

0 0.5 1 Miles

**Share of Households with a Housing Burden**

- 0% - 20%
- 21% - 40%
- 41% - 60%
- 61% - 80%

81% - 100%

Freeways

R/ECAP

Community Planning Area

Dot Density: 1  
Dot = 20 People

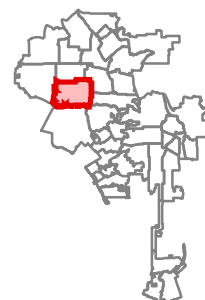



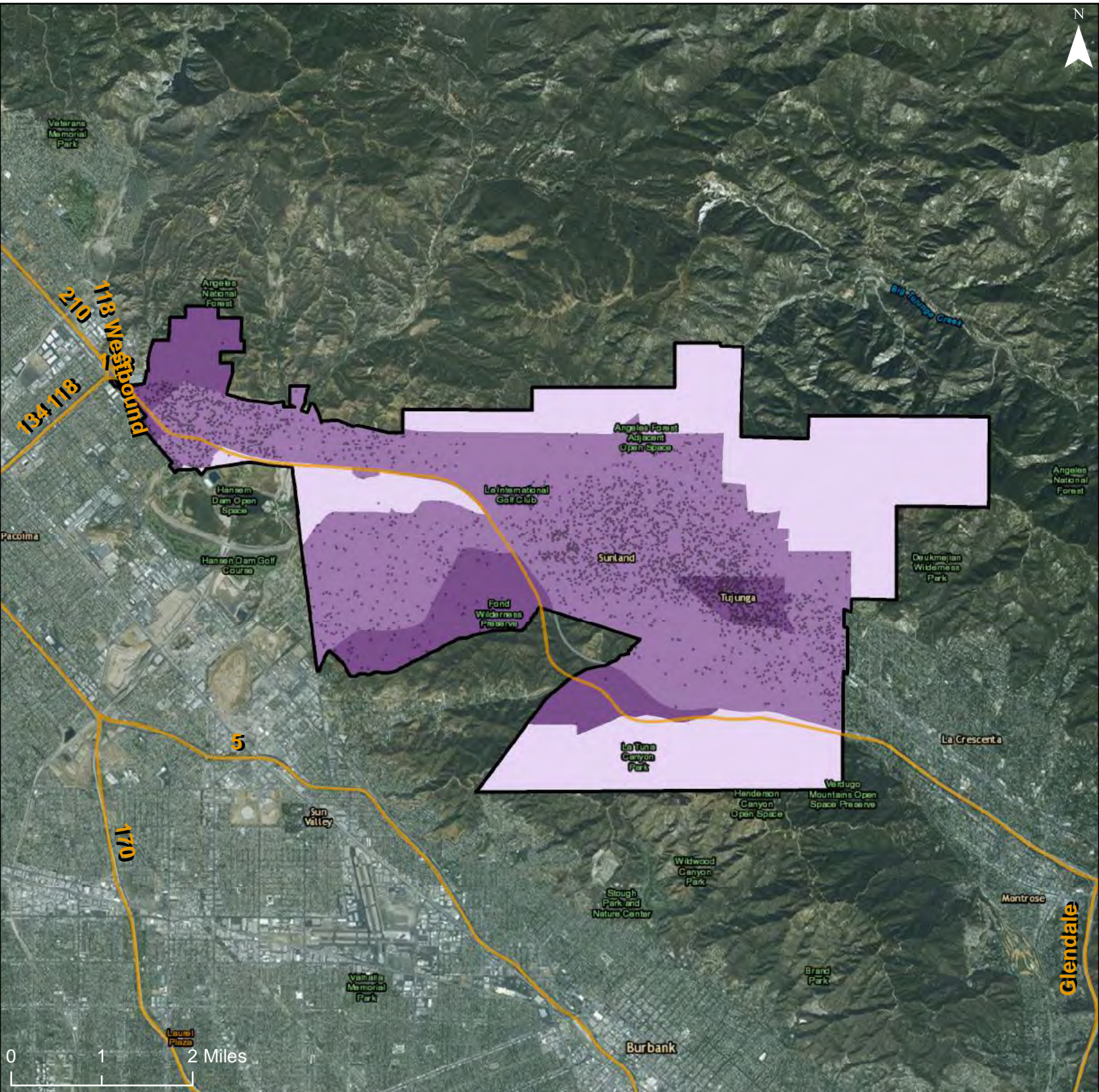

# City of Los Angeles: Share of Households with a Housing Burden

## Community Planning Area: Sunland-Tujunga-Lake View Terrace-Shadow Hills-East La Tuna Canyon

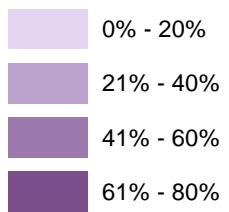

### Share of Households with a Housing Burden



-  81% - 100%
-  Freeways
-  R/ECAP
-  Community Planning Area

Dot Density: 1  
Dot = 20 People

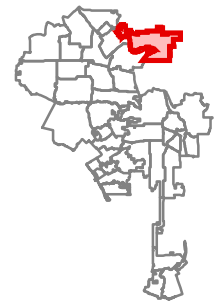

Service Layer Credits: Esri, HERE, DeLorme, MapmyIndia, © OpenStreetMap contributors, and the GIS user community

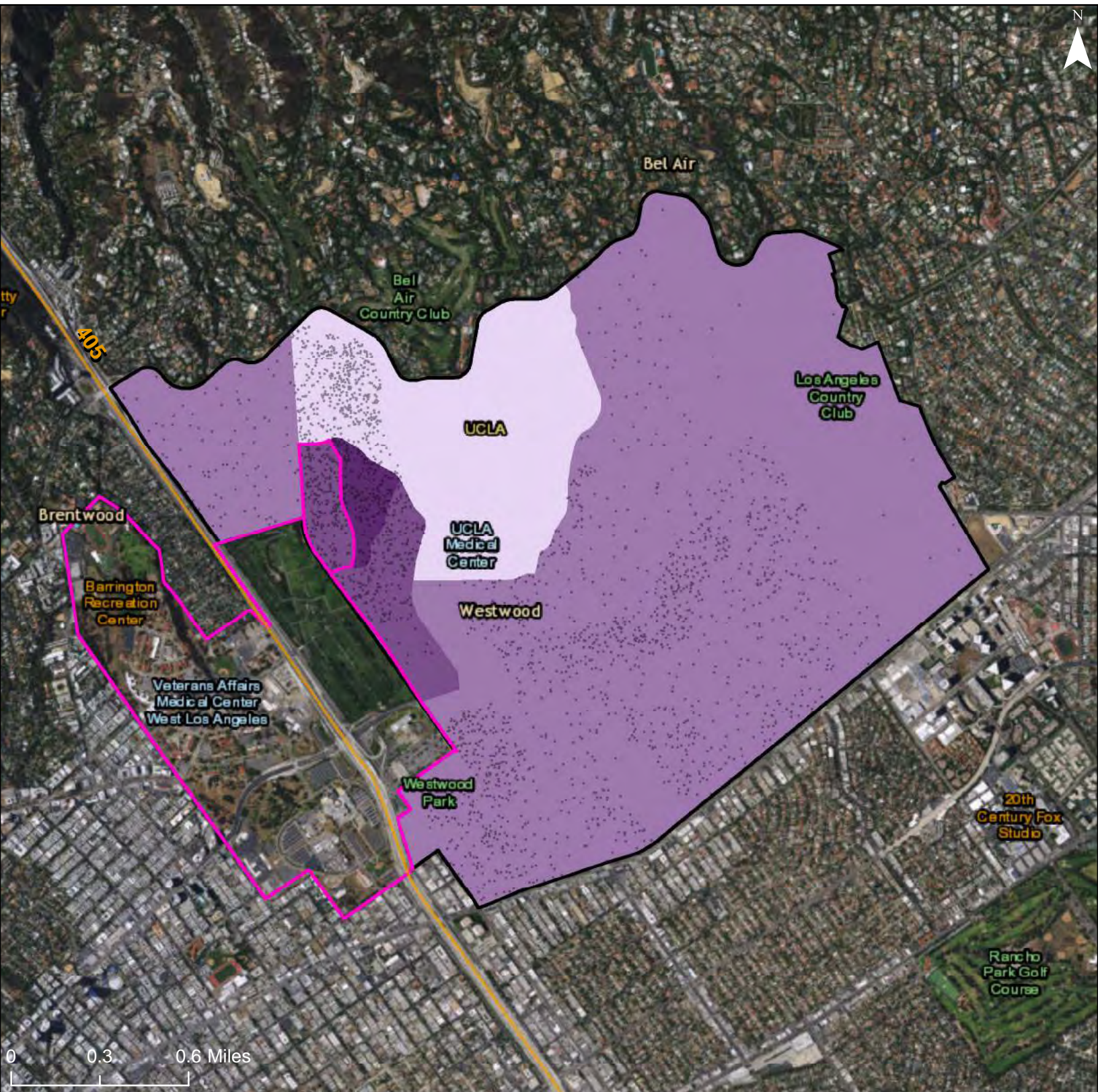

**Share of Households with a Housing Burden**

- 0% - 20%
- 21% - 40%
- 41% - 60%
- 61% - 80%

- 81% - 100%
- Freeways
- R/ECAP
- Community Planning Area

Dot Density: 1  
Dot = 20 People

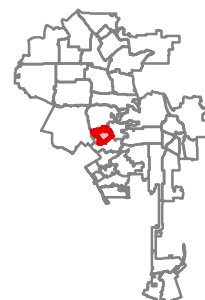

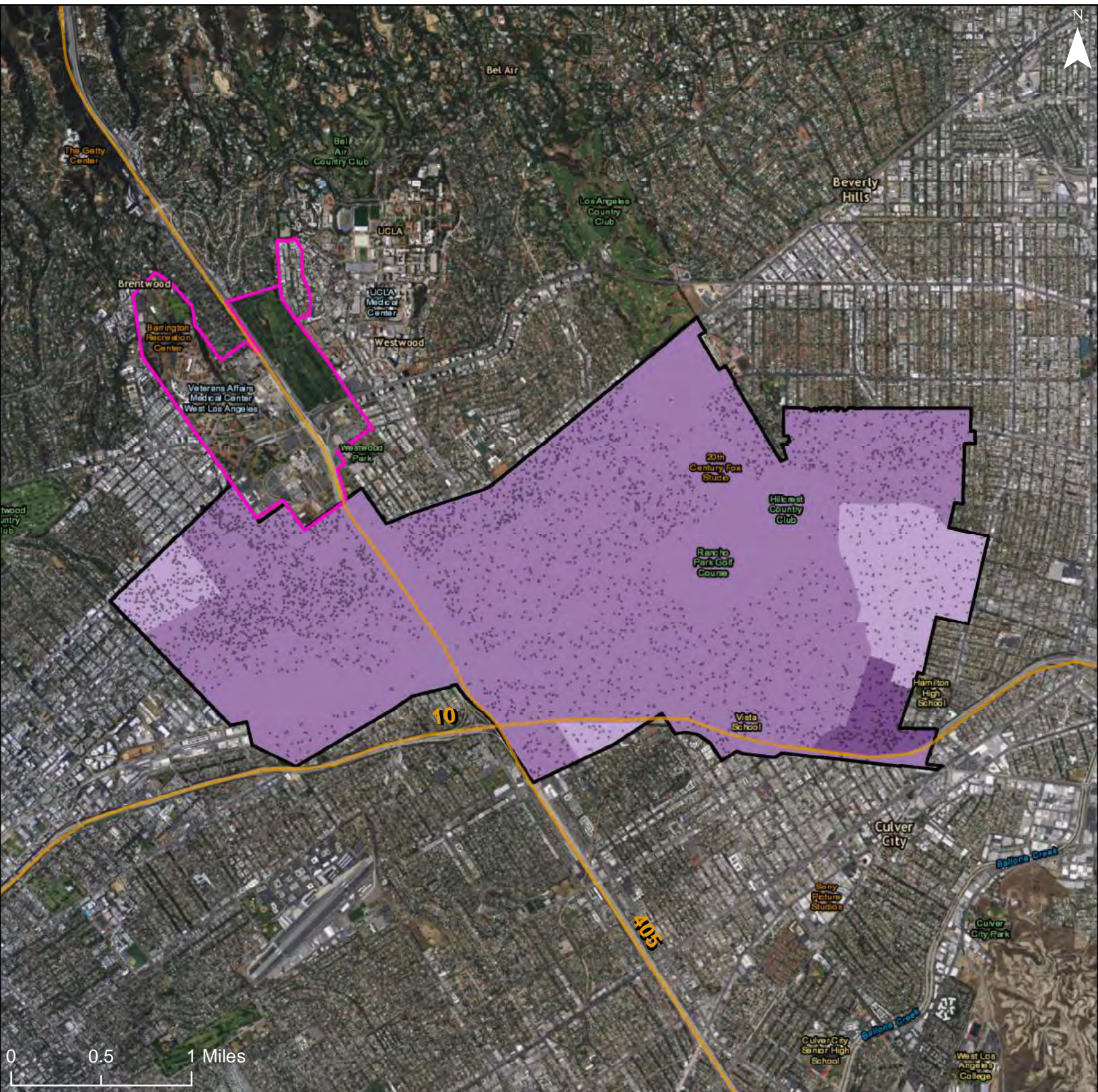

0 0.5 1 Miles

**Share of Households with a Housing Burden**

- 0% - 20%
- 21% - 40%
- 41% - 60%
- 61% - 80%

- 81% - 100%
- Freeways
- R/ECAP
- Community Planning Area

Dot Density: 1  
Dot = 20 People

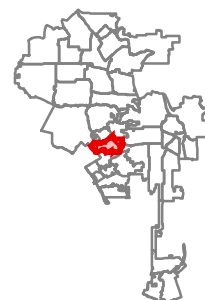

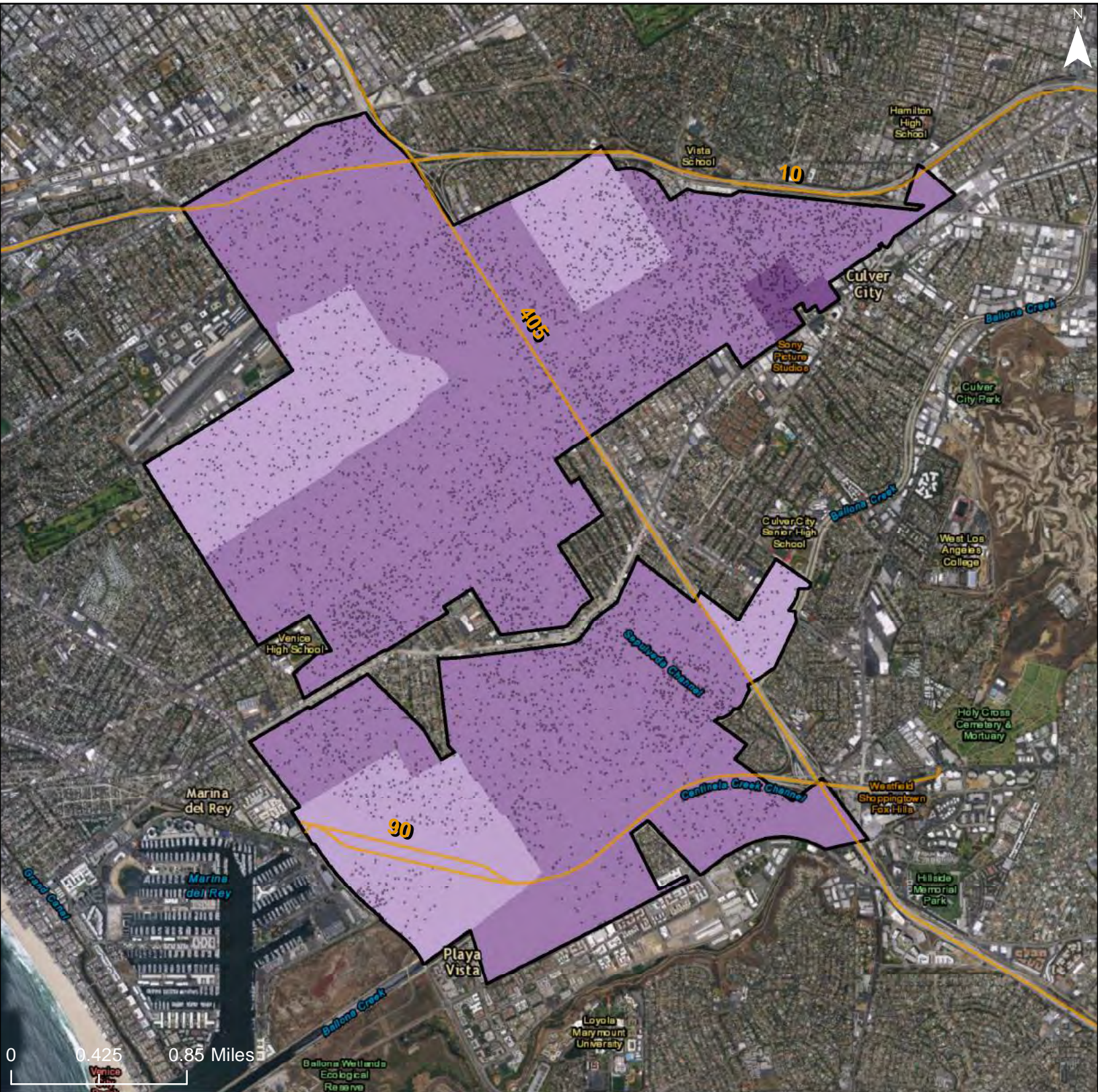

**Share of Households with a Housing Burden**

- 0% - 20%
- 21% - 40%
- 41% - 60%
- 61% - 80%

- 81% - 100%
- Freeways
- R/ECAP
- Community Planning Area
- Dot Density: 1  
Dot = 20 People

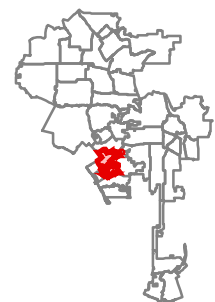

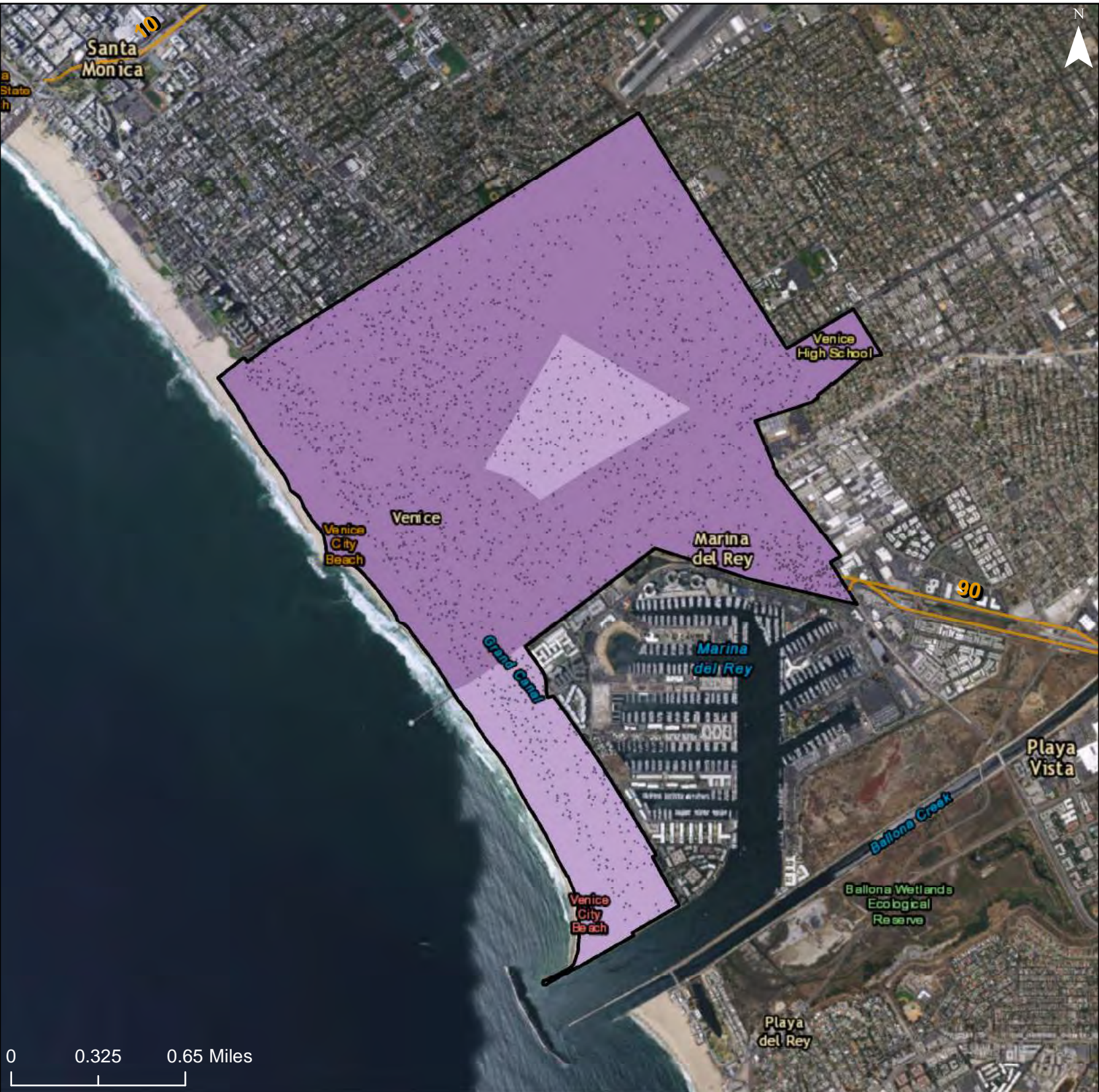

**Share of Households with a Housing Burden**

- 0% - 20%
- 21% - 40%
- 41% - 60%
- 61% - 80%

- 81% - 100%
- Freeways
- R/ECAP
- Community Planning Area

Dot Density: 1  
Dot = 20 People



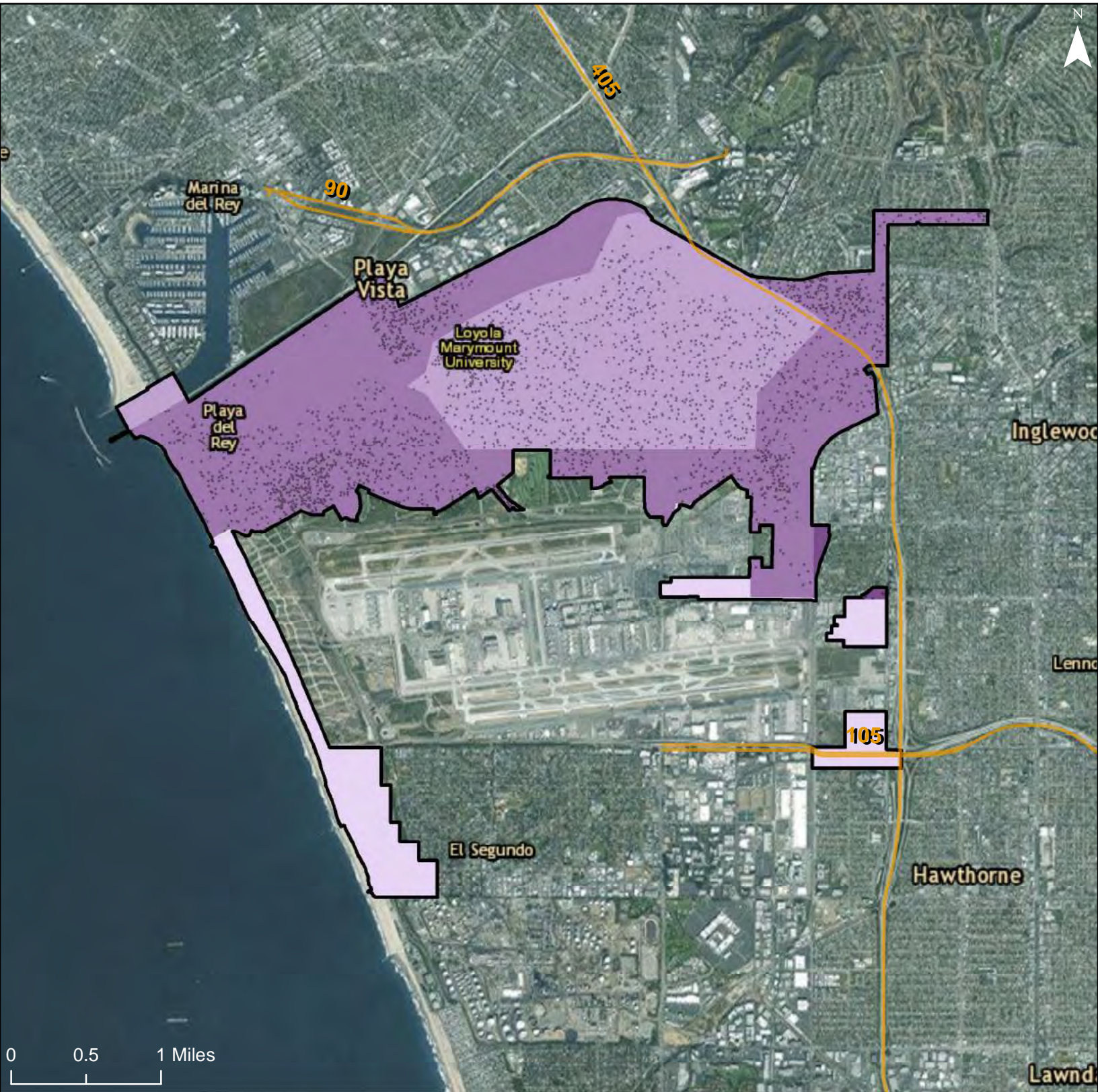

**Share of Households with a Housing Burden**

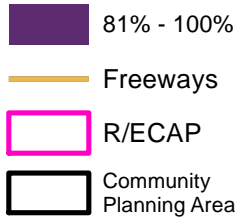
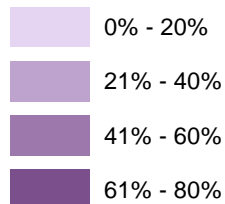

Dot Density: 1  
Dot = 20 People

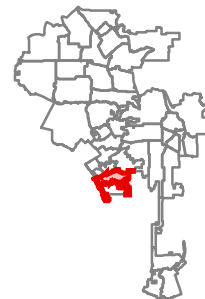

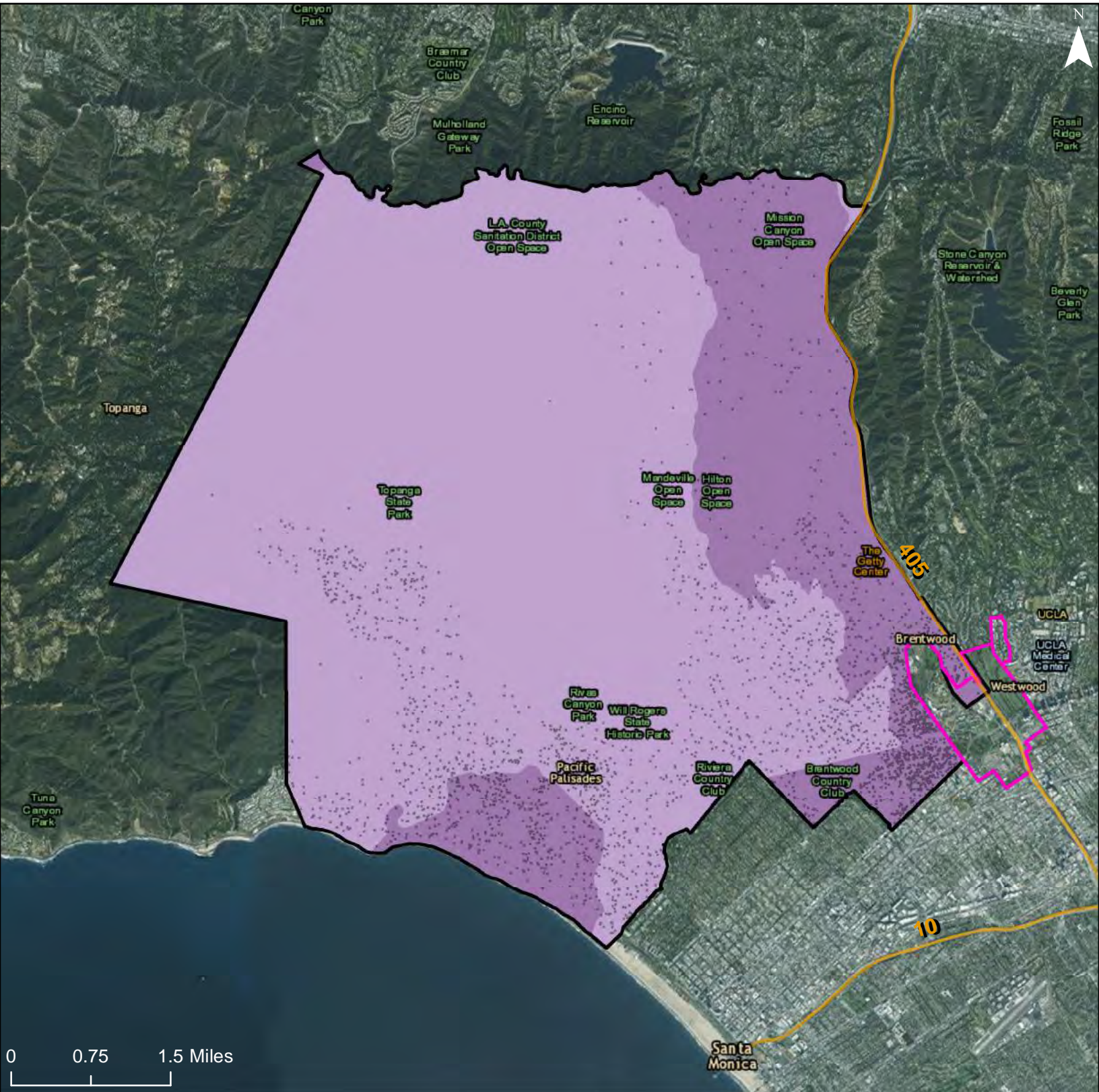

**Share of Households with a Housing Burden**

- 0% - 20%
- 21% - 40%
- 41% - 60%
- 61% - 80%

- 81% - 100%
- Freeways
- R/ECAP
- Community Planning Area

Dot Density: 1  
Dot = 20 People

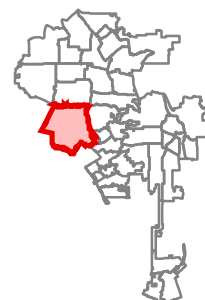



# City of Los Angeles: Share of Households with a Housing Burden

## Community Planning Area: Bel Air - Beverly Crest

738

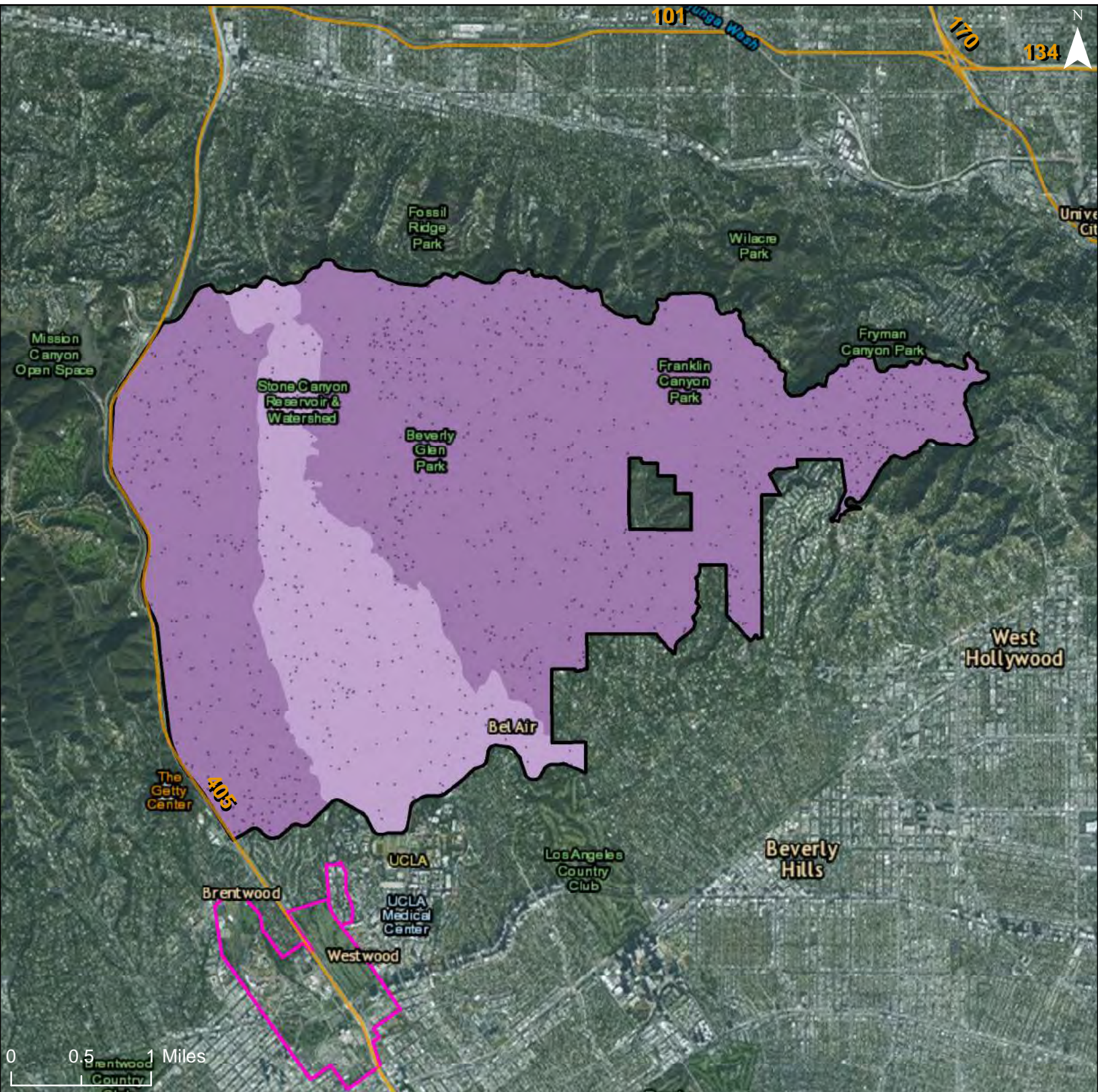

### Share of Households with a Housing Burden

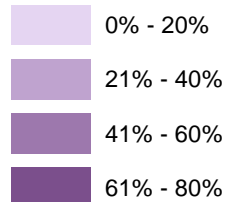

81% - 100%

Freeways

R/ECAP

Community Planning Area

Dot Density: 1  
Dot = 20 People

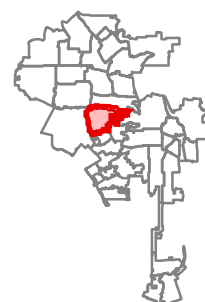

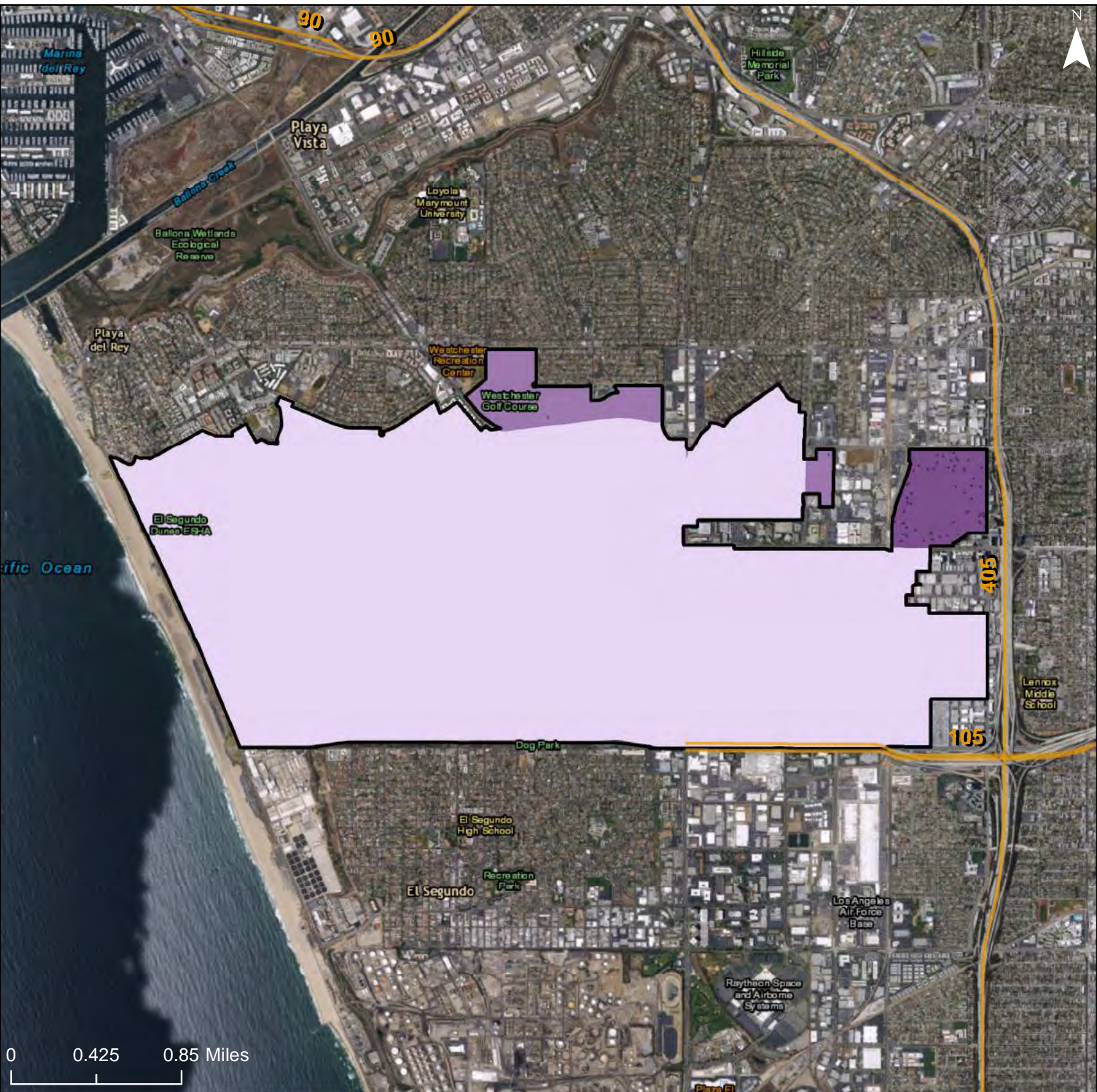

**Share of Households with a Housing Burden**

- 0% - 20%
- 21% - 40%
- 41% - 60%
- 61% - 80%

- 81% - 100%
- Freeways
- R/ECAP
- Community Planning Area

Dot Density: 1  
Dot = 20 People

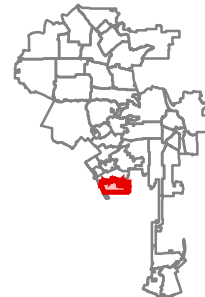

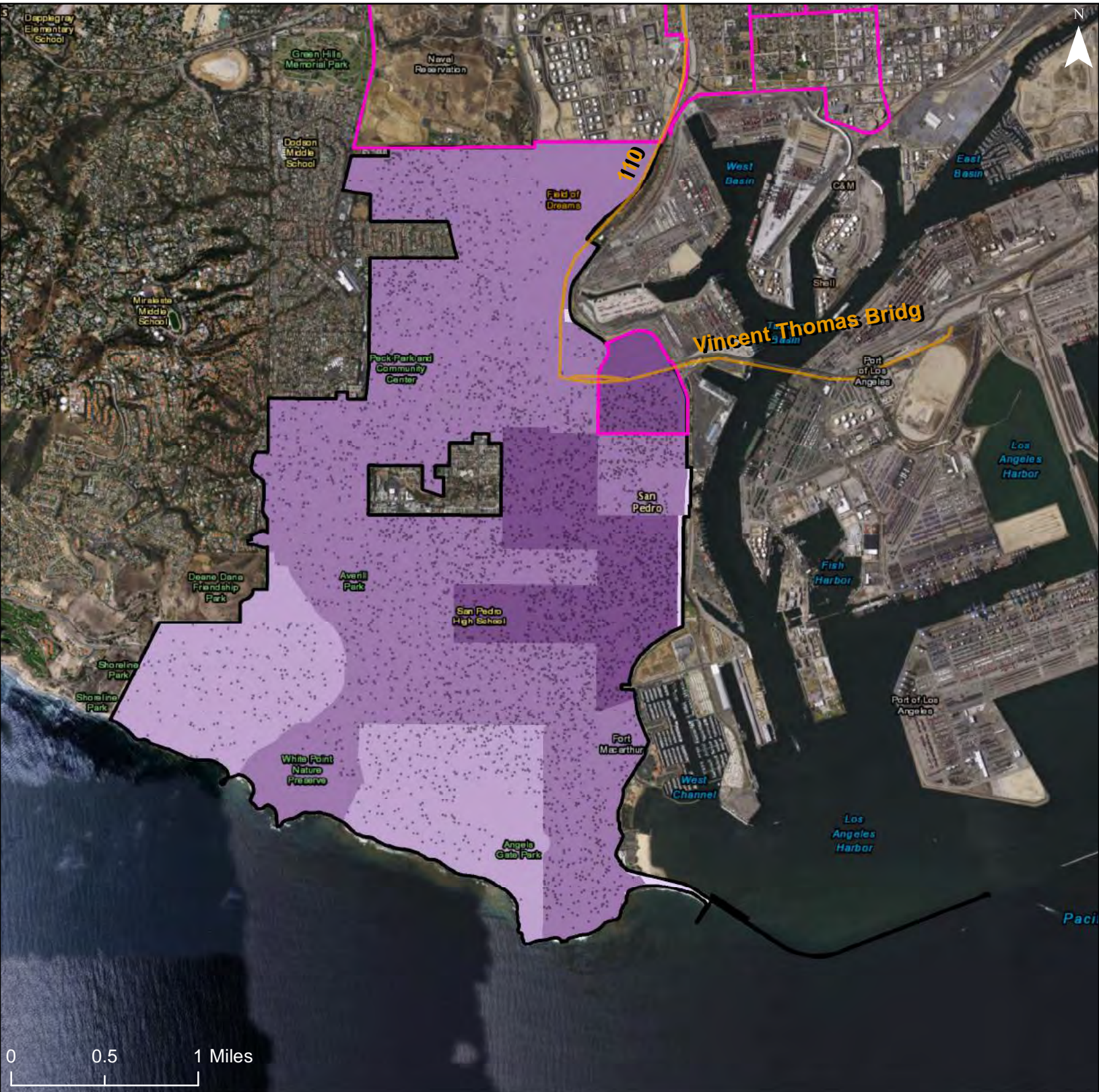

**Share of Households with a Housing Burden**

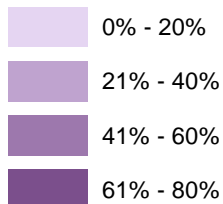

81% - 100%

Freeways

R/ECAP

Community Planning Area

Dot Density: 1  
Dot = 20 People

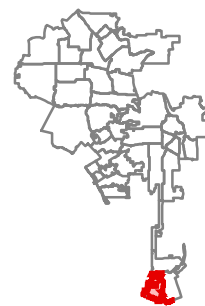

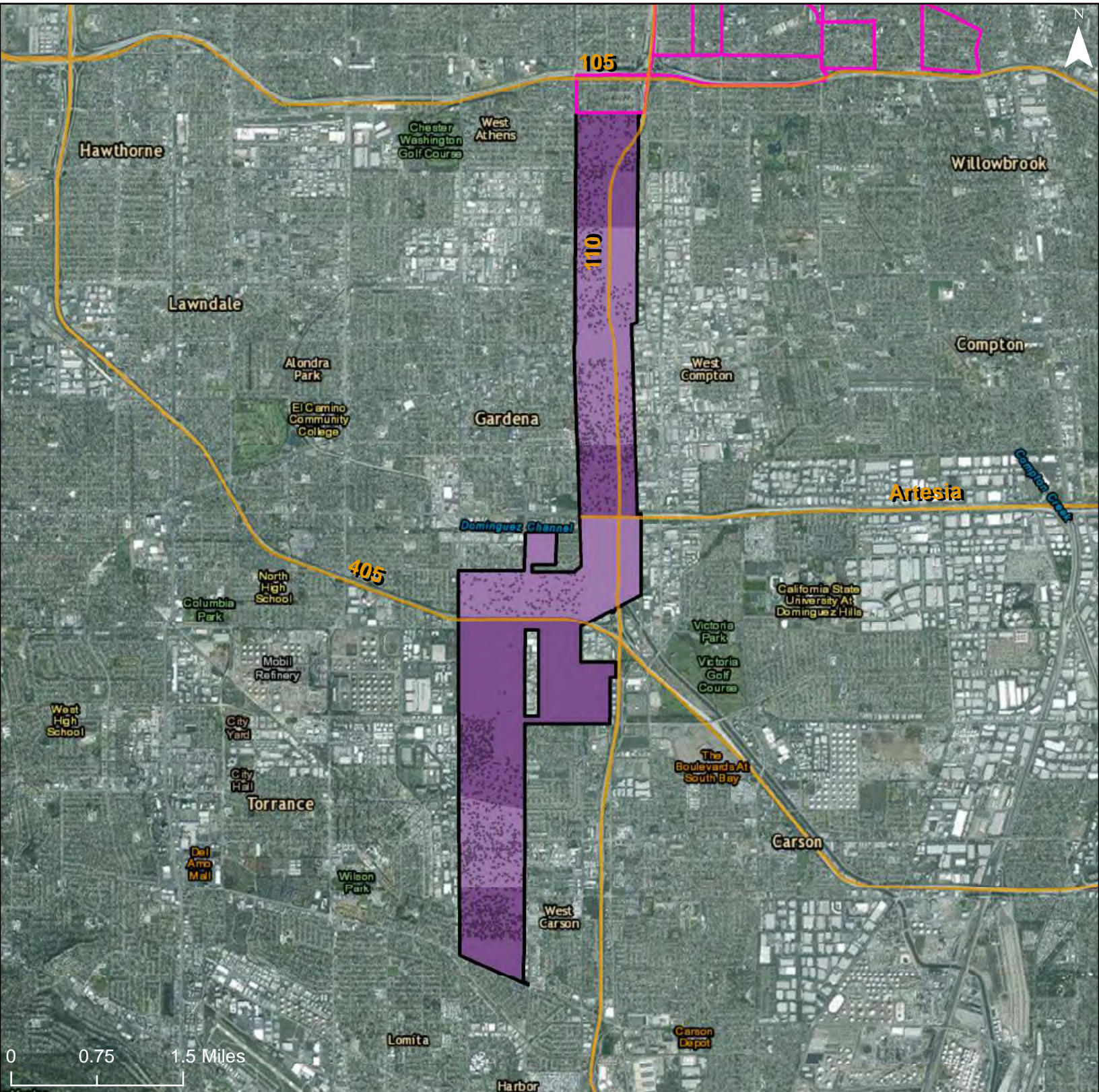

0 0.75 1.5 Miles

**Share of Households with a Housing Burden**

- 0% - 20%
- 21% - 40%
- 41% - 60%
- 61% - 80%

- 81% - 100%
- Freeways
- R/ECAP
- Community Planning Area

Dot Density: 1  
Dot = 20 People

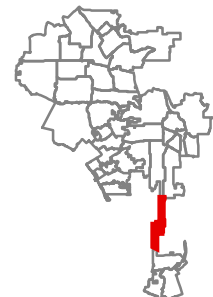



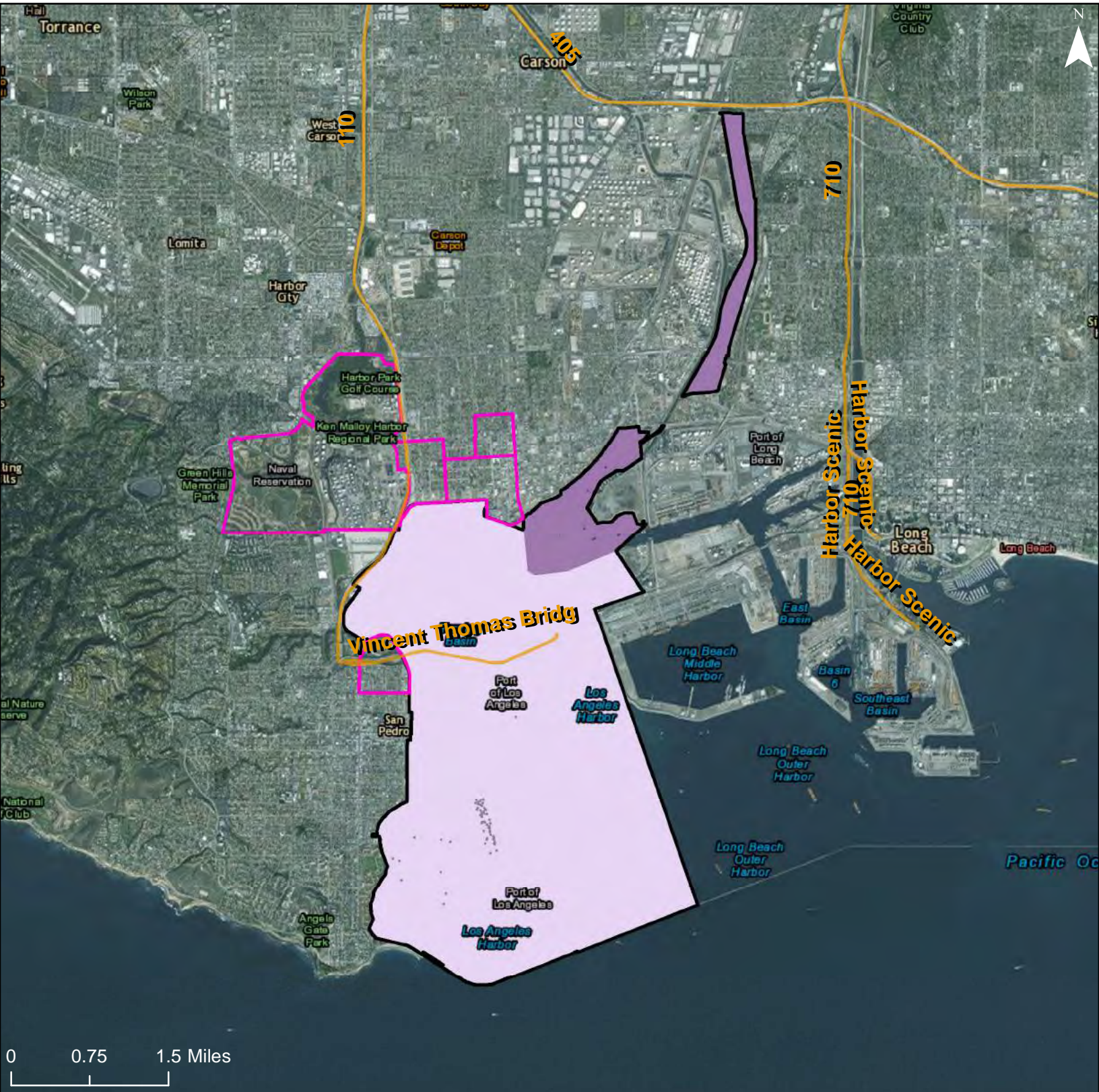

# City of Los Angeles: Share of Households with a Housing Burden

Community Planning Area: Port of Los Angeles

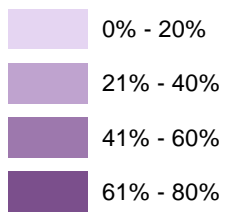

## Share of Households with a Housing Burden



-  81% - 100%
-  Freeways
-  R/ECAP
-  Community Planning Area

Dot Density: 1  
Dot = 20 People

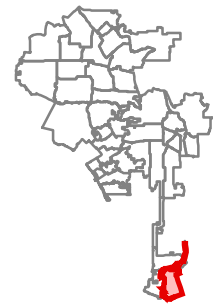

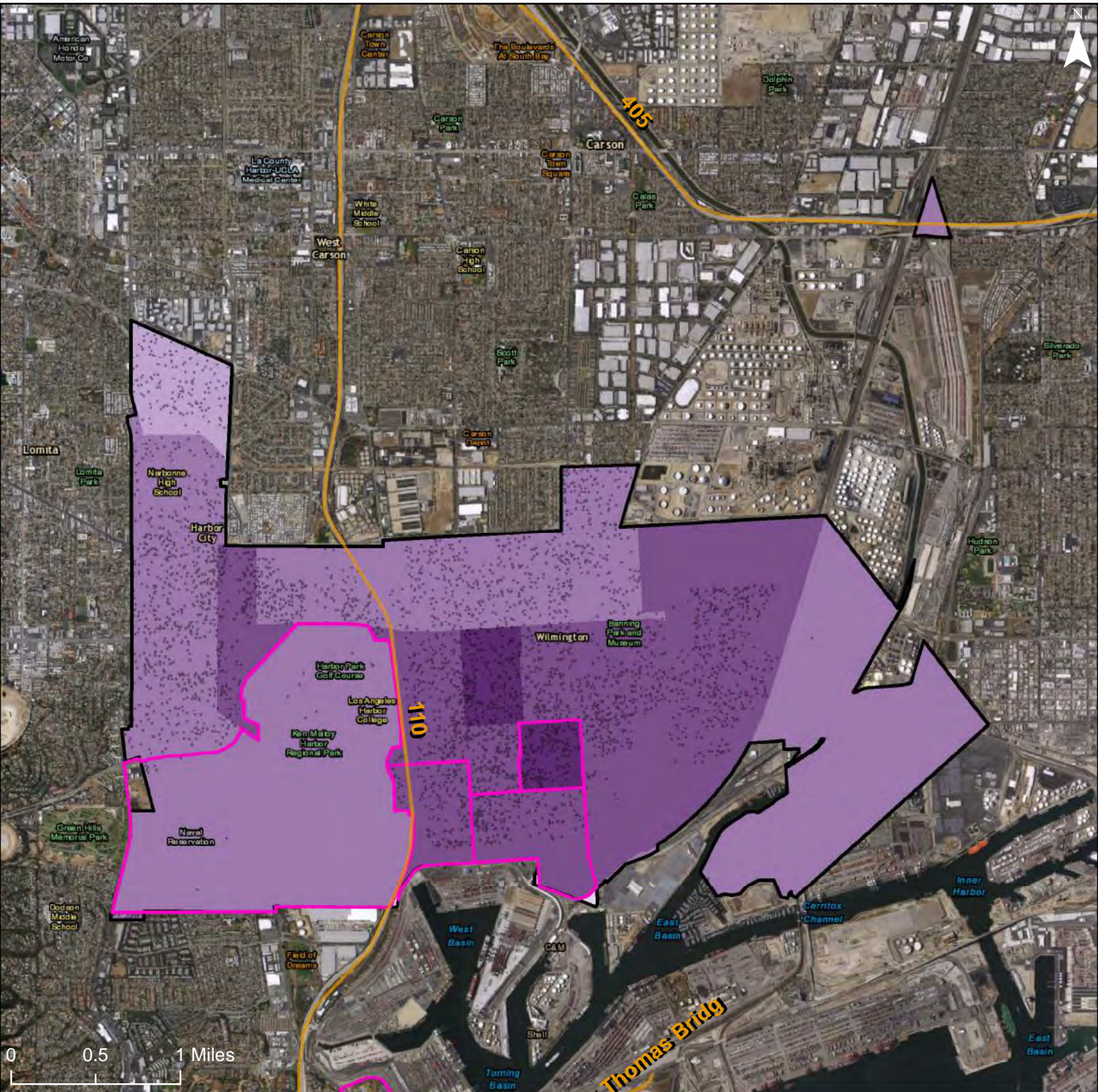

### Share of Households with a Housing Burden

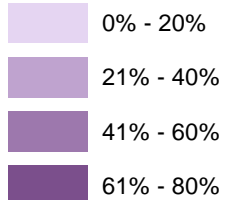

- 81% - 100% (darkest purple)
- Freeways (orange line)
- R/ECAP (pink outline)
- Community Planning Area (black outline)

Dot Density: 1  
Dot = 20 People

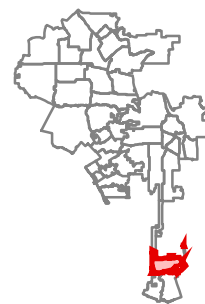

### Map 7 – School Proficiency Index

## City of Los Angeles: School Proficiency Index

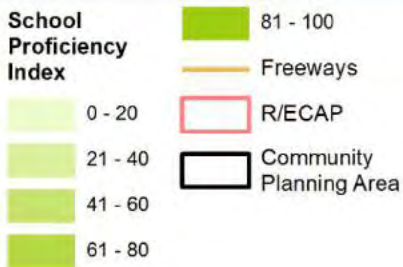
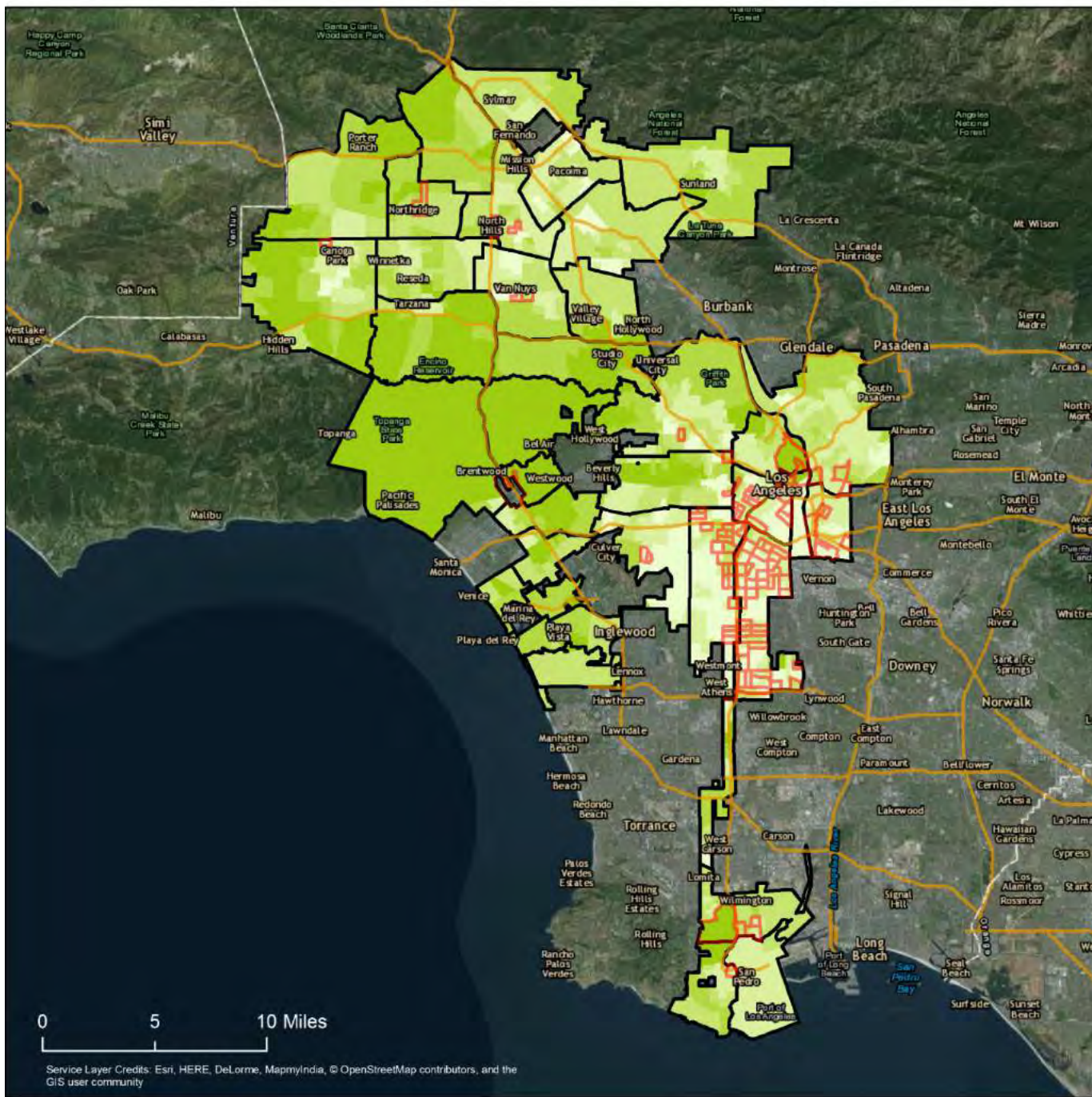

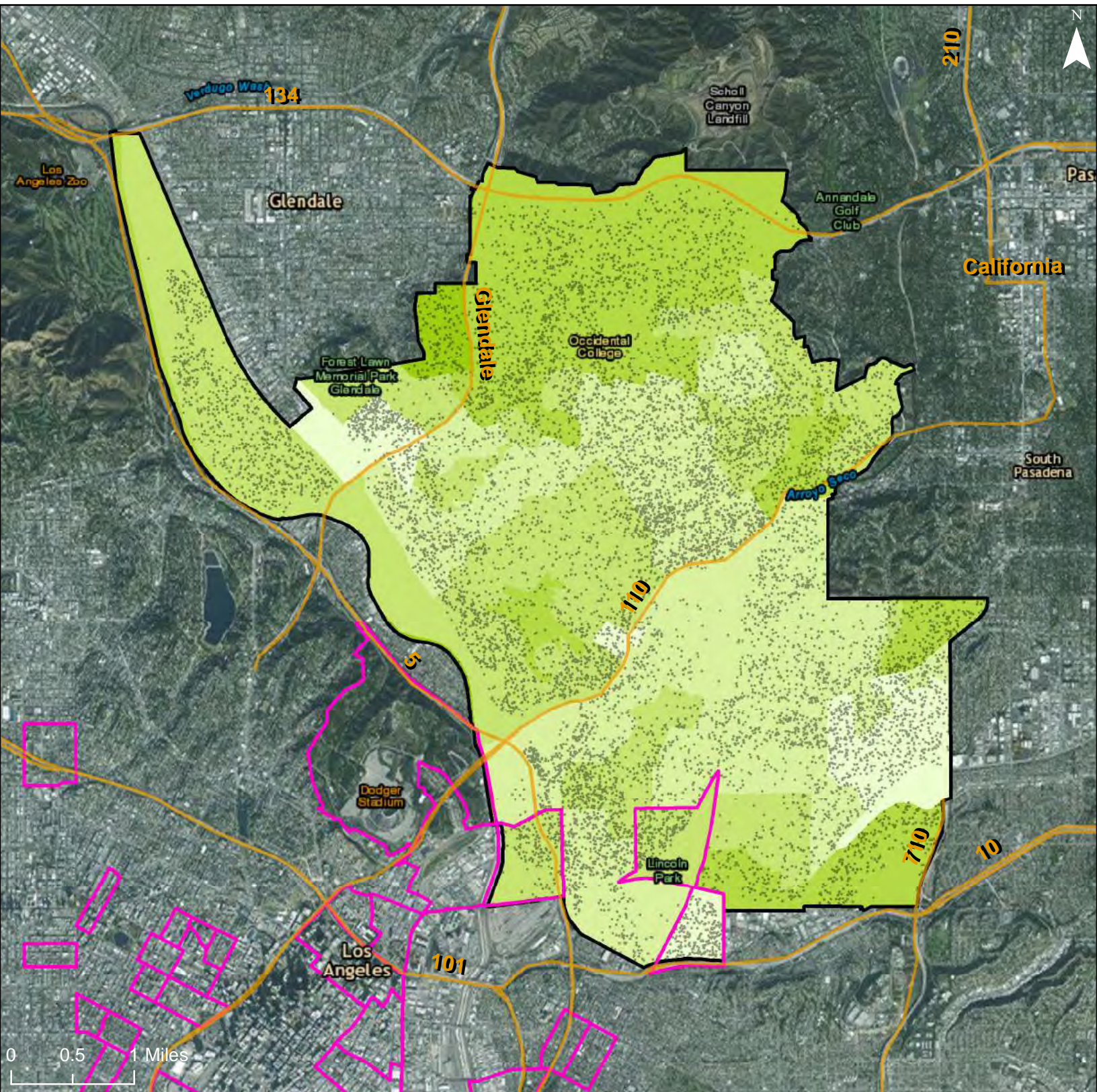

**School Proficiency Index**

- 0 - 20
- 21 - 40
- 41 - 60
- 61 - 80



81 - 100



Freeways



R/ECAP



Community Planning Area

Dot Density: 1  
 Dot = 20 People

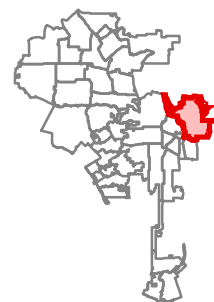



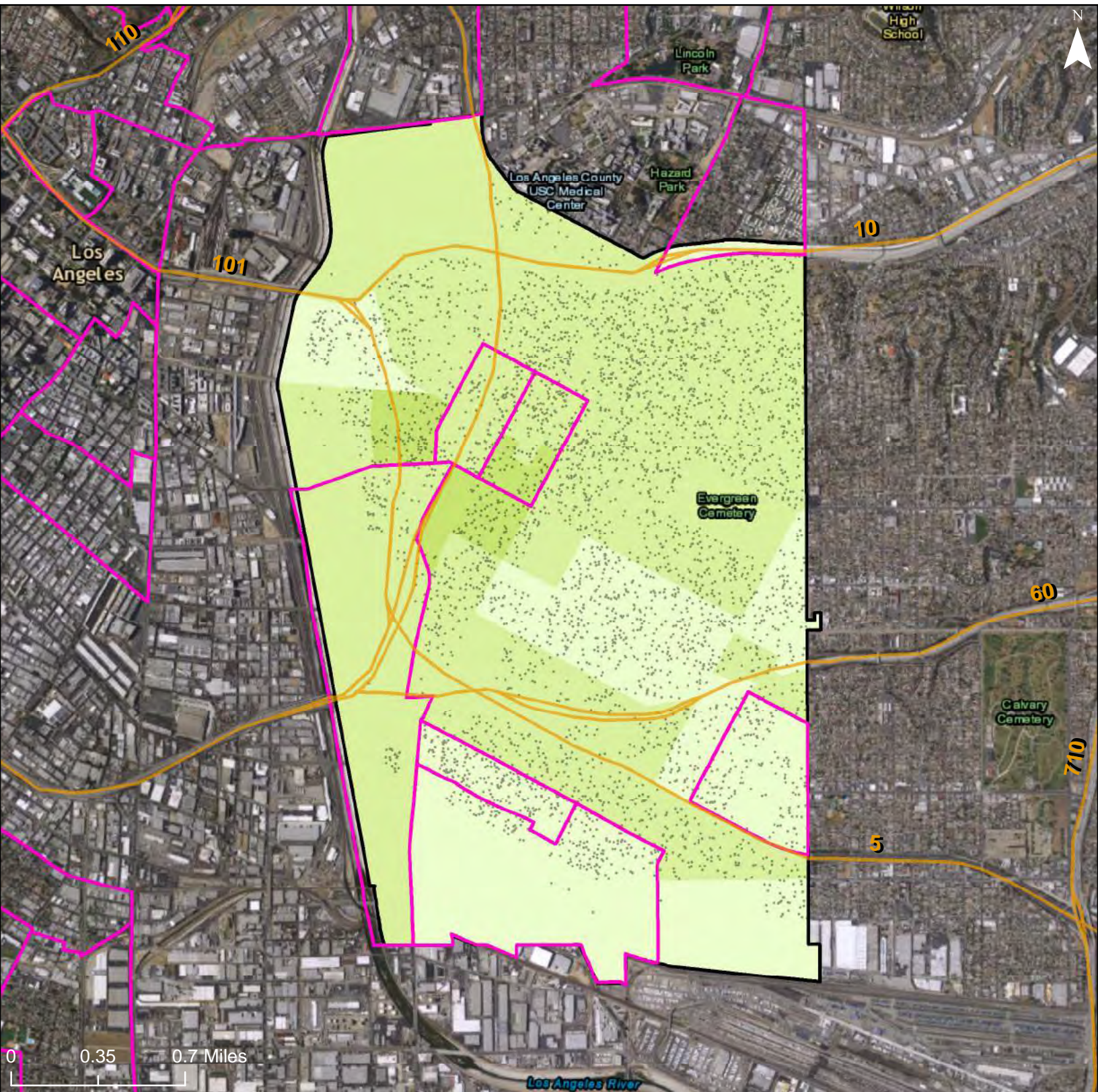

**School Proficiency Index**

- 0 - 20
- 21 - 40
- 41 - 60
- 61 - 80

- 81 - 100
- Freeways
- R/ECAP
- Community Planning Area

Dot Density: 1  
Dot = 20 People

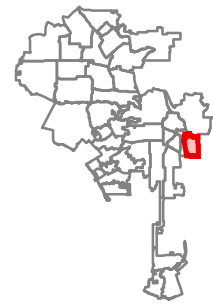

City of Los Angeles: School Proficiency Index  
 Community Planning Area: Southeast Los Angeles

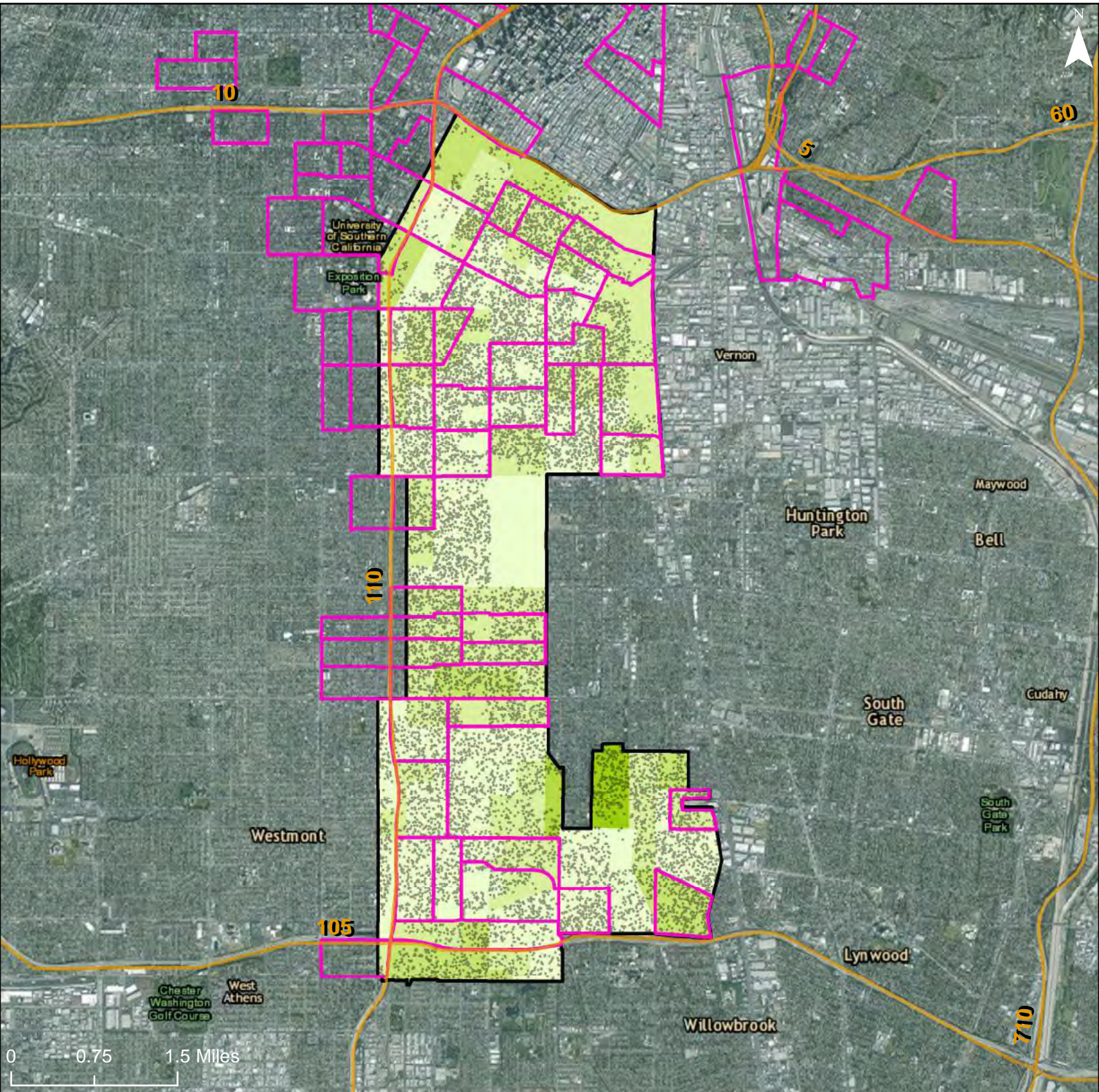

**School Proficiency Index**

- 0 - 20
- 21 - 40
- 41 - 60
- 61 - 80

- 81 - 100
- Freeways
- R/ECAP
- Community Planning Area
- Dot Density: 1  
Dot = 20 People

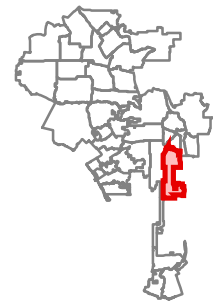

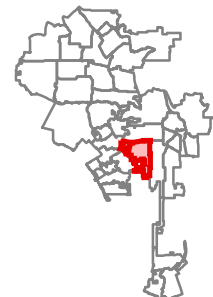
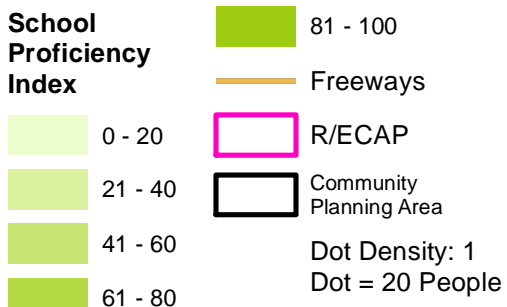
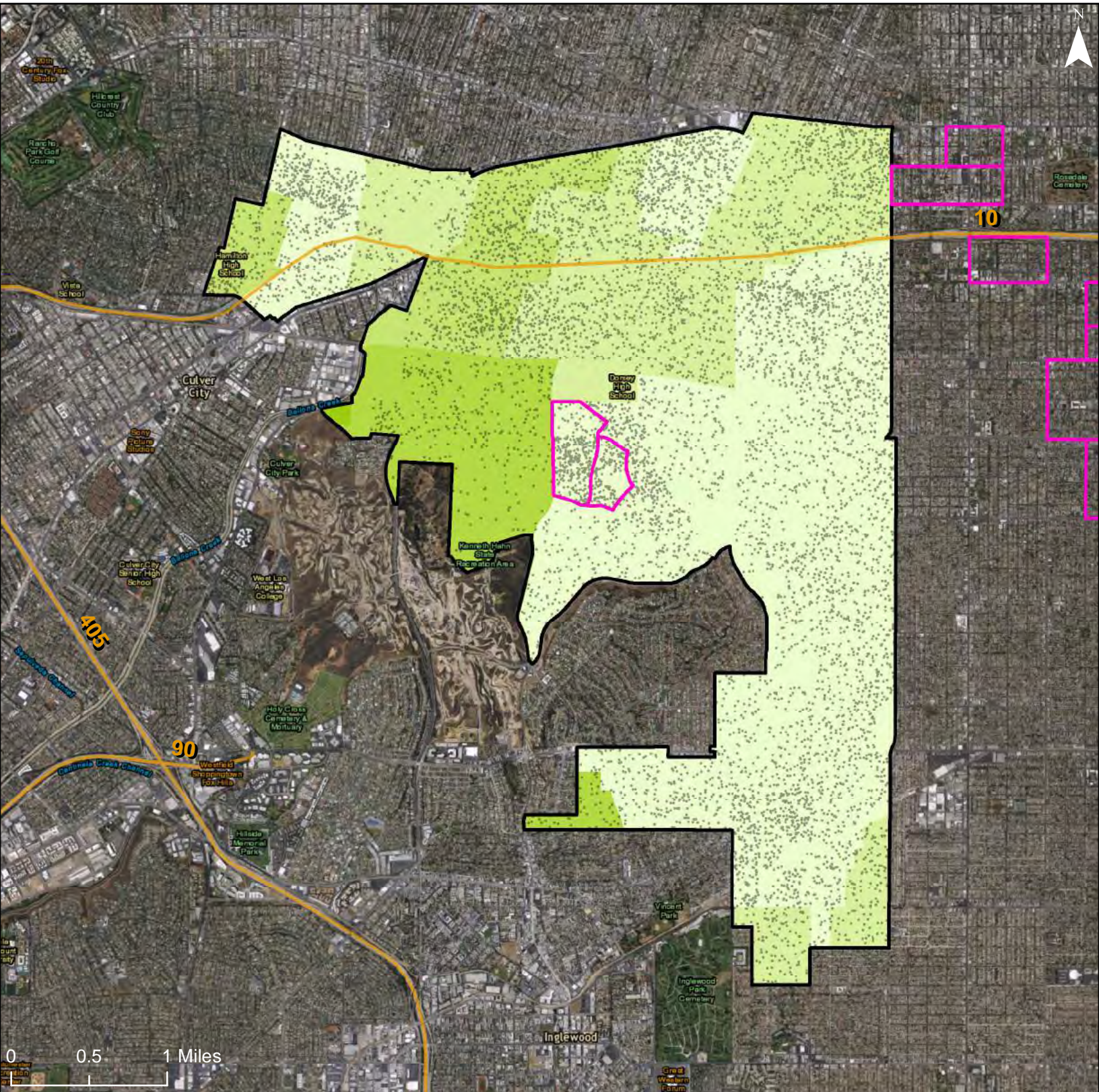

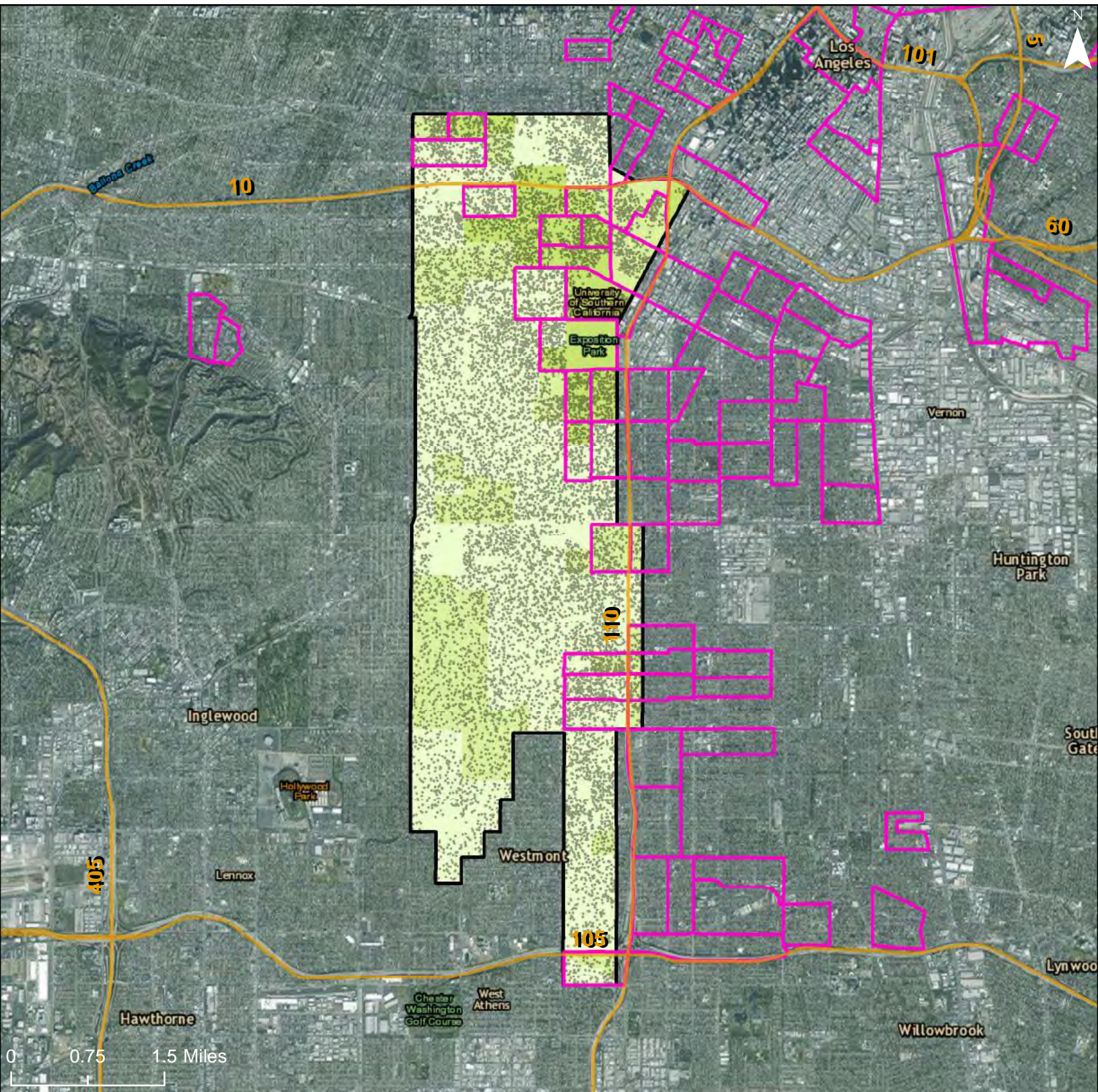

**School Proficiency Index**

- 0 - 20
- 21 - 40
- 41 - 60
- 61 - 80



81 - 100



Freeways



R/ECAP



Community Planning Area

Dot Density: 1  
 Dot = 20 People

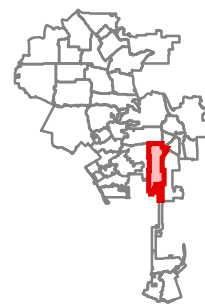

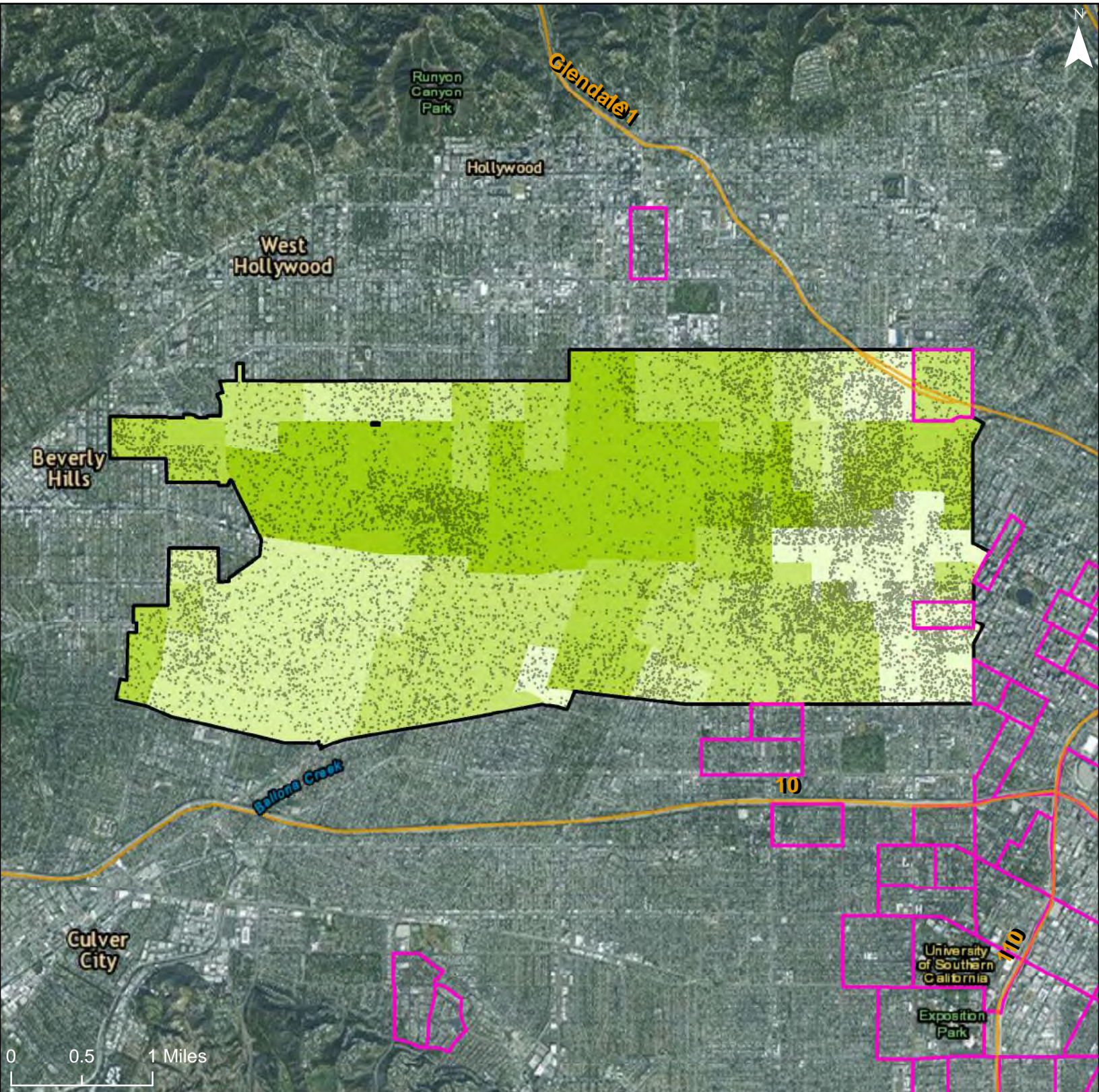

**School Proficiency Index**

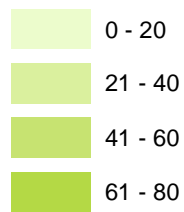

81 - 100



Freeways



R/ECAP



Community Planning Area

Dot Density: 1

Dot = 20 People

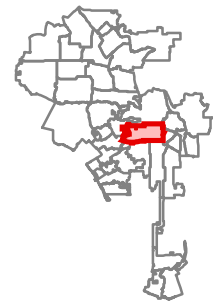

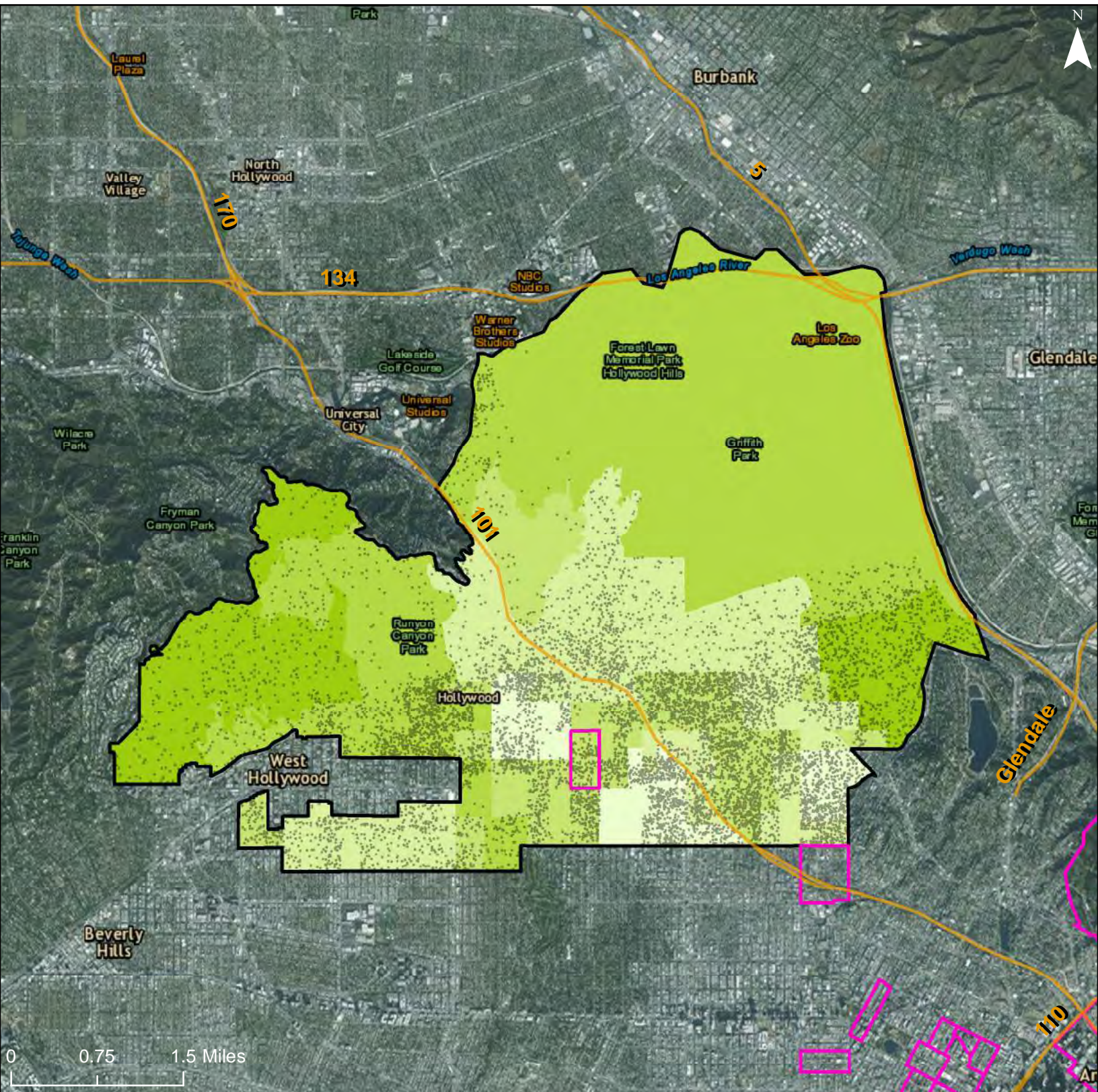

**School Proficiency Index**

- 0 - 20
- 21 - 40
- 41 - 60
- 61 - 80



81 - 100



Freeways



R/ECAP



Community Planning Area

Dot Density: 1

Dot = 20 People

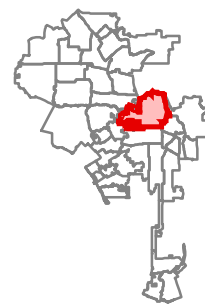

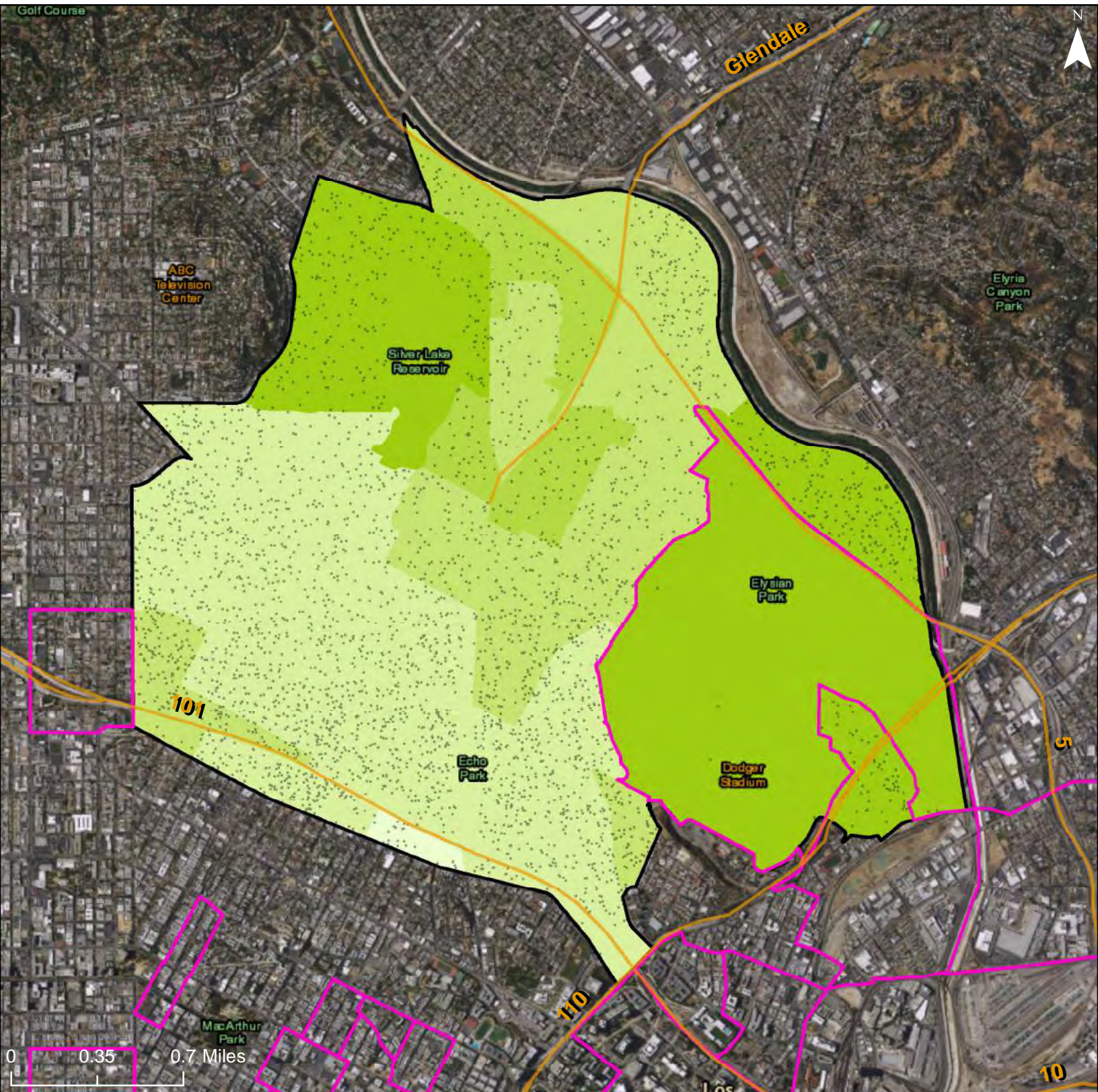

**School Proficiency Index**

- 0 - 20
- 21 - 40
- 41 - 60
- 61 - 80



81 - 100



Freeways



R/ECAP



Community Planning Area

Dot Density: 1

Dot = 20 People



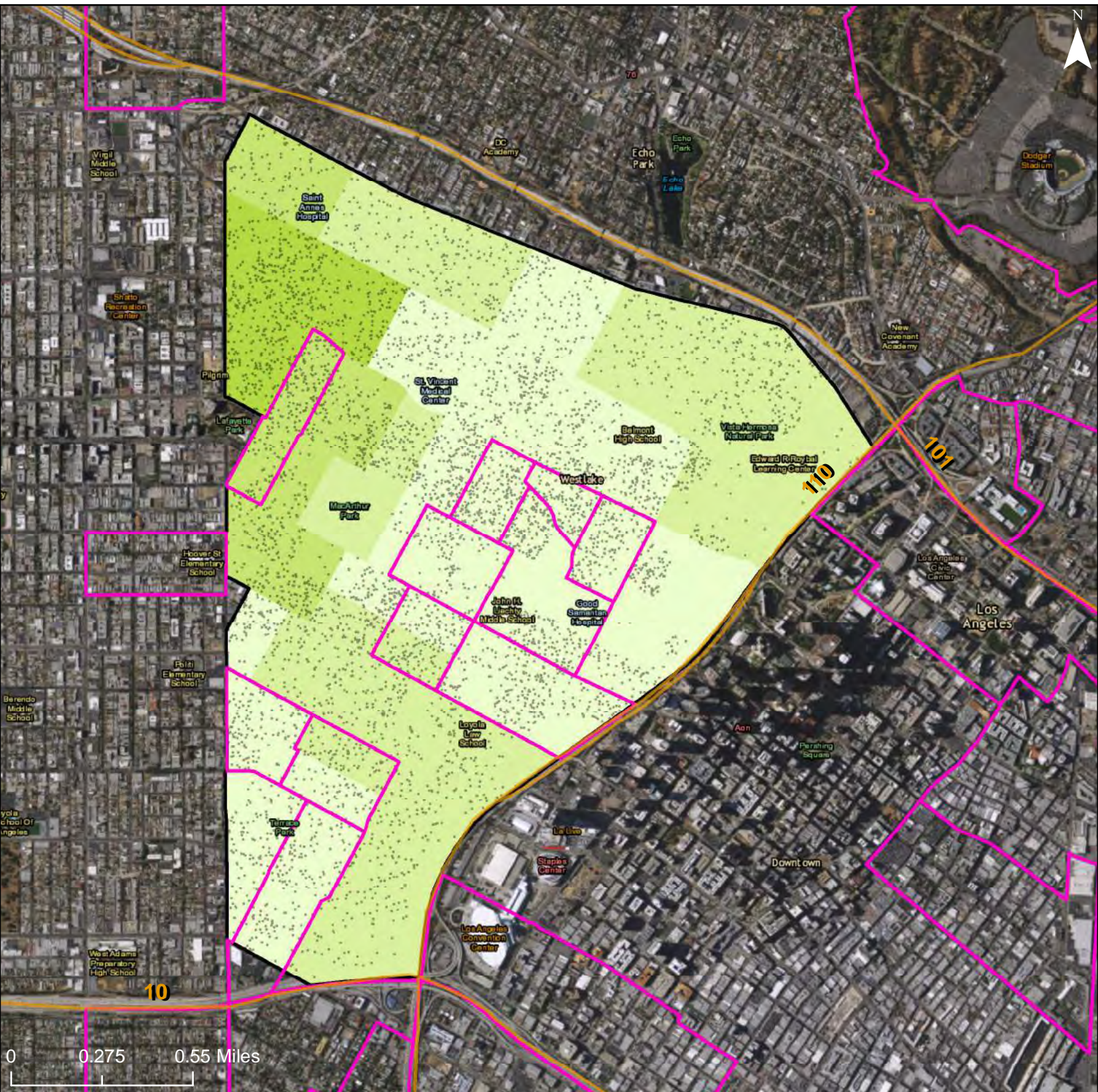

**School Proficiency Index**

- 0 - 20
- 21 - 40
- 41 - 60
- 61 - 80

81 - 100

Freeways

R/ECAP

Community Planning Area

Dot Density: 1  
Dot = 20 People





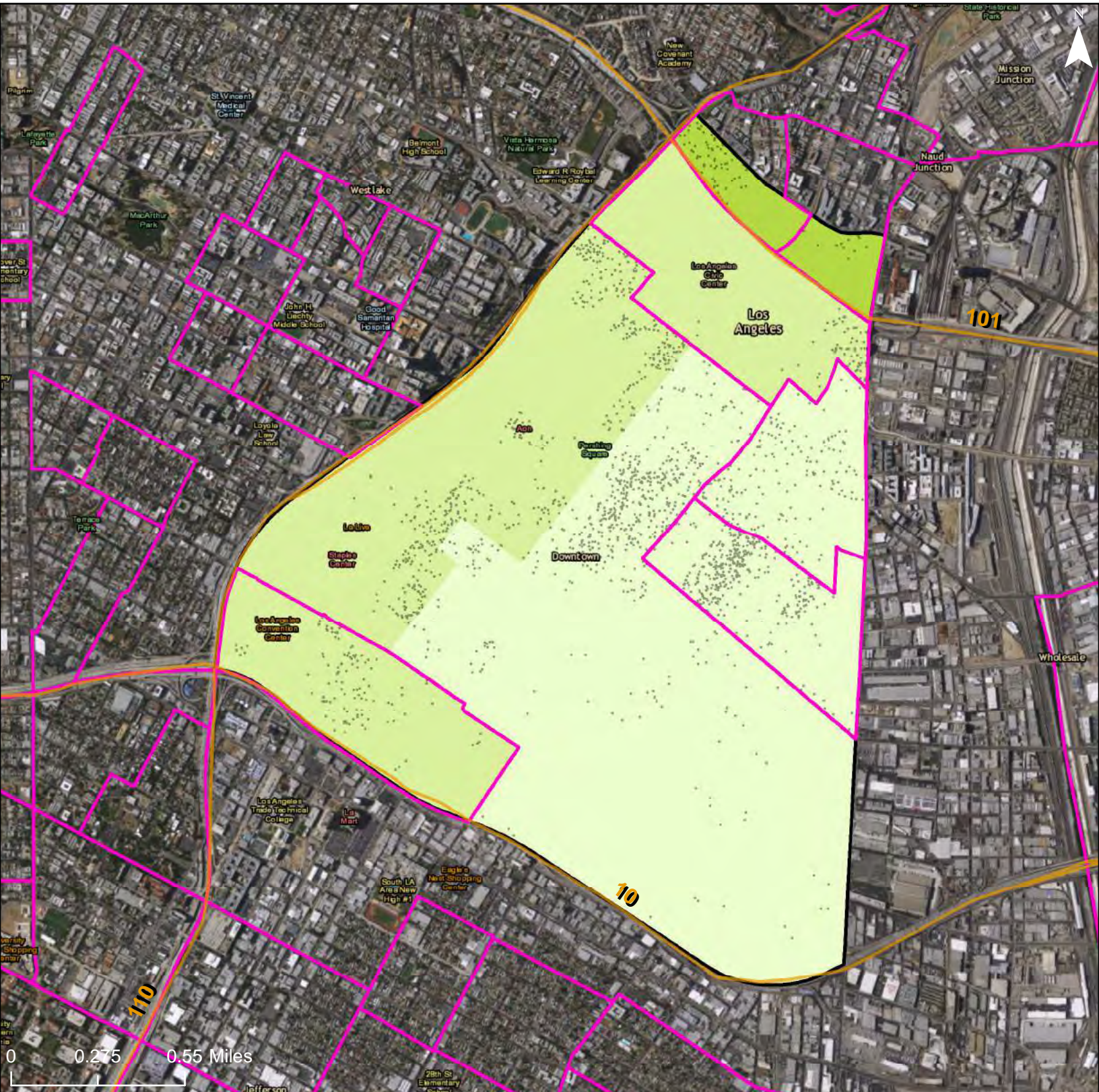

**School Proficiency Index**

- 0 - 20
- 21 - 40
- 41 - 60
- 61 - 80



81 - 100



Freeways



R/ECAP



Community Planning Area

Dot Density: 1  
Dot = 20 People

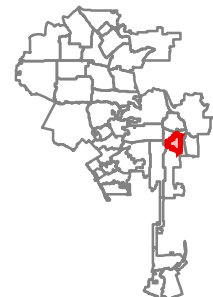

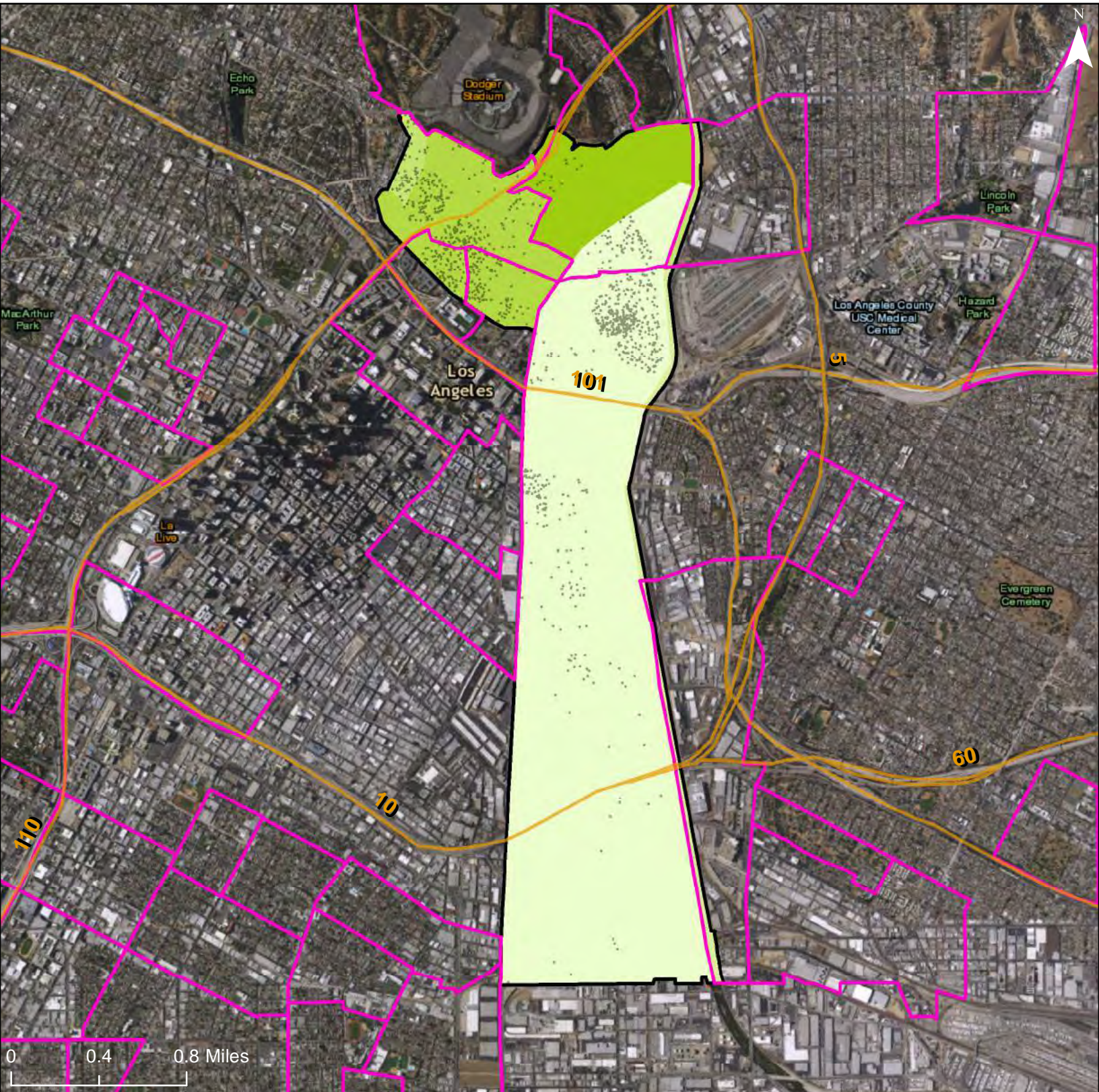

**School Proficiency Index**

- 0 - 20
- 21 - 40
- 41 - 60
- 61 - 80



81 - 100



Freeways



R/ECAP



Community Planning Area

Dot Density: 1  
Dot = 20 People

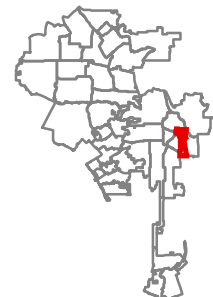

# City of Los Angeles: School Proficiency Index

Community Planning Area: Sherman Oaks - Studio City - Toluca Lake - Cahuenga Pass

756

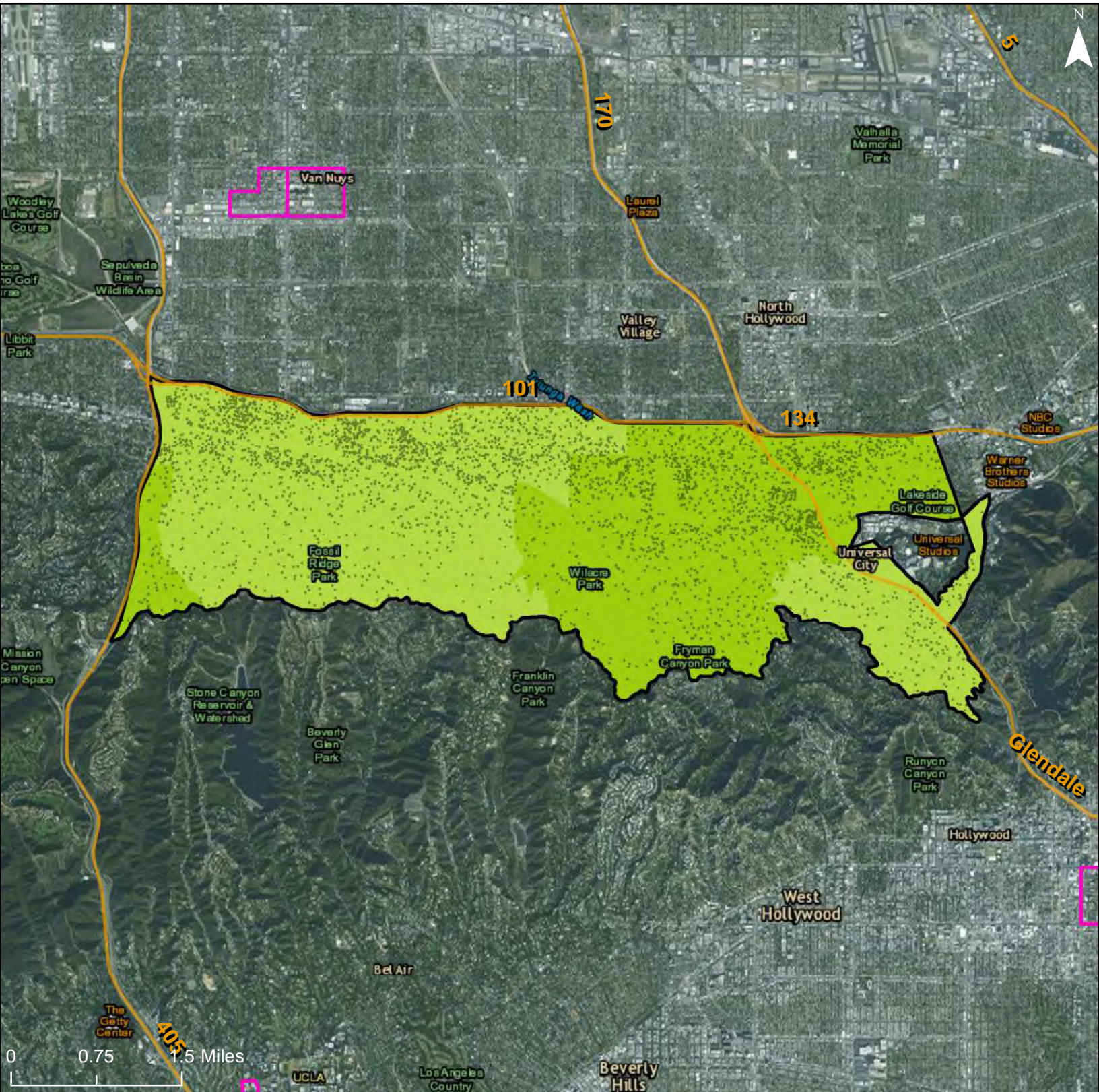

## School Proficiency Index

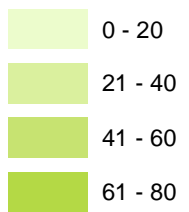

- 81 - 100
- Freeways
- R/ECAP
- Community Planning Area

Dot Density: 1  
Dot = 20 People

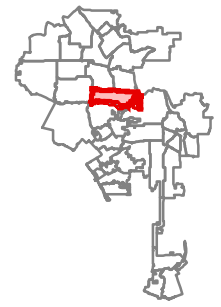

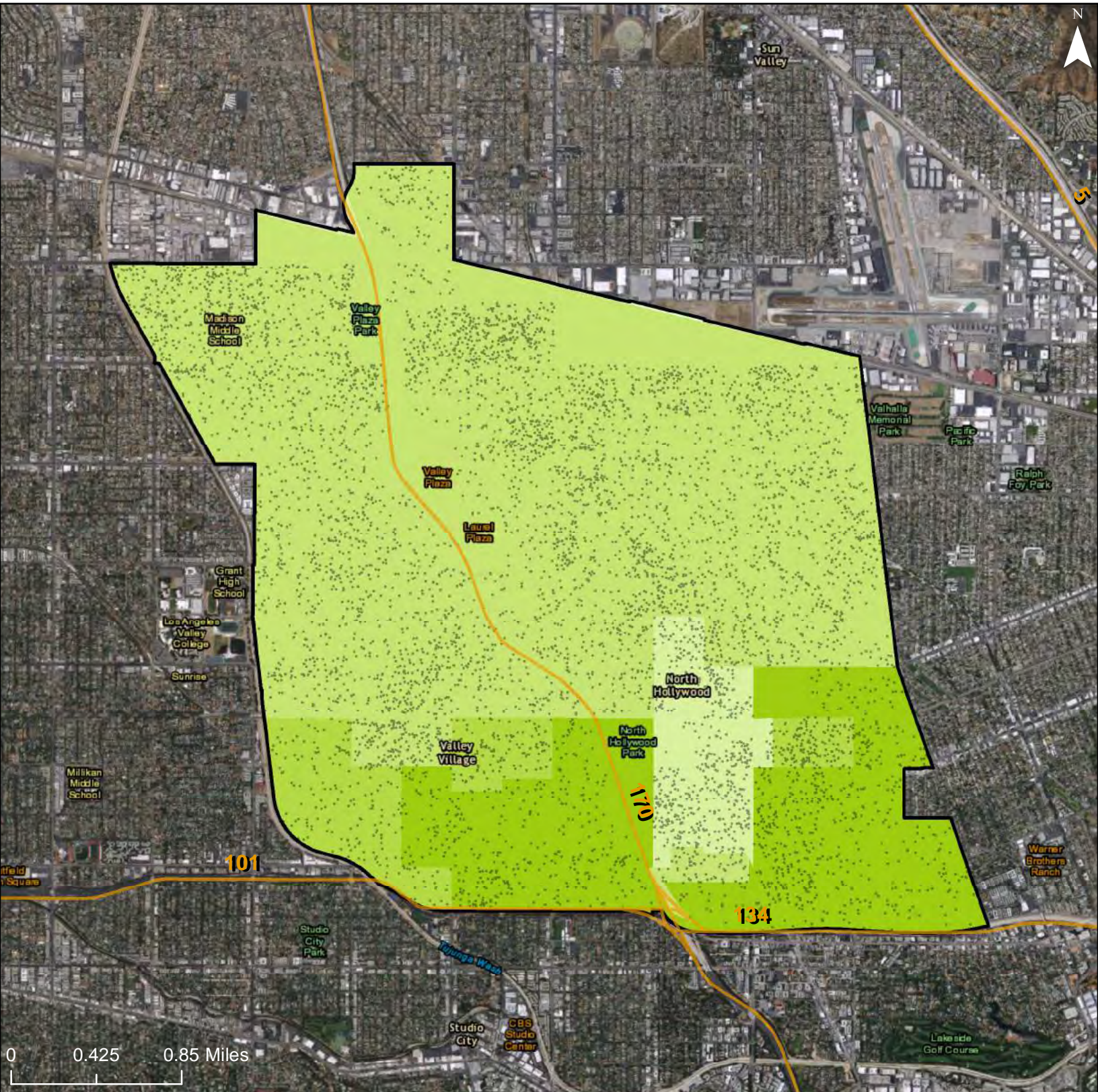

**School Proficiency Index**

- 0 - 20
- 21 - 40
- 41 - 60
- 61 - 80



81 - 100



Freeways



R/ECAP



Community Planning Area

Dot Density: 1  
Dot = 20 People

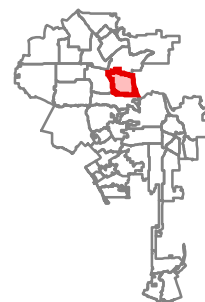

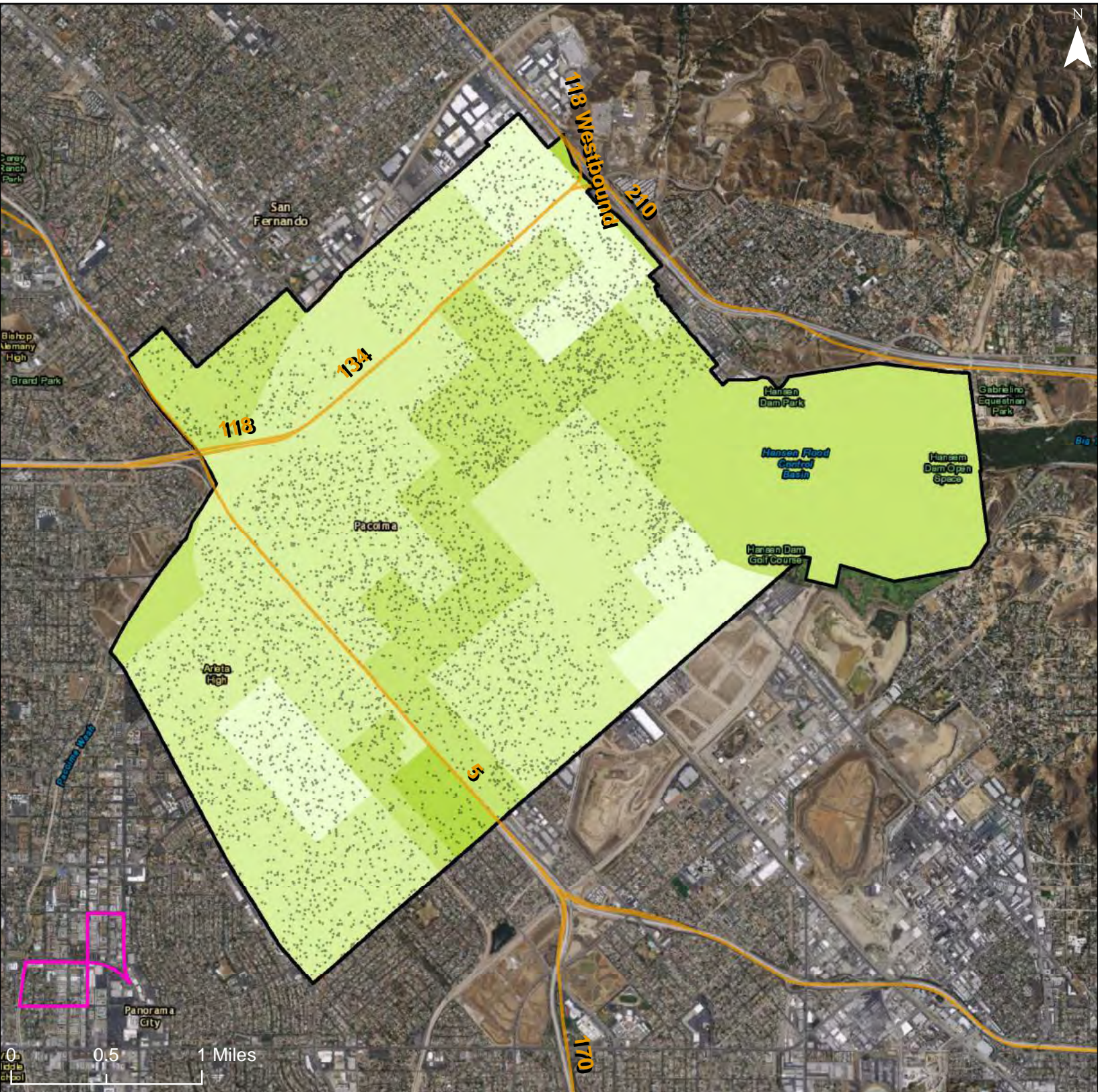

**School Proficiency Index**

- 0 - 20
- 21 - 40
- 41 - 60
- 61 - 80



81 - 100



Freeways



R/ECAP



Community Planning Area

Dot Density: 1  
Dot = 20 People

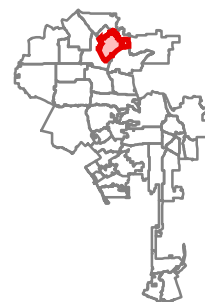

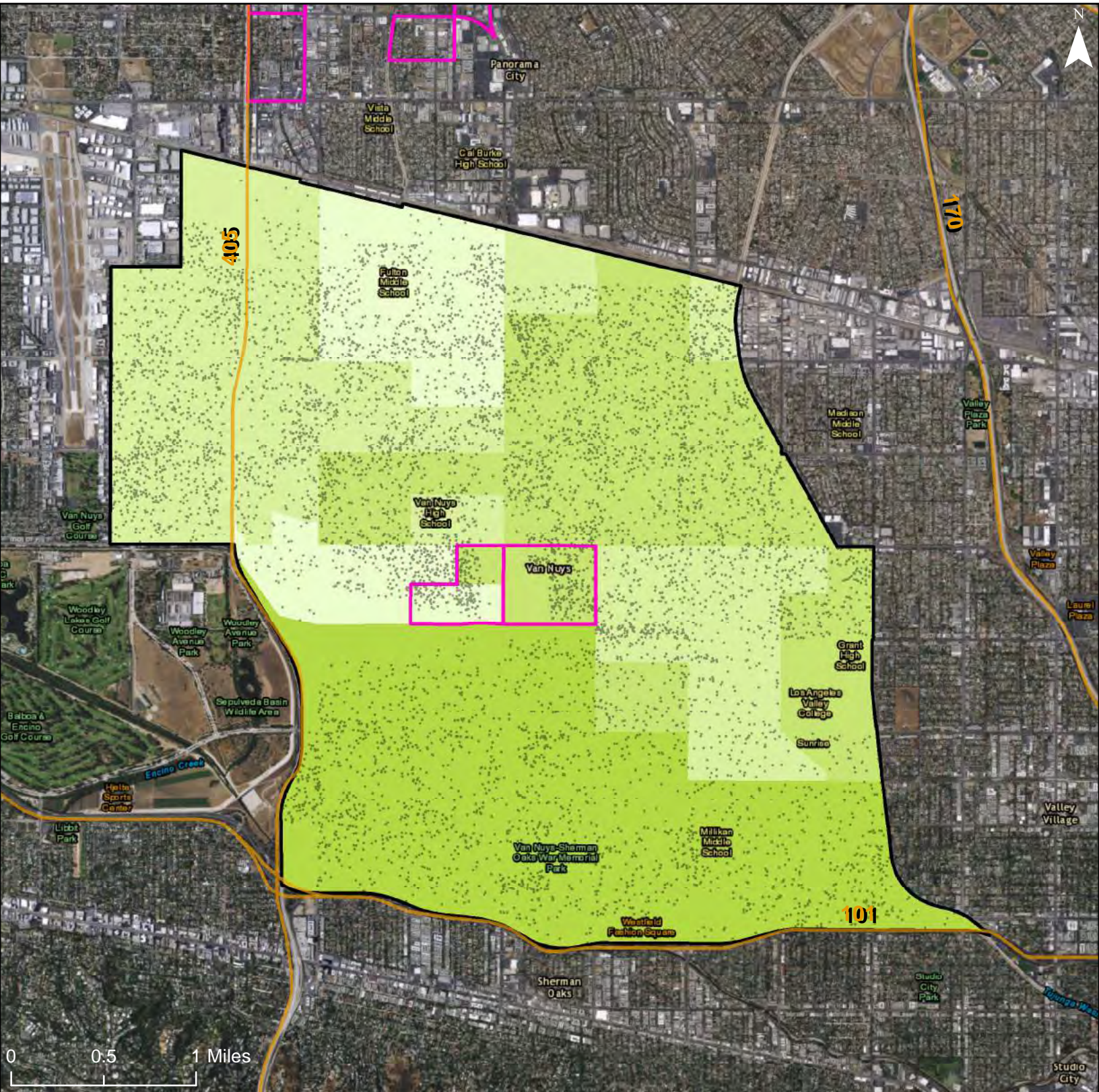

**School Proficiency Index**

- 0 - 20
- 21 - 40
- 41 - 60
- 61 - 80

- 81 - 100
- Freeways
- R/ECAP
- Community Planning Area

Dot Density: 1  
Dot = 20 People

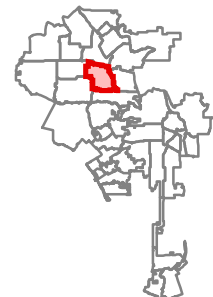

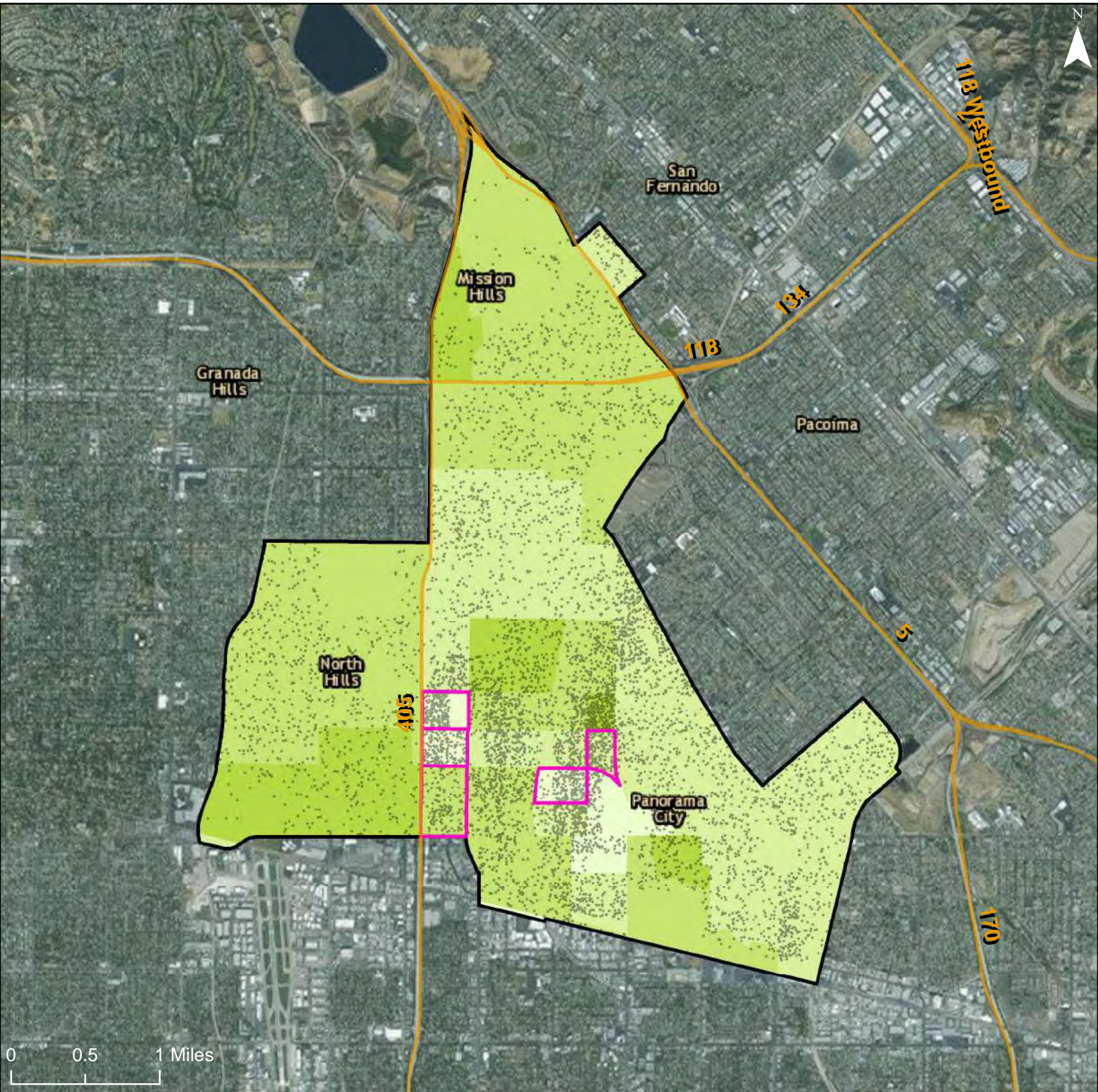

**School Proficiency Index**

- 0 - 20
- 21 - 40
- 41 - 60
- 61 - 80
- 81 - 100



81 - 100



Freeways



R/ECAP



Community Planning Area

Dot Density: 1  
Dot = 20 People

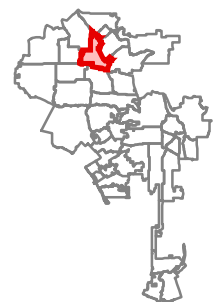

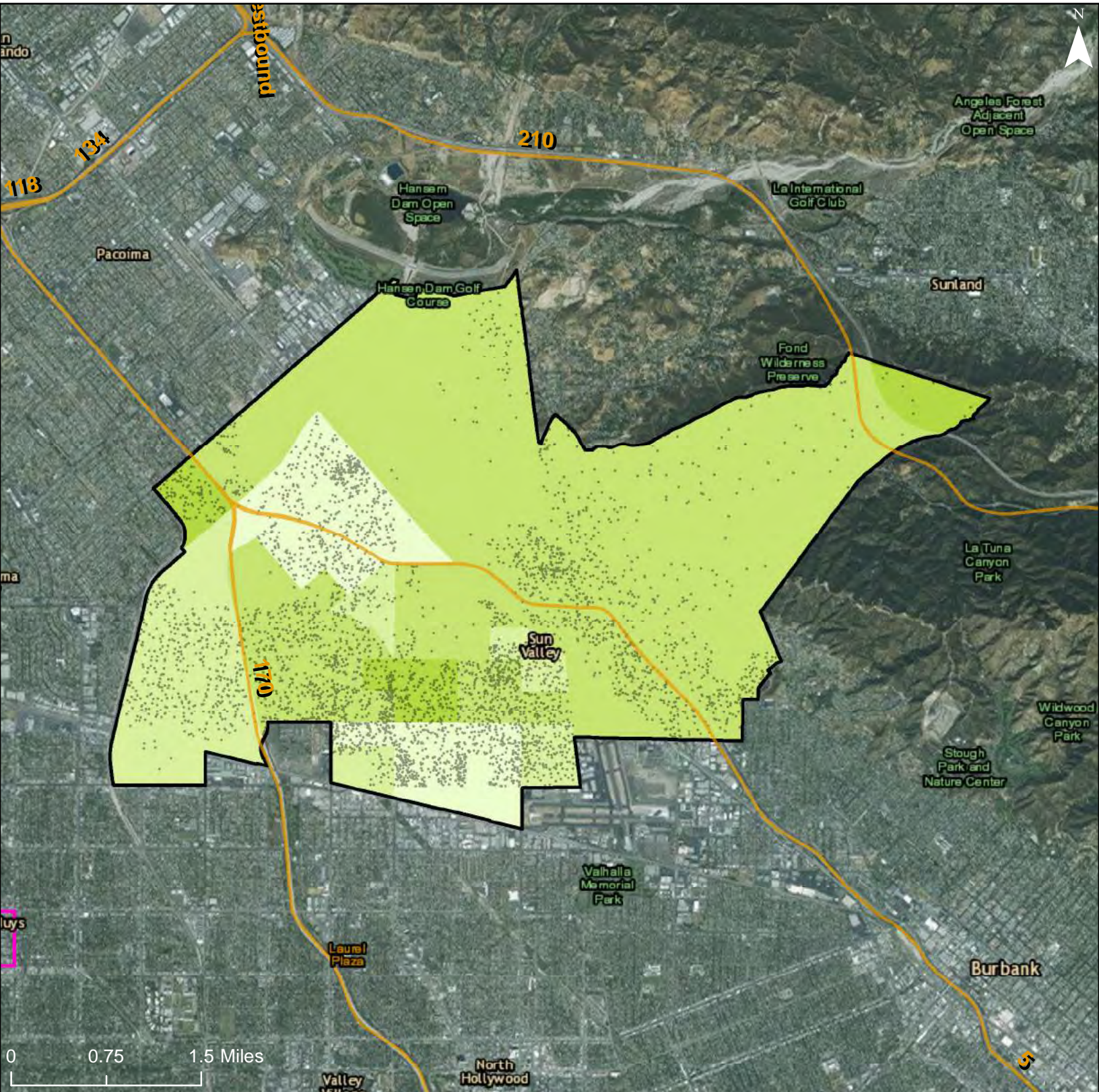

**School Proficiency Index**

- 0 - 20
- 21 - 40
- 41 - 60
- 61 - 80



81 - 100



Freeways



R/ECAP



Community Planning Area

Dot Density: 1

Dot = 20 People

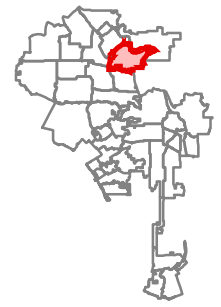



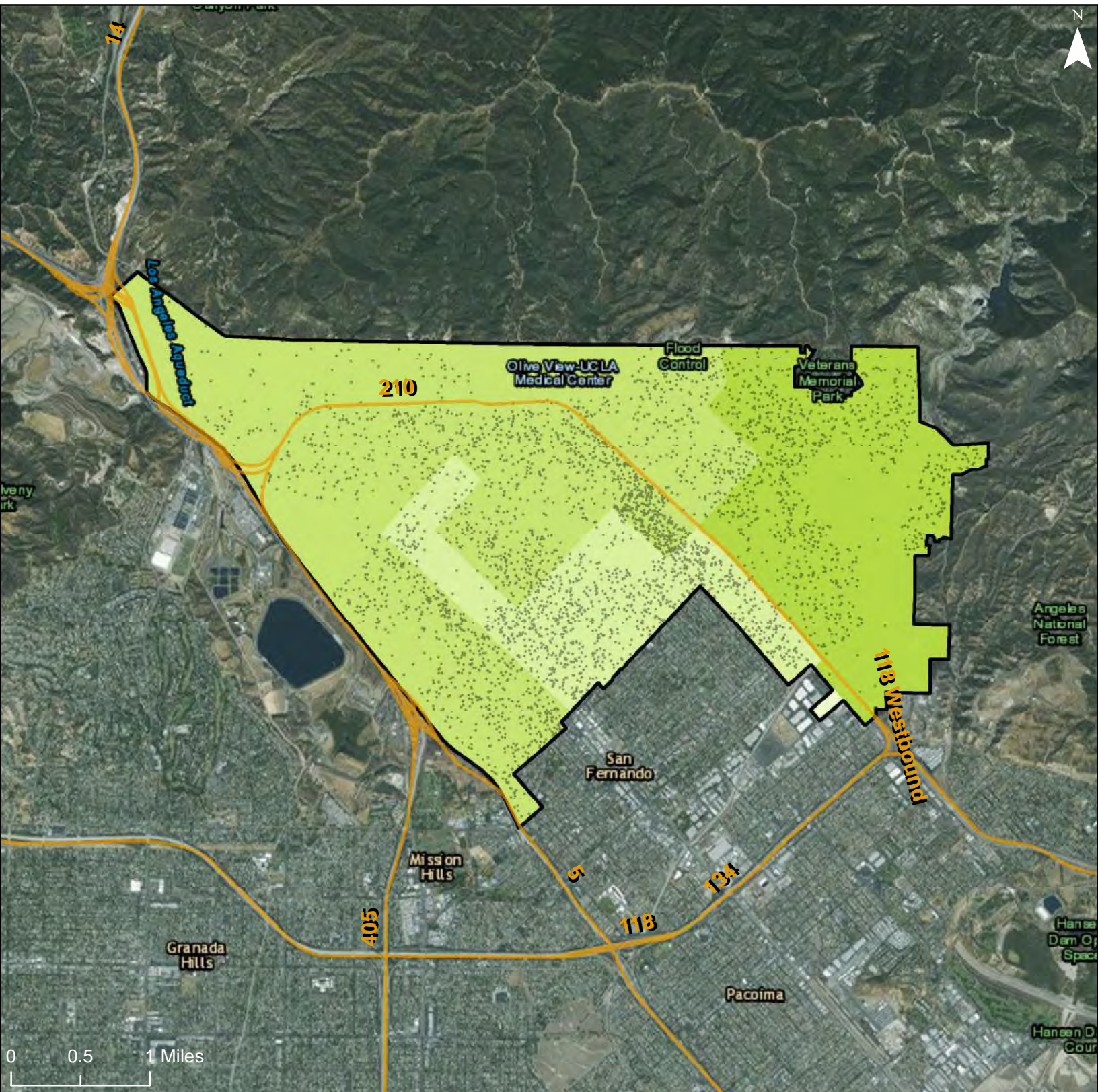

**School Proficiency Index**

- 0 - 20
- 21 - 40
- 41 - 60
- 61 - 80

- 81 - 100
- Freeways
- R/ECAP
- Community Planning Area

Dot Density: 1  
Dot = 20 People

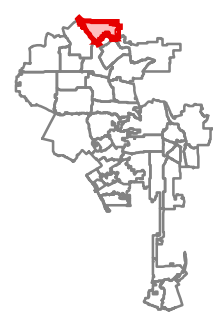

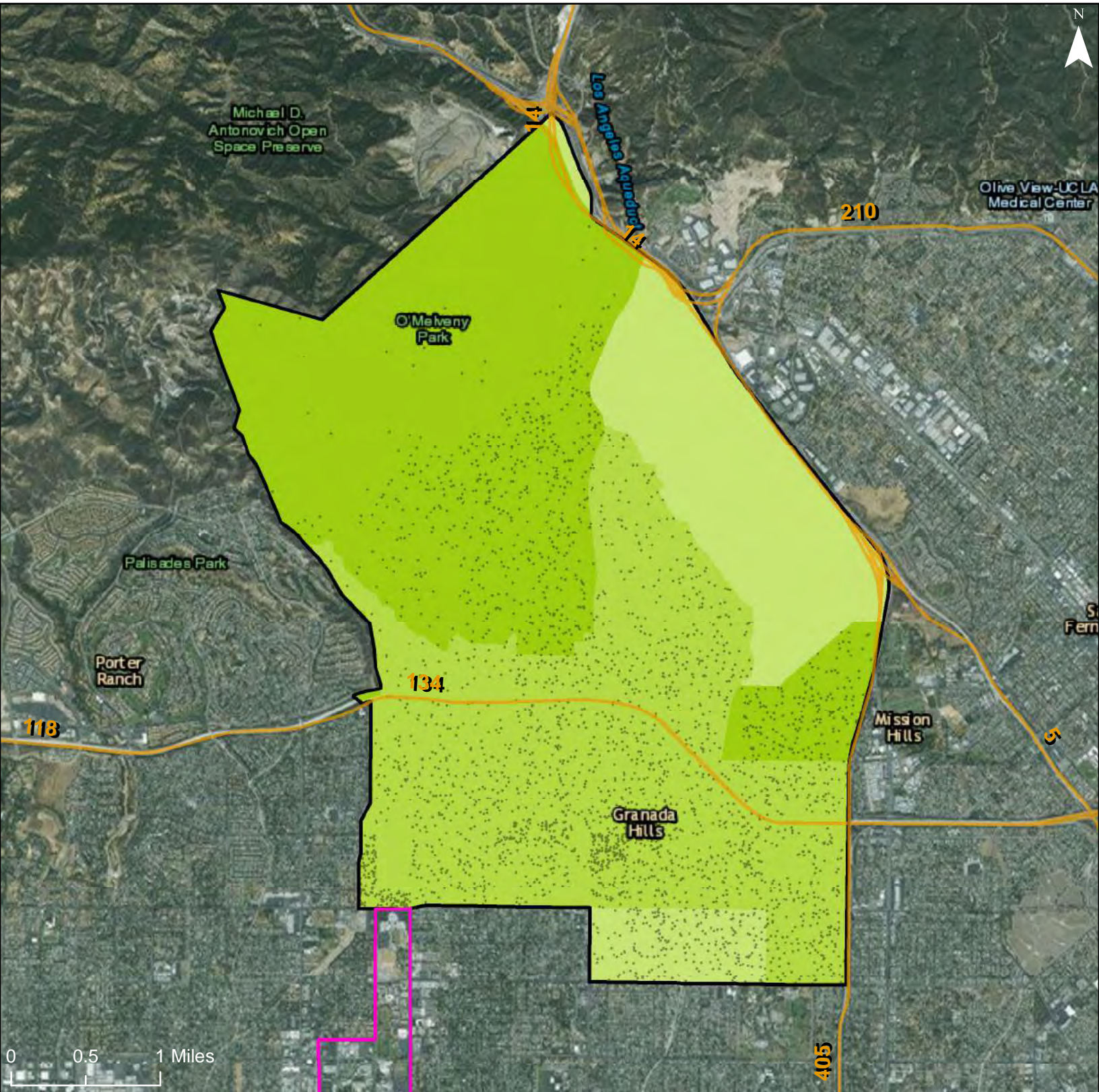

0 0.5 1 Miles

**School Proficiency Index**

- 0 - 20
- 21 - 40
- 41 - 60
- 61 - 80



81 - 100



Freeways



R/ECAP



Community Planning Area

Dot Density: 1  
Dot = 20 People

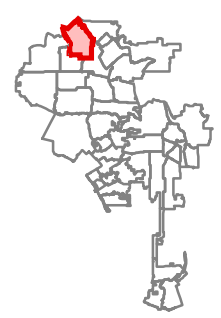

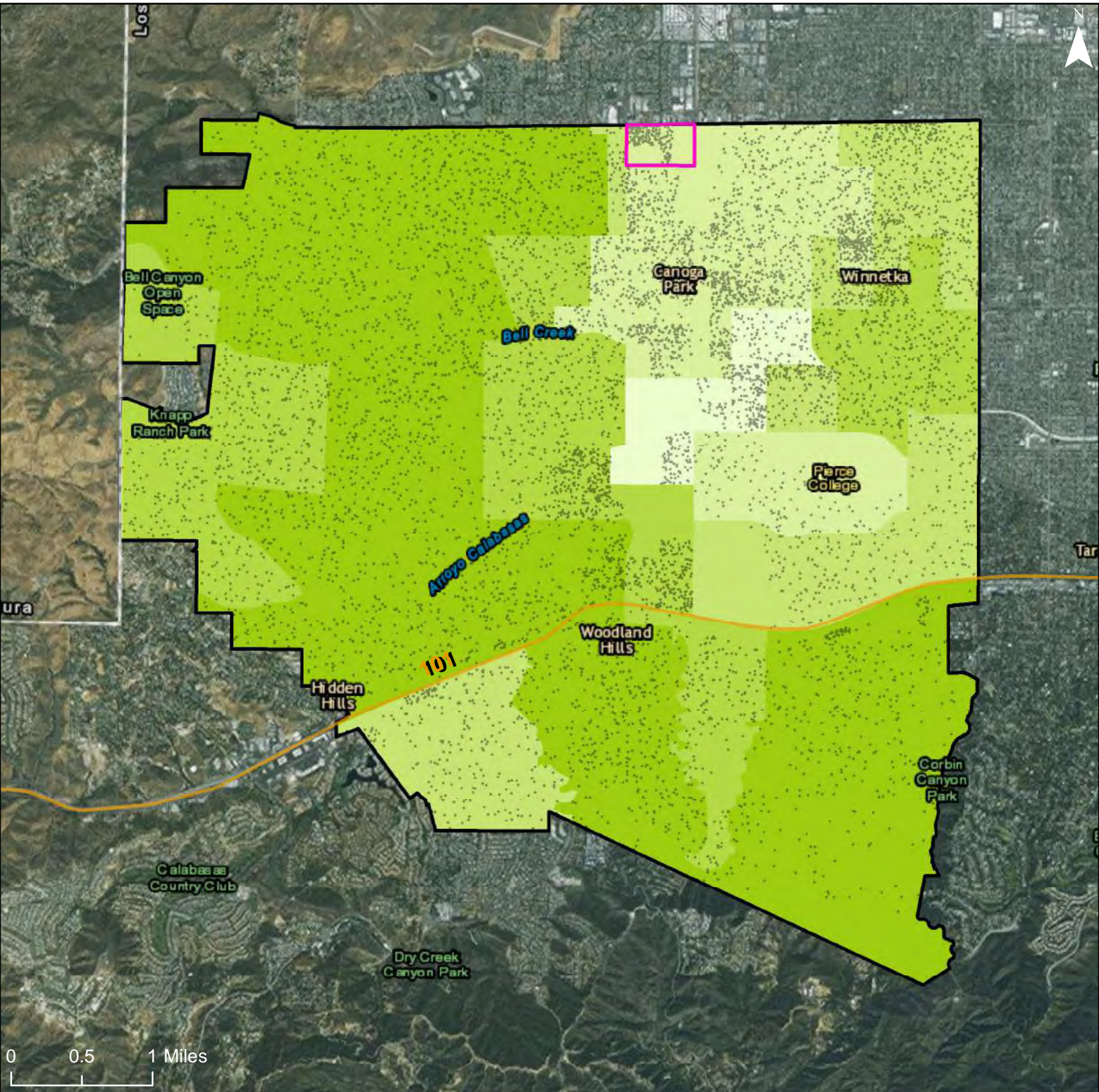

**School Proficiency Index**

- 0 - 20
- 21 - 40
- 41 - 60
- 61 - 80
- 81 - 100



81 - 100

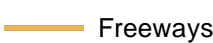

Freeways



R/ECAP



Community Planning Area

Dot Density: 1  
Dot = 20 People

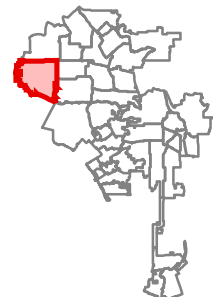

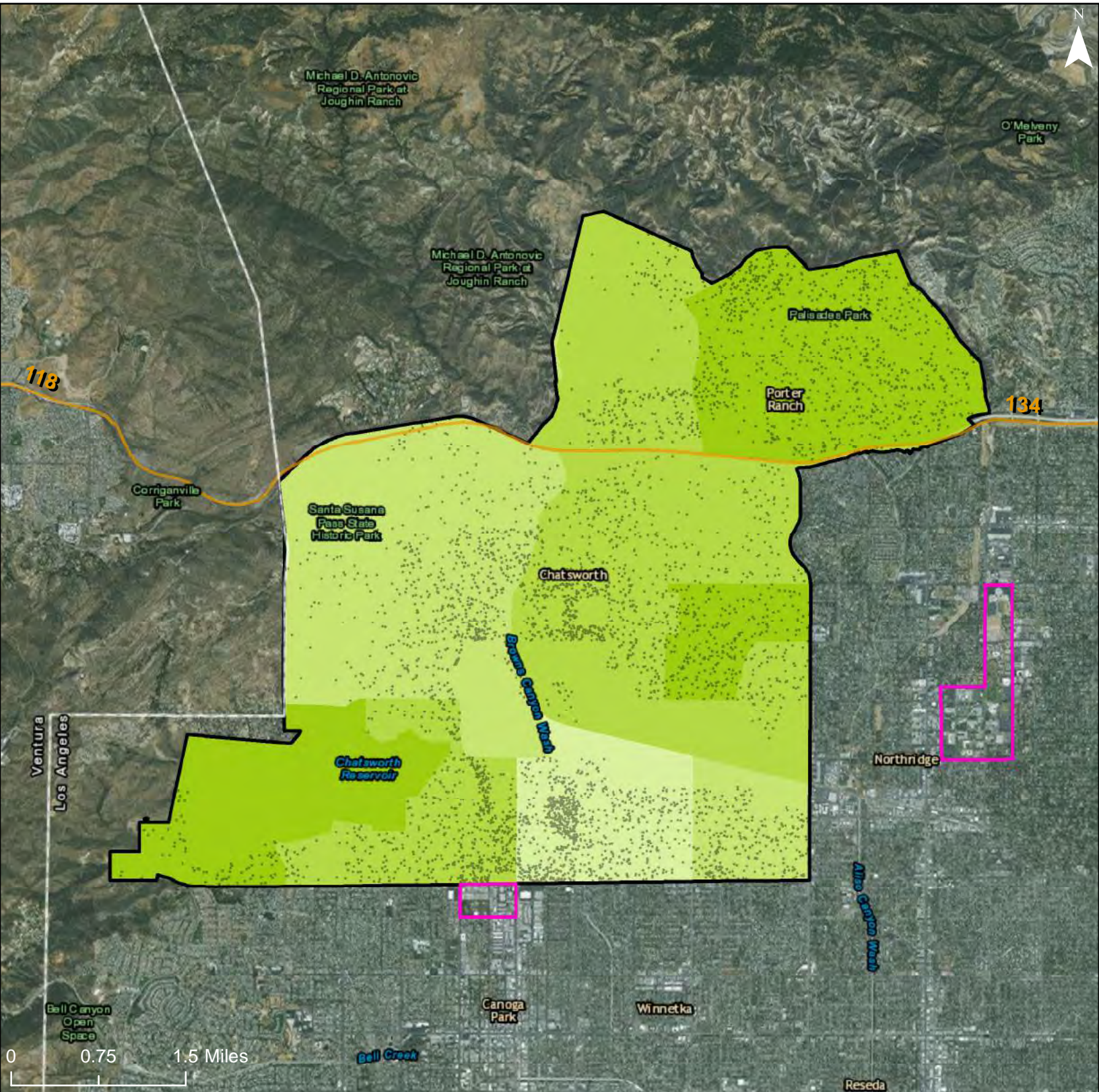

**School Proficiency Index**

- 0 - 20
- 21 - 40
- 41 - 60
- 61 - 80



81 - 100



Freeways



R/ECAP



Community Planning Area

Dot Density: 1  
Dot = 20 People

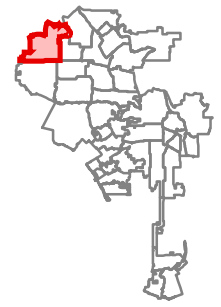

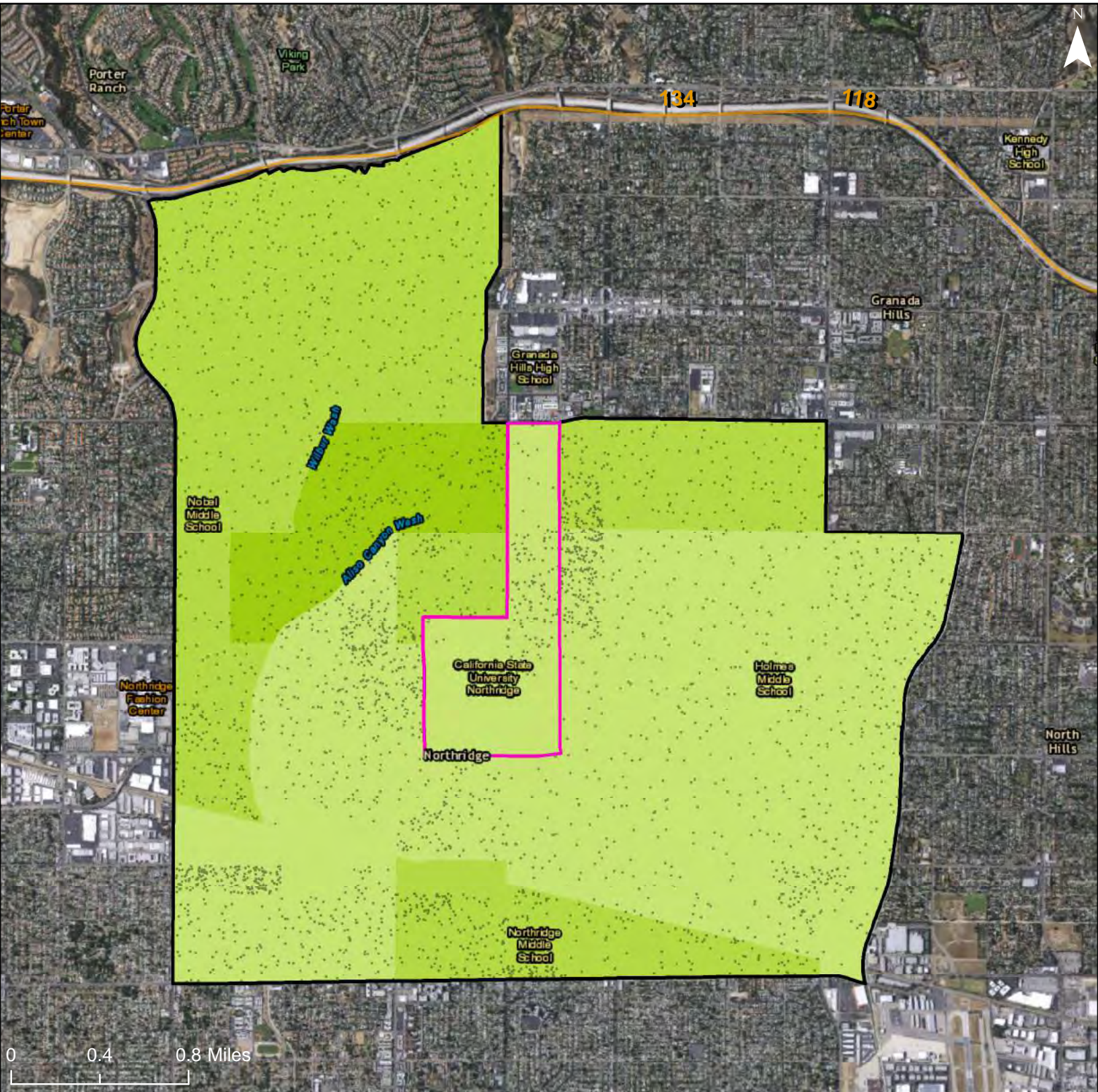

**School Proficiency Index**

- 0 - 20
- 21 - 40
- 41 - 60
- 61 - 80



81 - 100



Freeways



R/ECAP



Community Planning Area

Dot Density: 1

Dot = 20 People

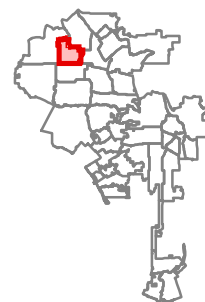

# City of Los Angeles: School Proficiency Index

## Community Planning Area: Reseda - West Van Nuys

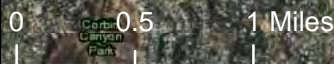
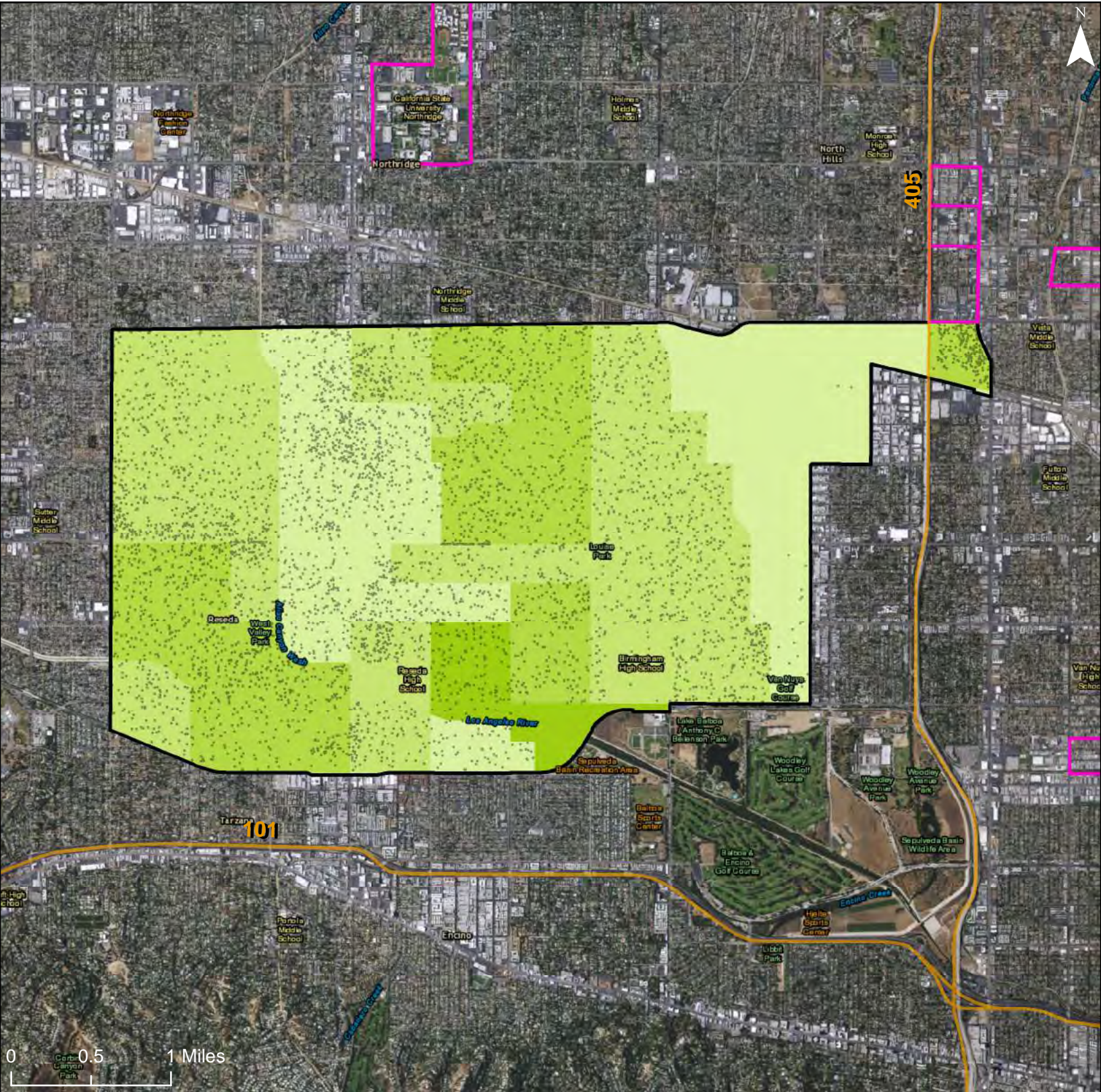

### School Proficiency Index

- 0 - 20
- 21 - 40
- 41 - 60
- 61 - 80

81 - 100

Freeways

R/ECAP

Community Planning Area

Dot Density: 1  
Dot = 20 People

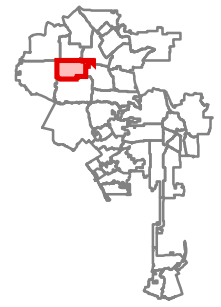

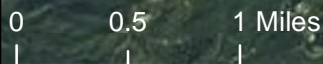
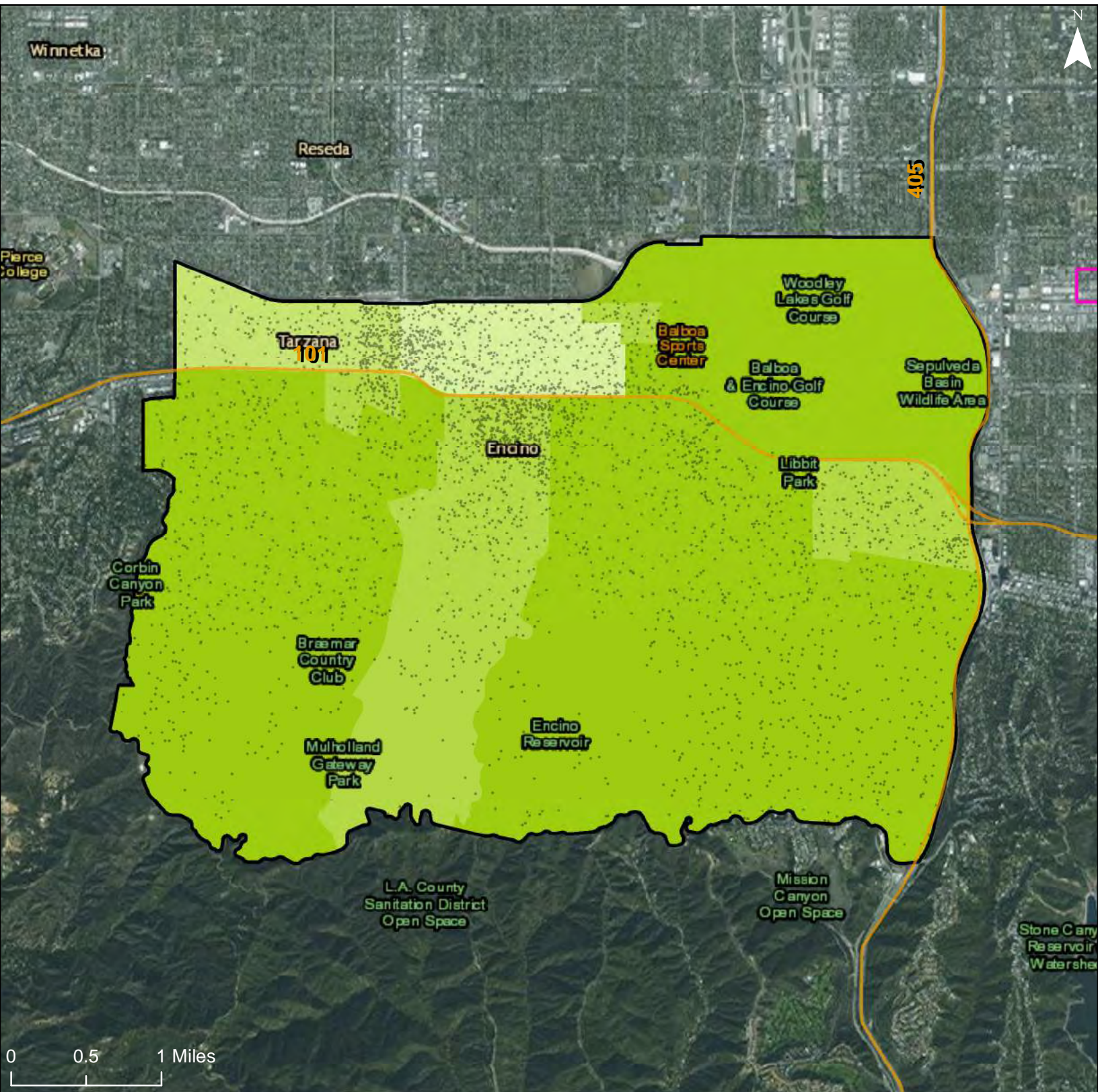

**School Proficiency Index**

- 0 - 20
- 21 - 40
- 41 - 60
- 61 - 80

- 81 - 100
- Freeways
- R/ECAP
- Community Planning Area

Dot Density: 1  
Dot = 20 People

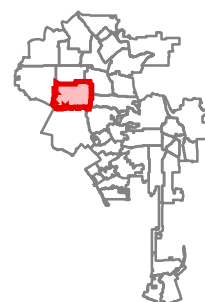

# City of Los Angeles: School Proficiency Index

## Community Planning Area: Sunland-Tujunga-Lake View Terrace-Shadow Hills-East La Tuna Canyon

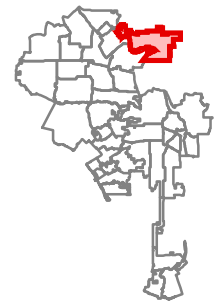
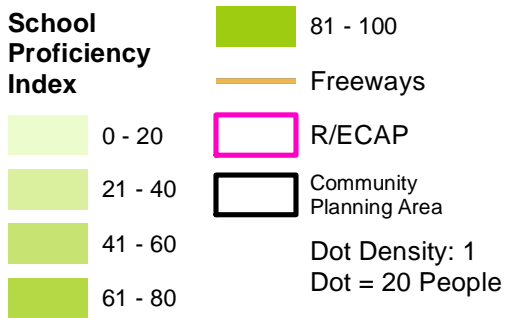
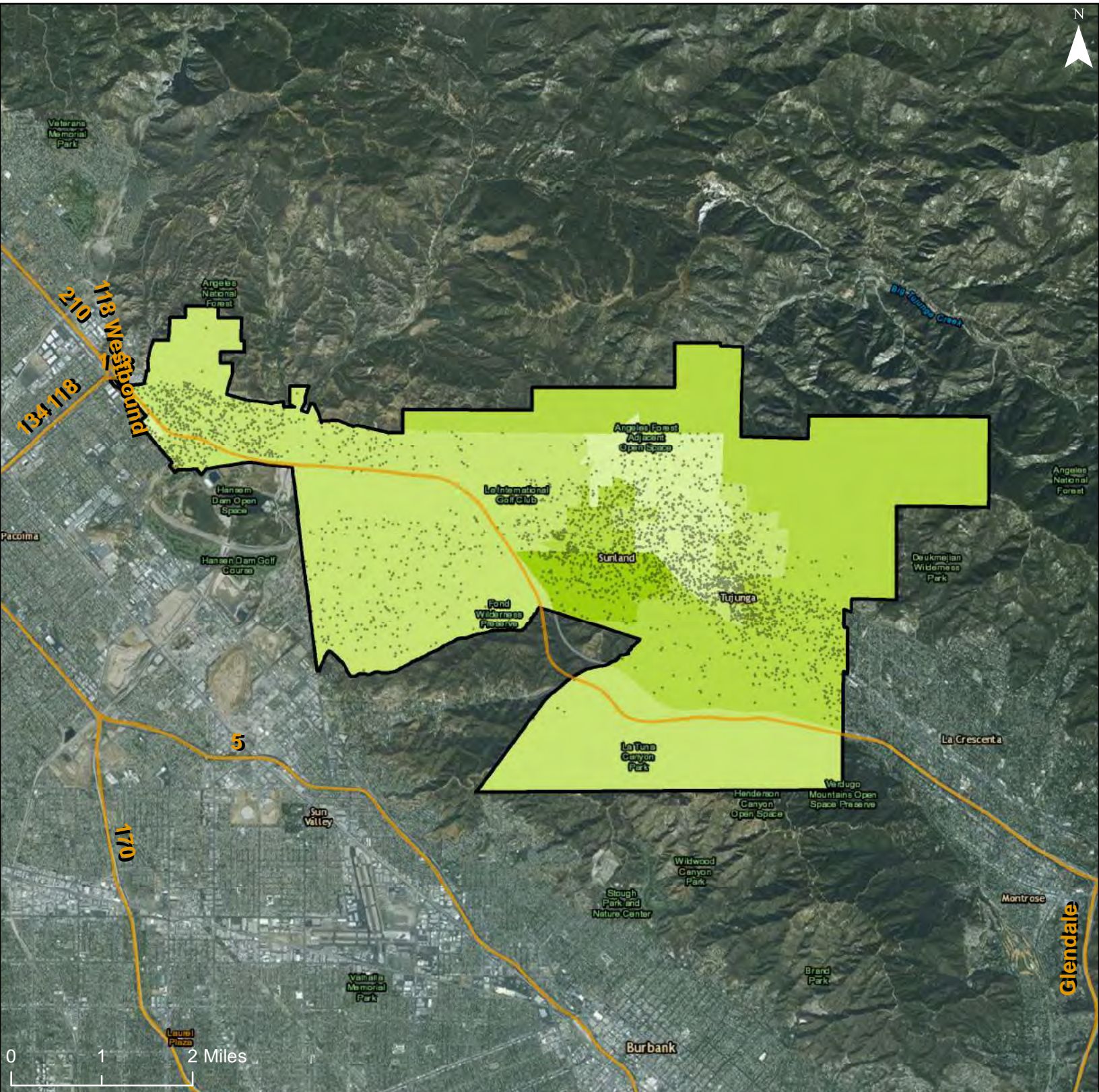

Service Layer Credits: Esri, HERE, DeLorme, MapmyIndia, © OpenStreetMap contributors, and the GIS user community



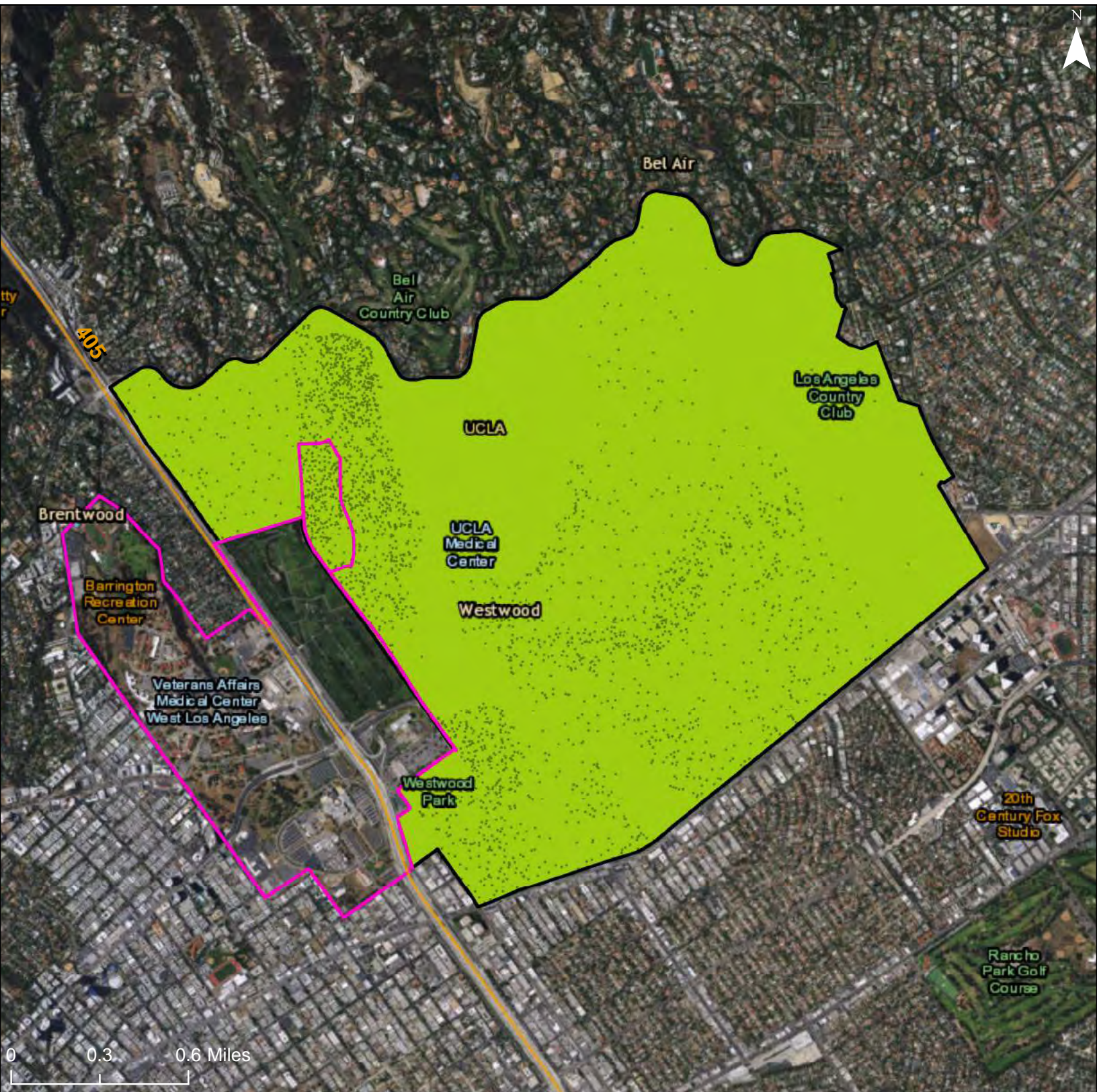

**School Proficiency Index**

- 0 - 20
- 21 - 40
- 41 - 60
- 61 - 80



81 - 100



Freeways



R/ECAP



Community Planning Area

Dot Density: 1  
Dot = 20 People

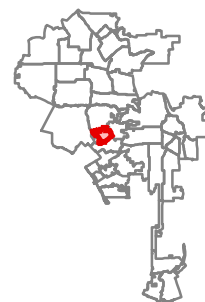

# City of Los Angeles: School Proficiency Index

## Community Planning Area: West Los Angeles

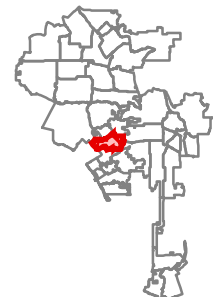
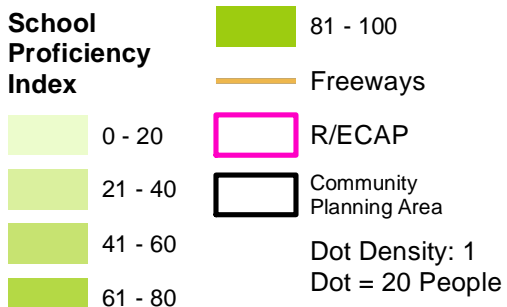
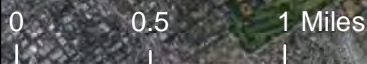
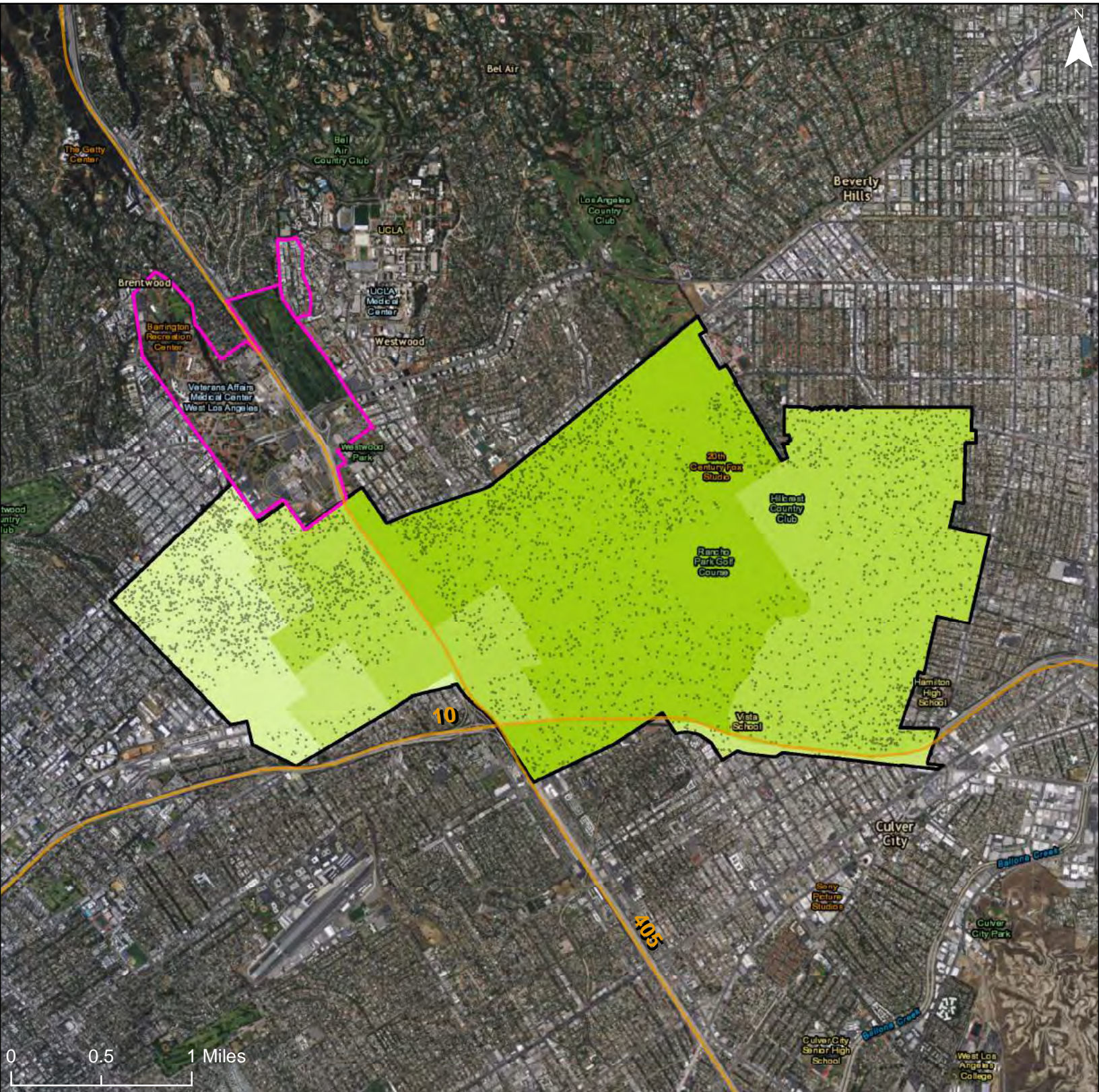

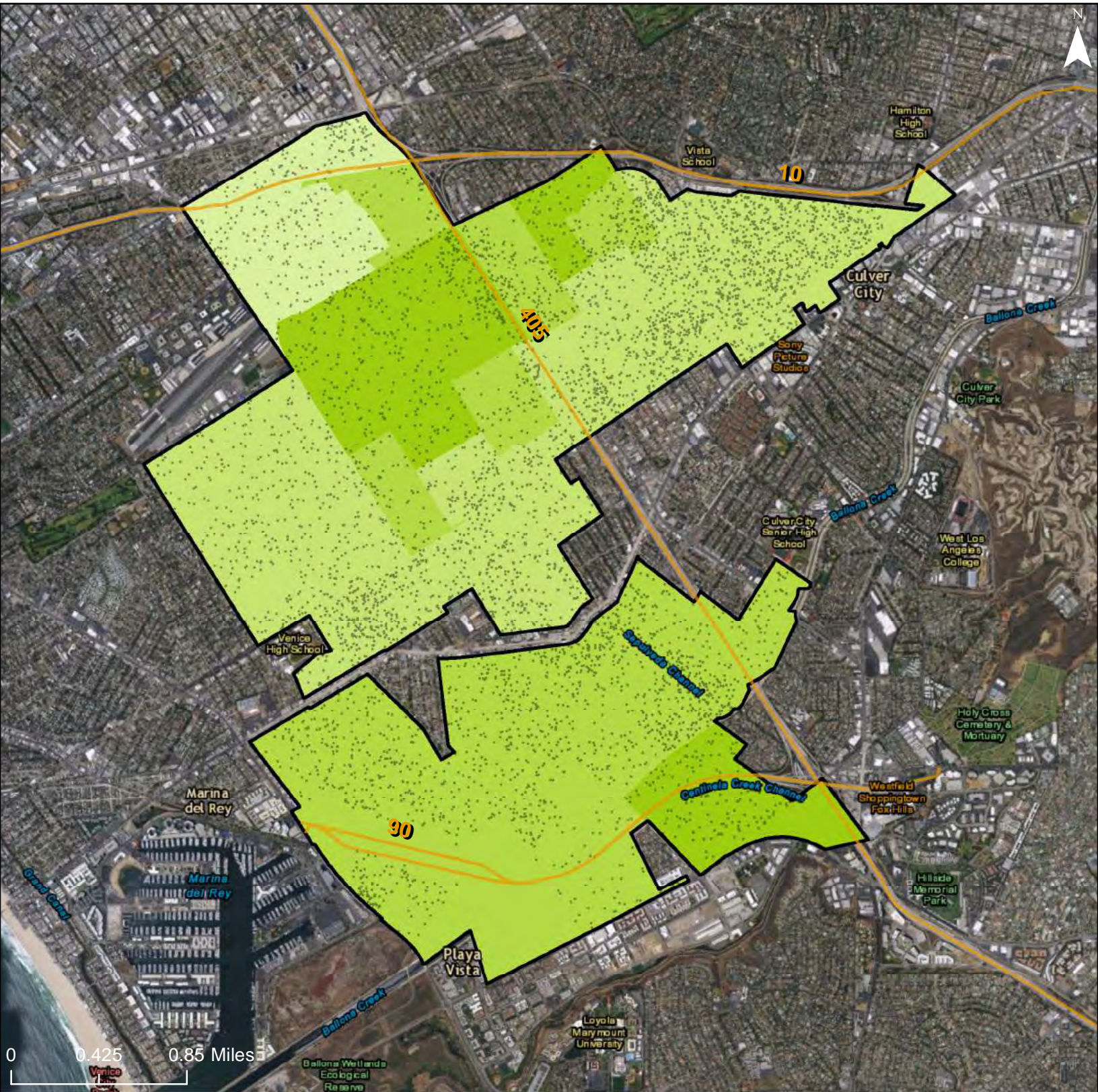

**School Proficiency Index**

- 0 - 20
- 21 - 40
- 41 - 60
- 61 - 80

81 - 100

Freeways

R/ECAP

Community Planning Area

Dot Density: 1  
Dot = 20 People

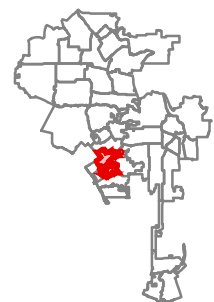



**School Proficiency Index**

- 0 - 20
- 21 - 40
- 41 - 60
- 61 - 80



81 - 100



Freeways



R/ECAP



Community Planning Area

Dot Density: 1  
Dot = 20 People





**School Proficiency Index**

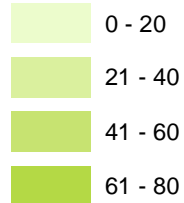

81 - 100



Freeways



R/ECAP



Community Planning Area

Dot Density: 1

Dot = 20 People

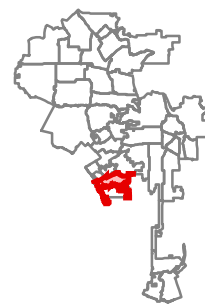

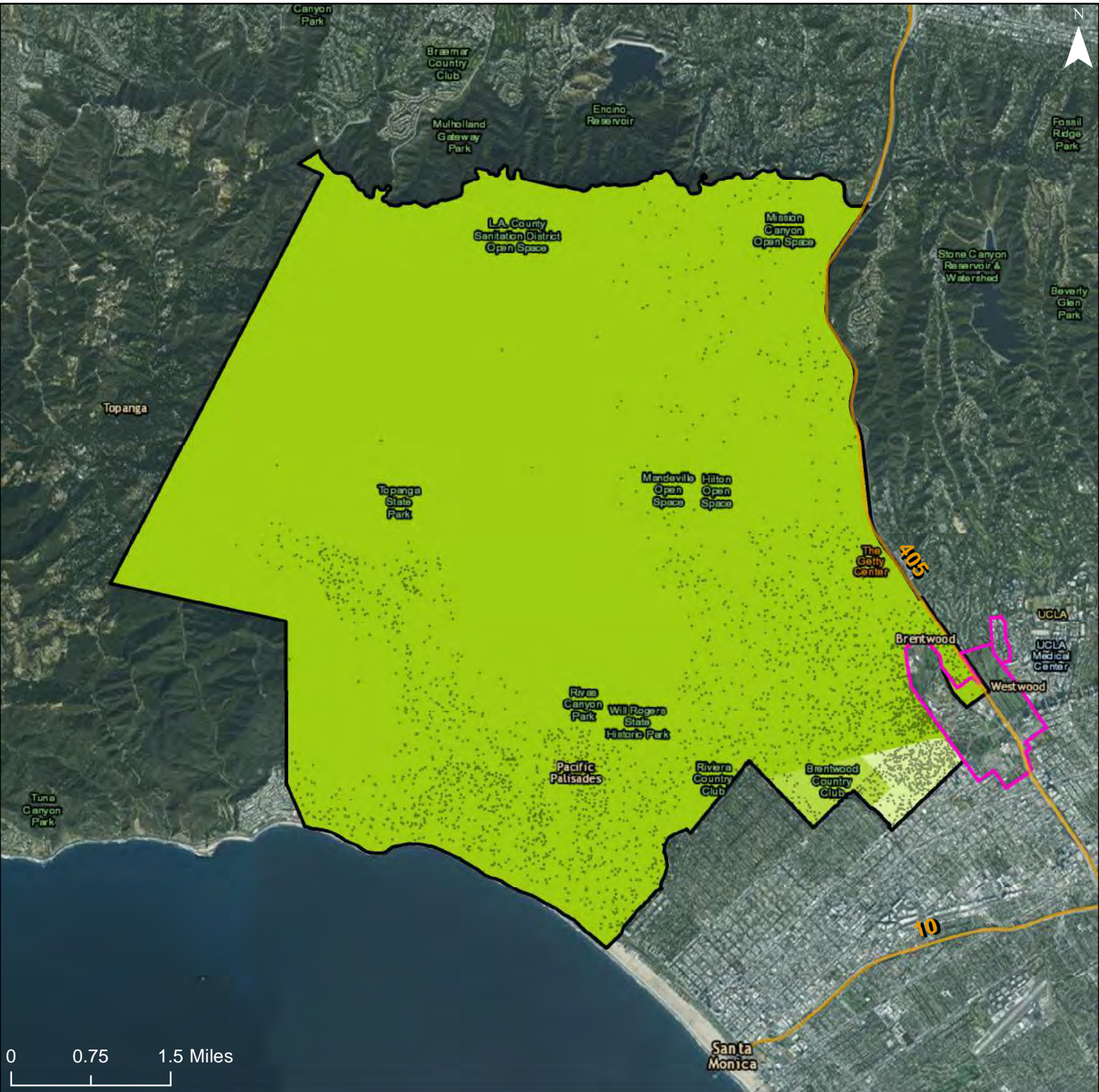

**School Proficiency Index**

- 0 - 20
- 21 - 40
- 41 - 60
- 61 - 80

- 81 - 100
- Freeways
- R/ECAP
- Community Planning Area
- Dot Density: 1  
Dot = 20 People

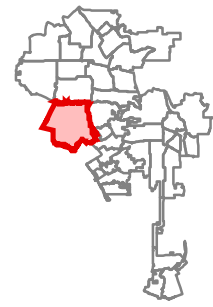

City of Los Angeles: School Proficiency Index  
 Community Planning Area: Bel Air - Beverly Crest

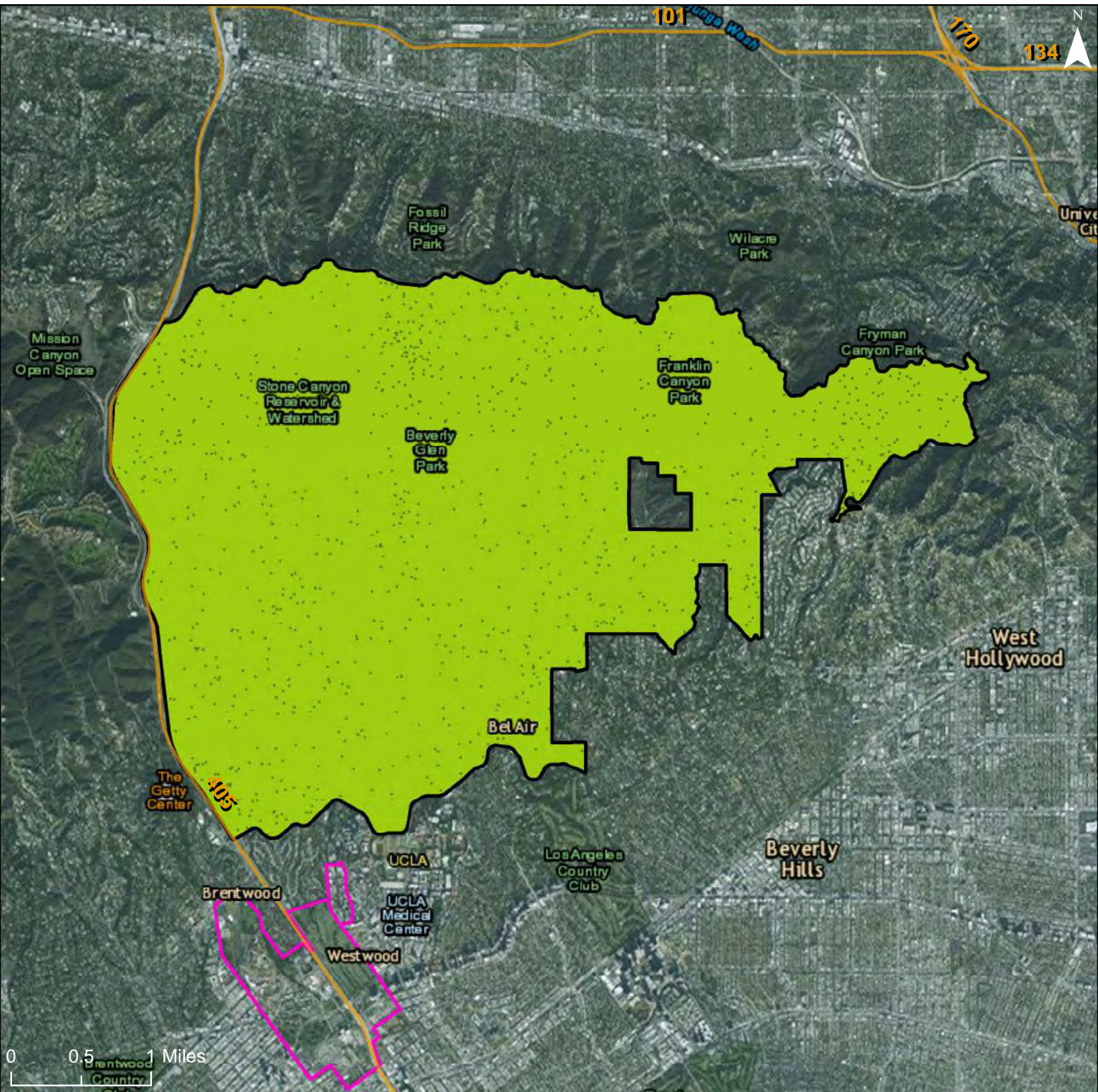

School Proficiency Index

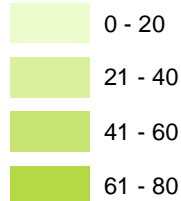

81 - 100



Freeways



R/ECAP



Community Planning Area

Dot Density: 1

Dot = 20 People

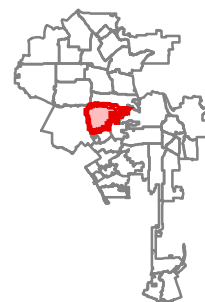

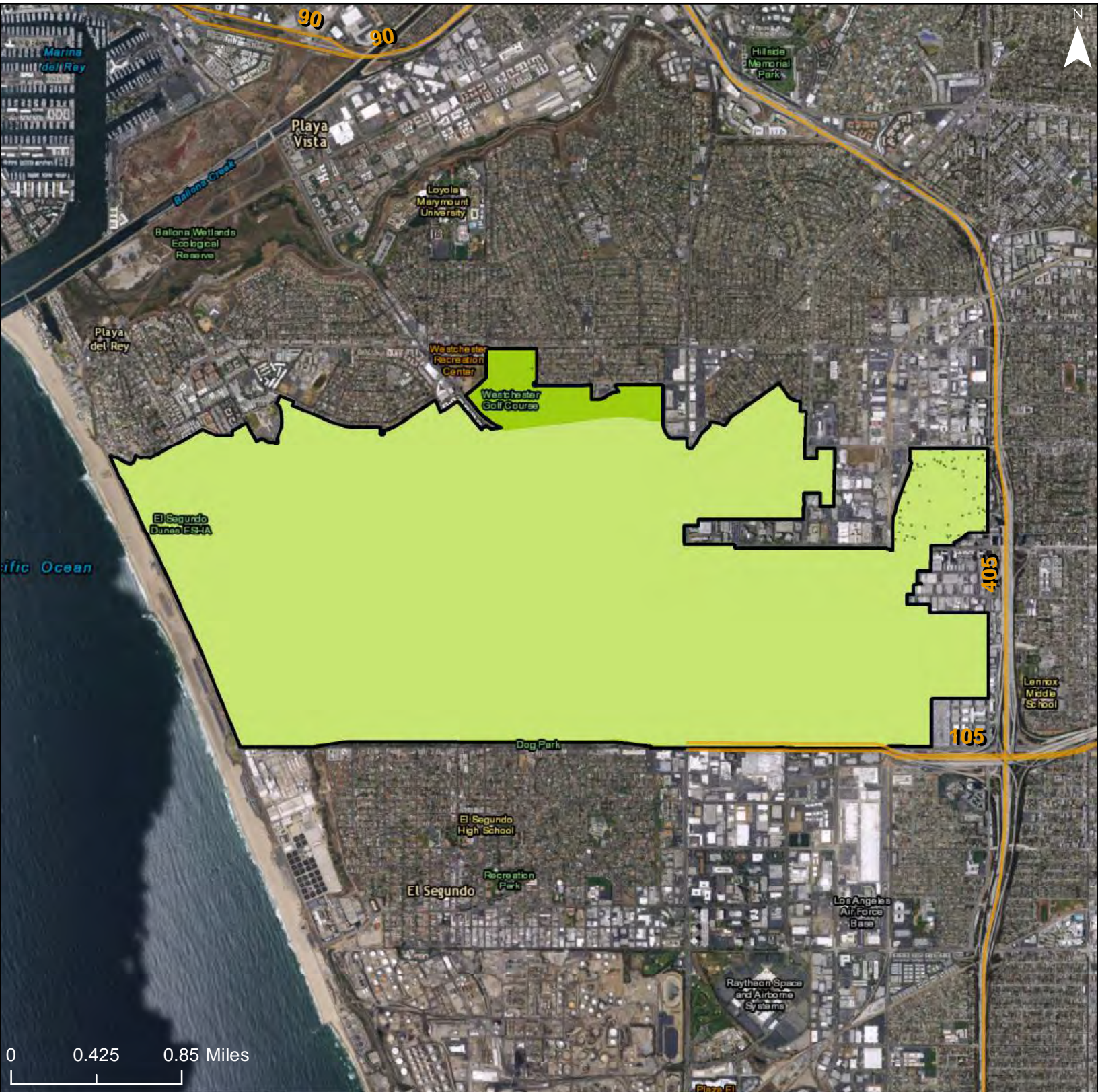

**School Proficiency Index**

- 0 - 20
- 21 - 40
- 41 - 60
- 61 - 80



81 - 100



Freeways



R/ECAP



Community Planning Area

Dot Density: 1  
Dot = 20 People

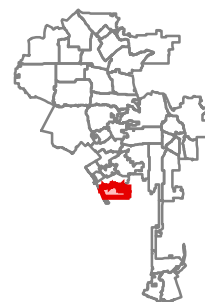



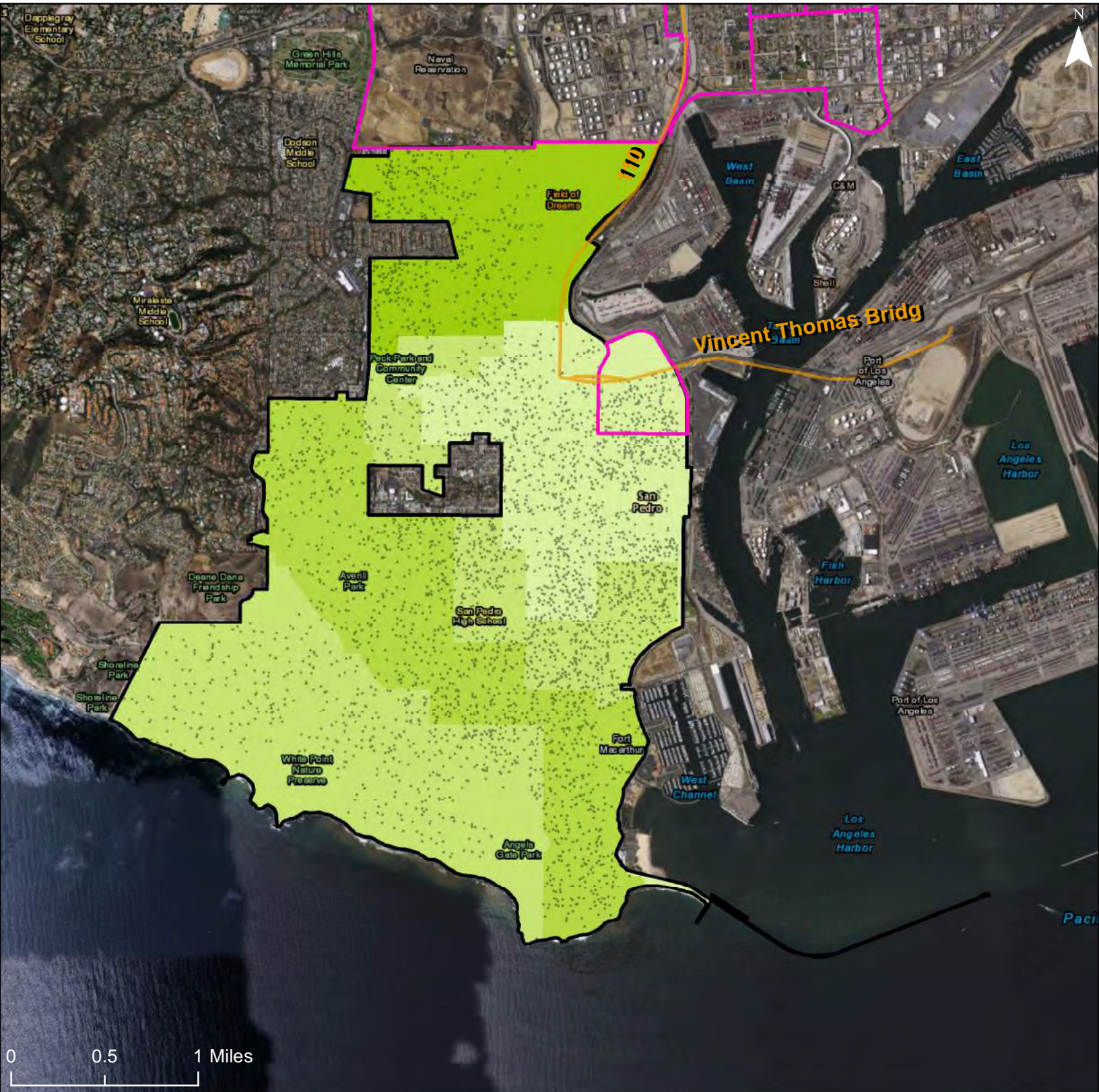

**School Proficiency Index**

- 0 - 20
- 21 - 40
- 41 - 60
- 61 - 80



81 - 100



Freeways



R/ECAP



Community Planning Area



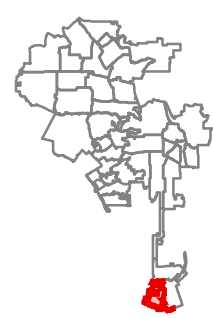

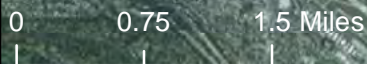
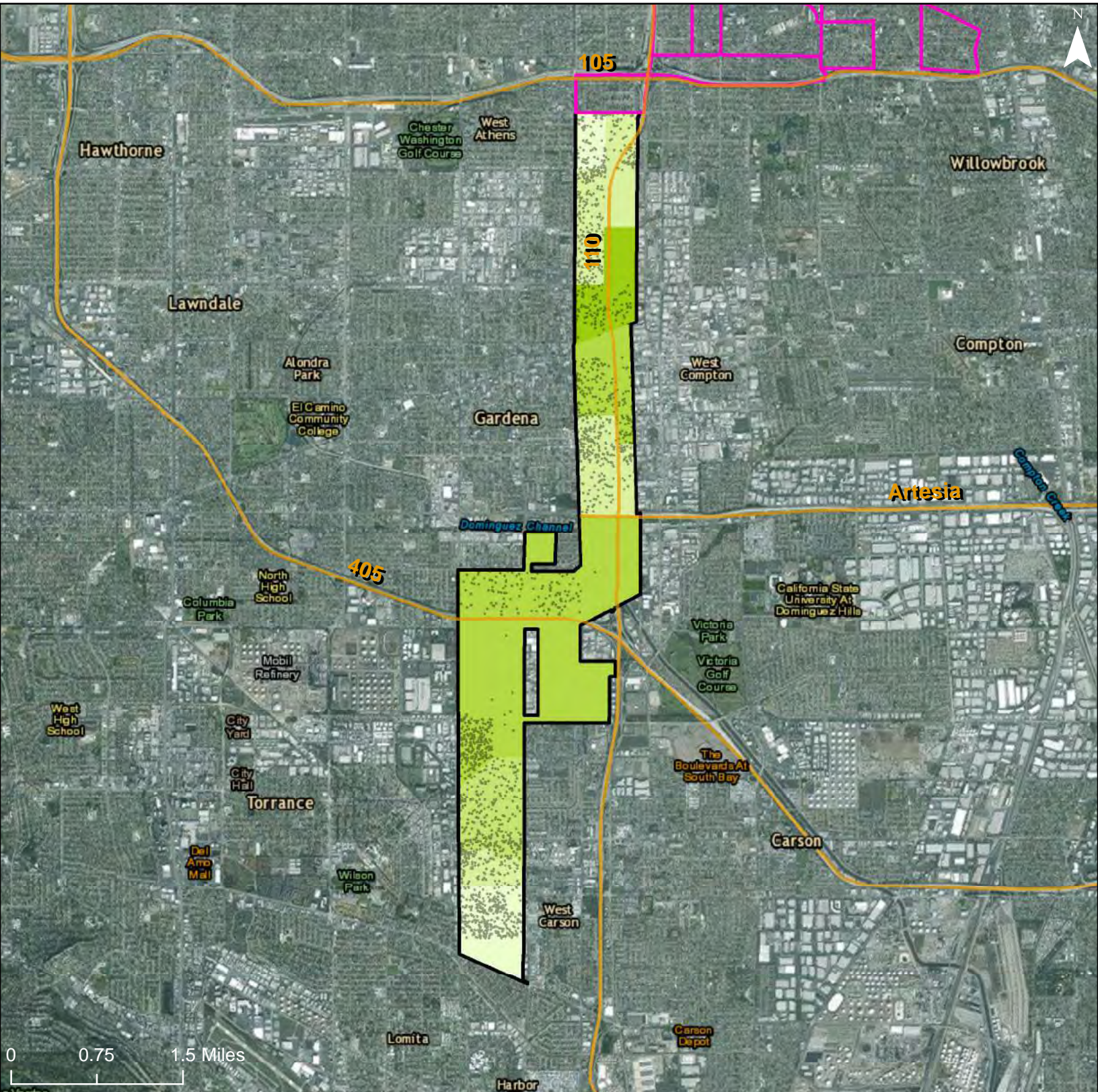
Dot Density: 1  
Dot = 20 People



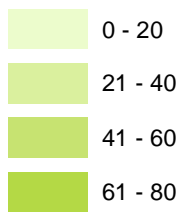

**School Proficiency Index**



-  81 - 100
-  Freeways
-  R/ECAP
-  Community Planning Area
- Dot Density: 1  
Dot = 20 People

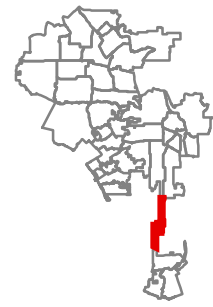



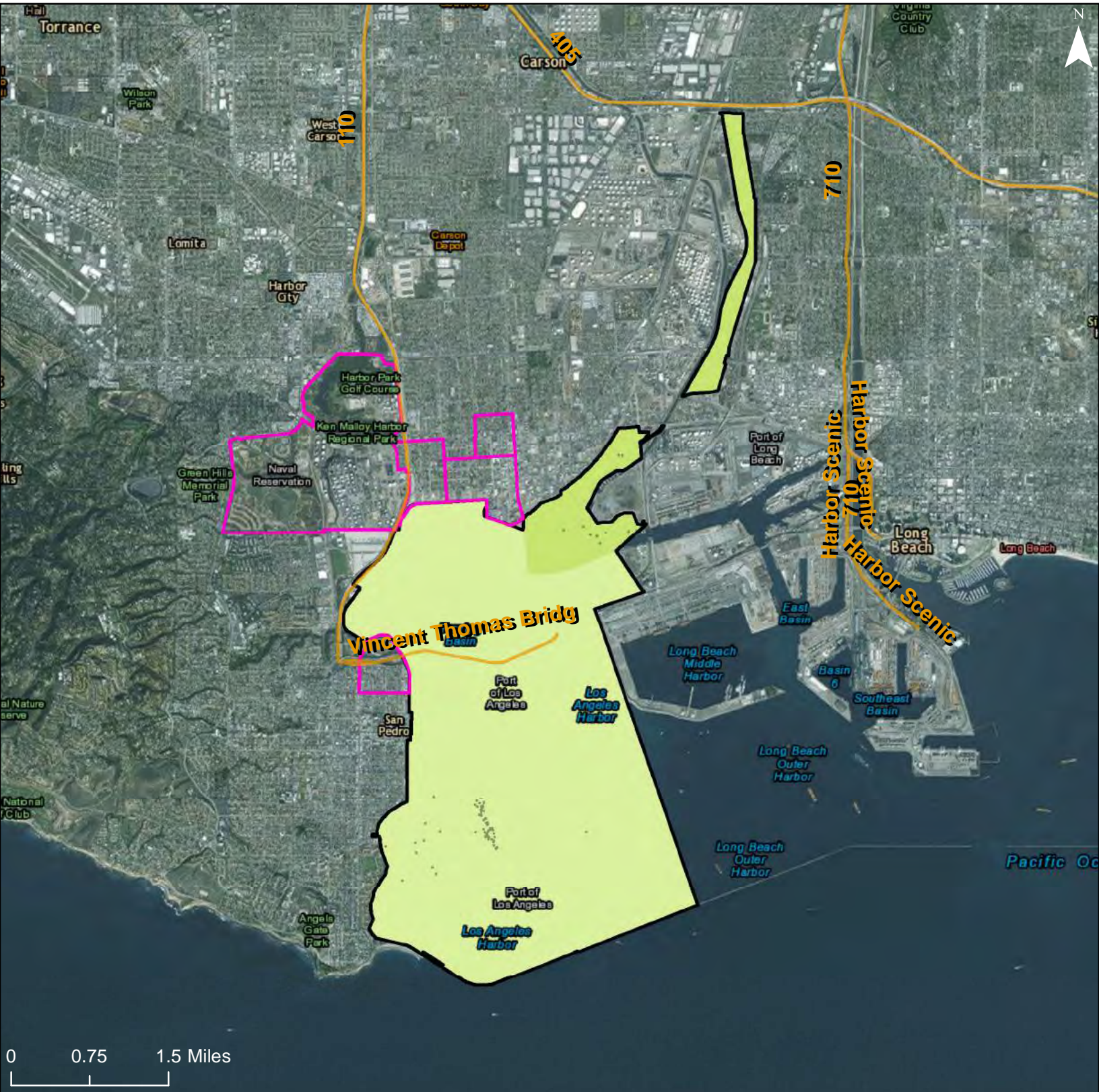

City of Los Angeles: School Proficiency Index  
 Community Planning Area: Port of Los Angeles

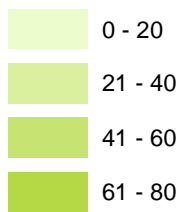

**School Proficiency Index**



-  81 - 100
-  Freeways
-  R/ECAP
-  Community Planning Area

Dot Density: 1  
 Dot = 20 People

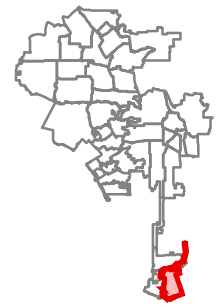

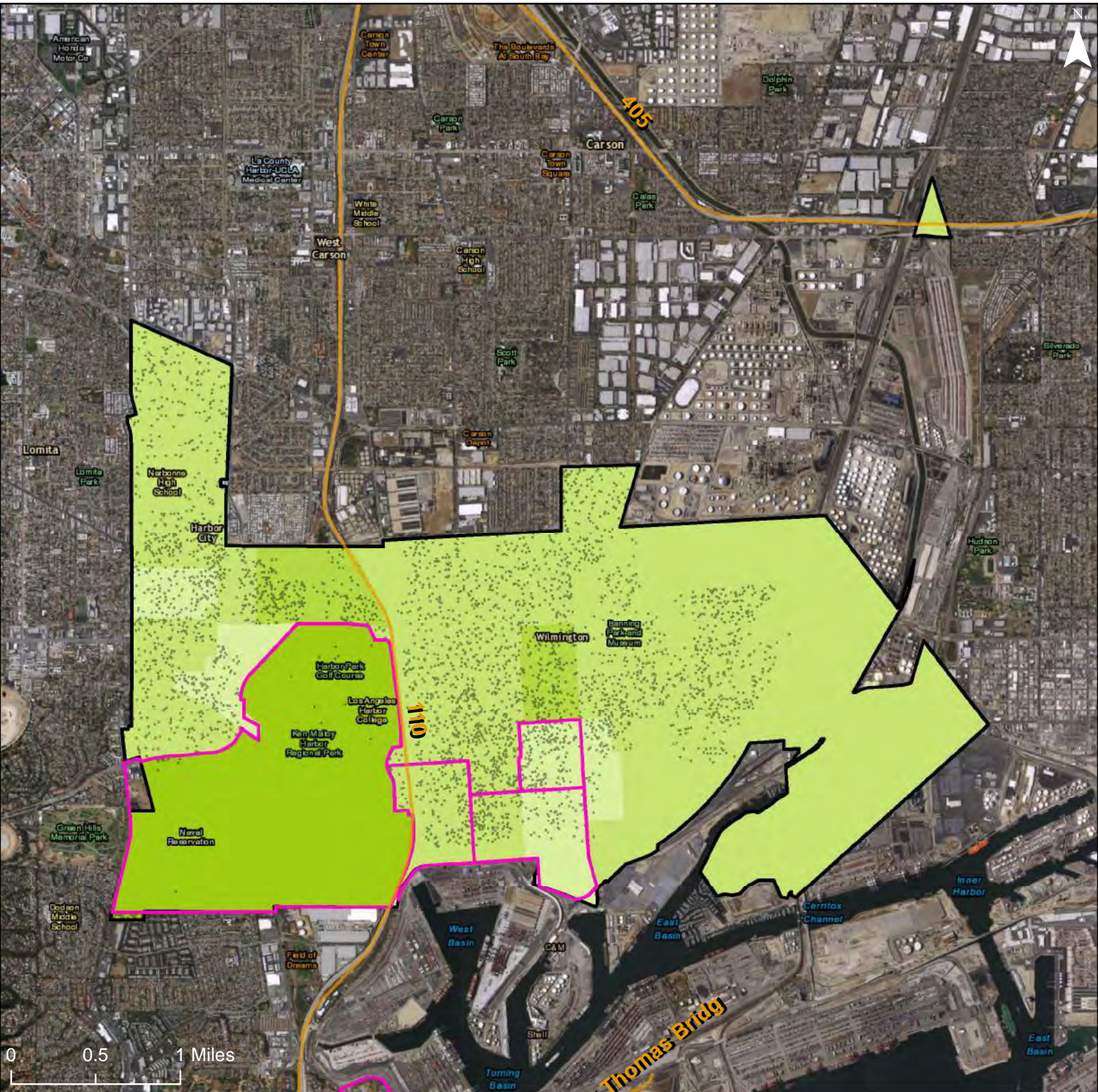

**School Proficiency Index**

- 0 - 20
- 21 - 40
- 41 - 60
- 61 - 80



81 - 100



Freeways



R/ECAP



Community Planning Area

Dot Density: 1  
Dot = 20 People

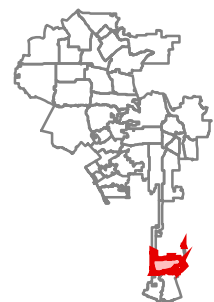

### Map 8 – Job Proximity Index

## City of Los Angeles: Job Proximity Index

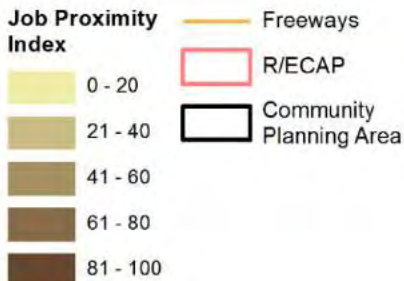
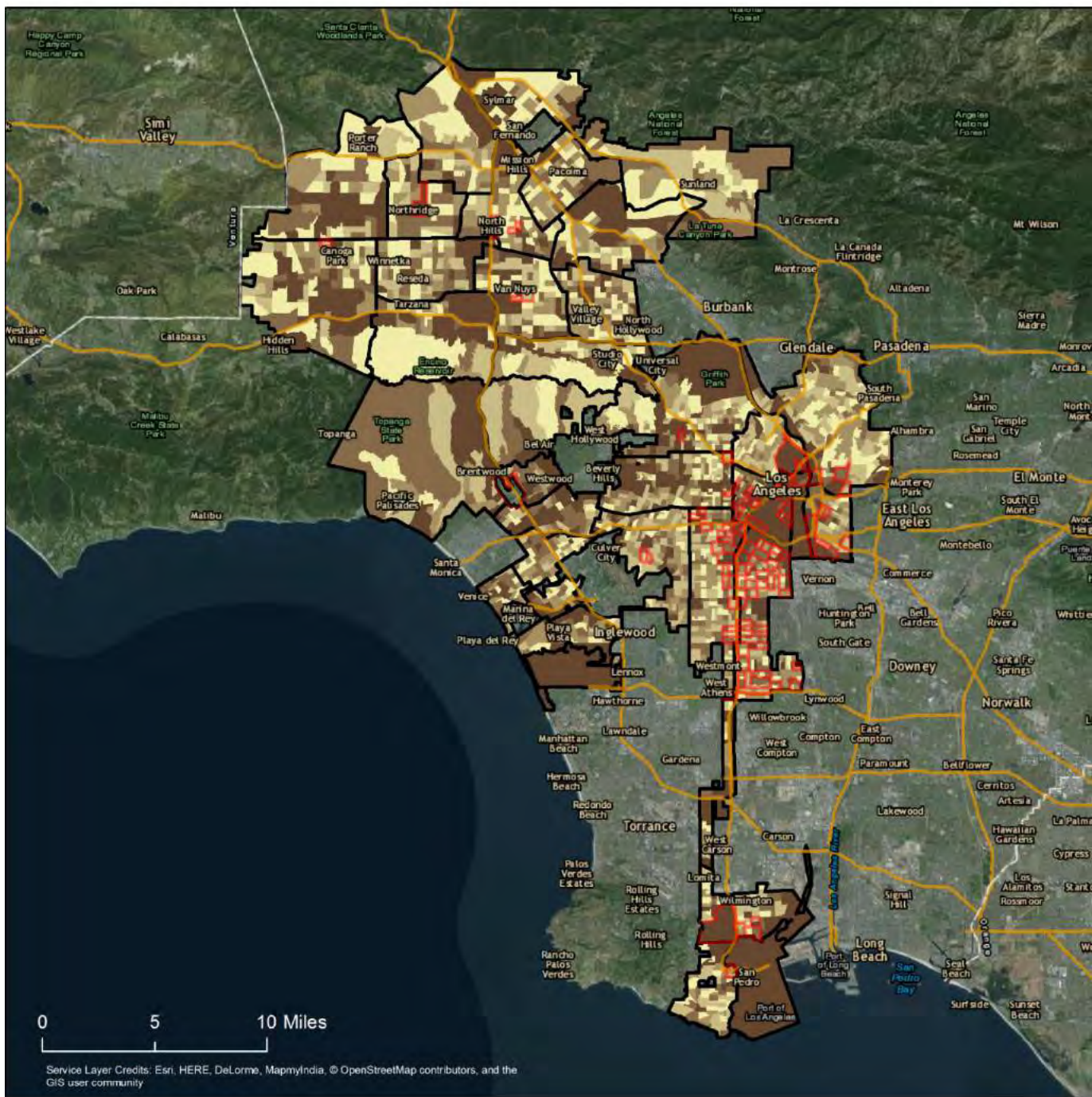

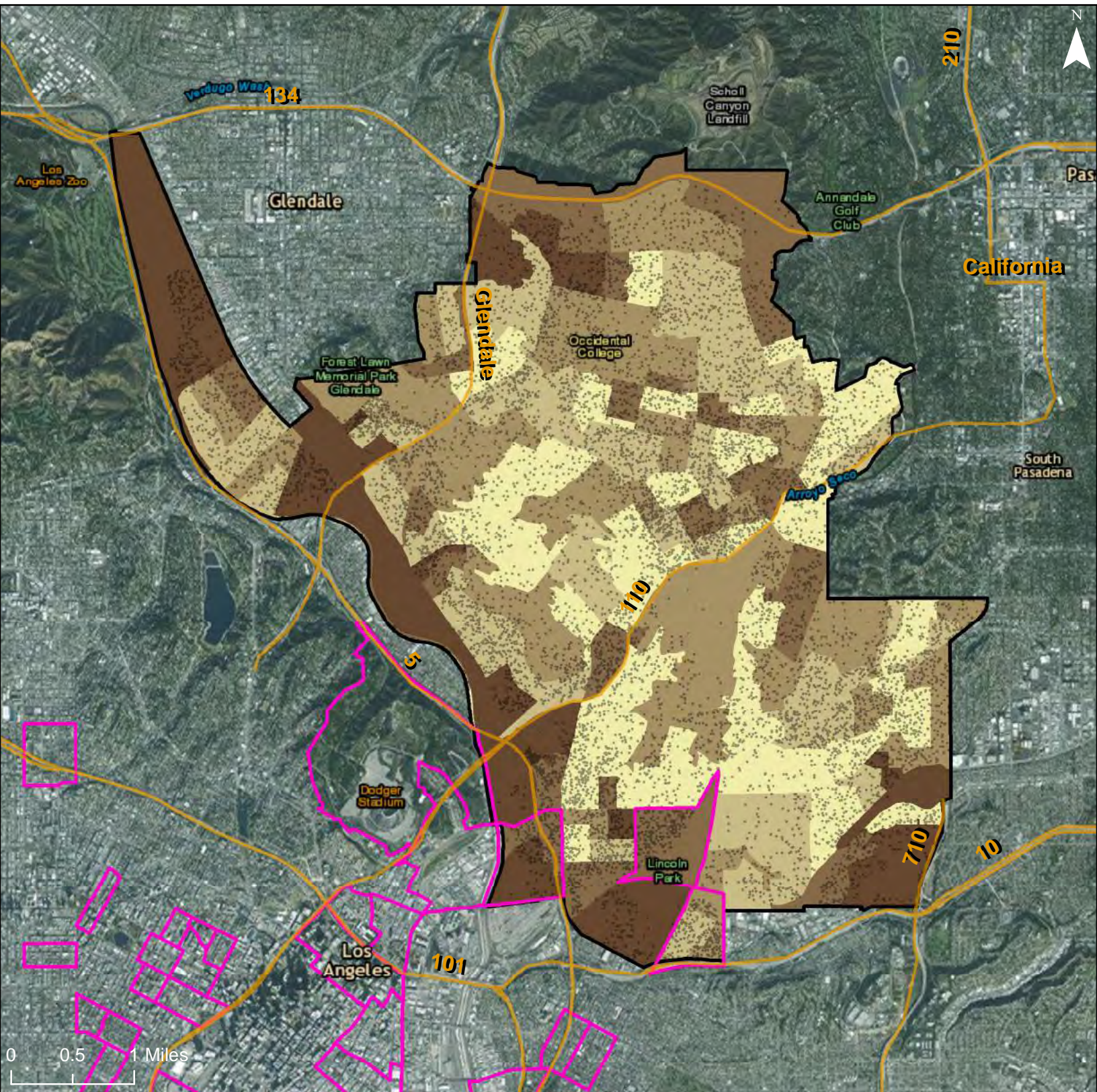

**Job Proximity Index**

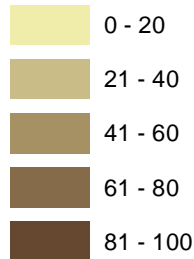

Freeways

R/ECAP

Community Planning Area

Dot Density: 1  
 Dot = 20 People

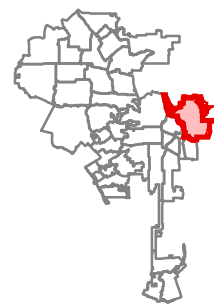

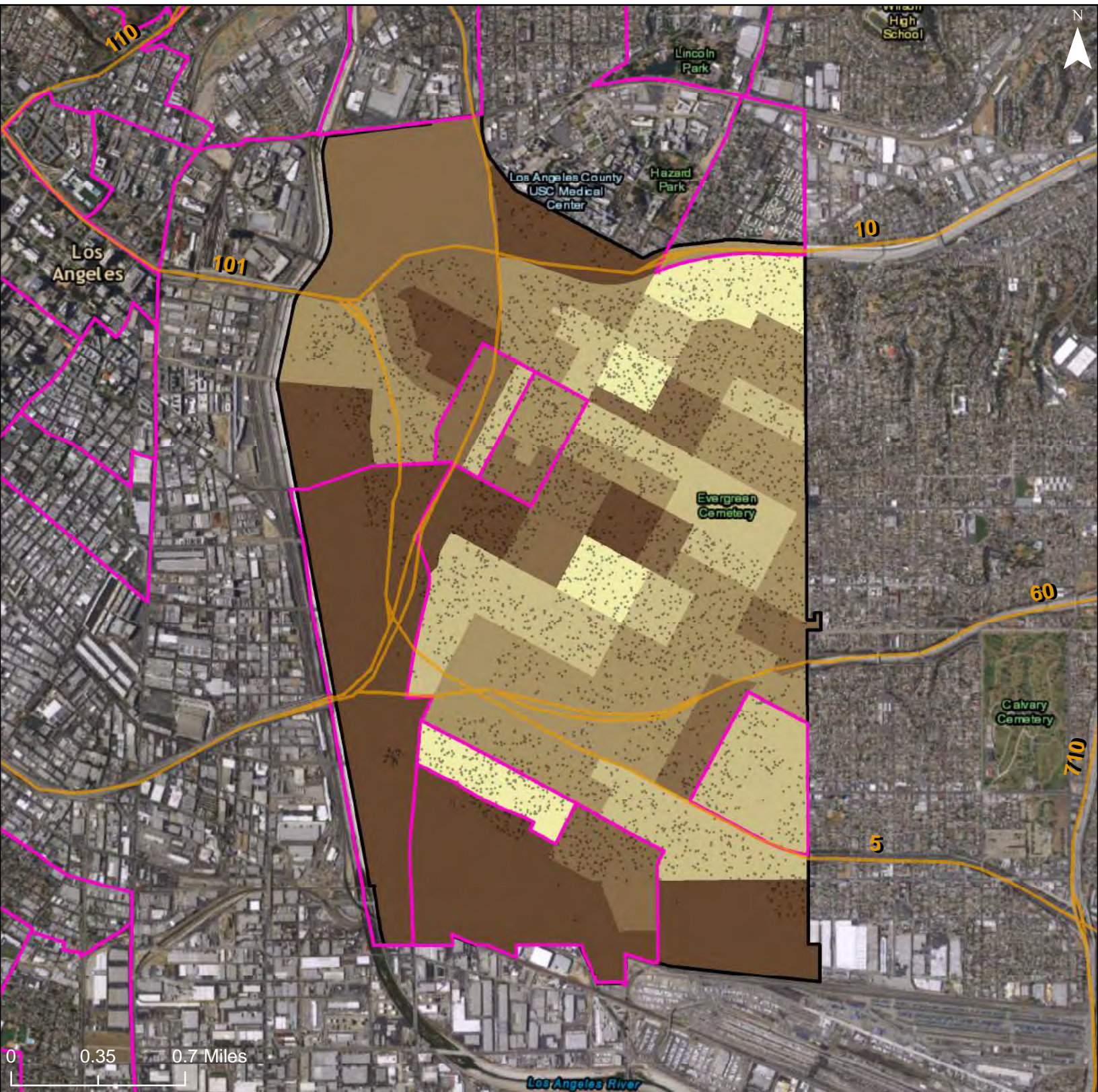

**Job Proximity Index**

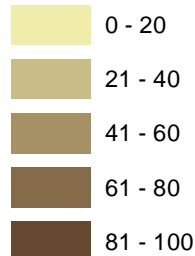

Freeways

R/ECAP

Community Planning Area

Dot Density: 1  
Dot = 20 People

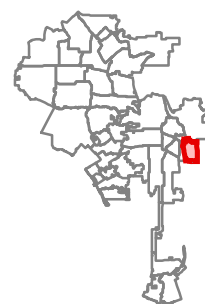

# City of Los Angeles: Job Proximity Index

## Community Planning Area: Southeast Los Angeles

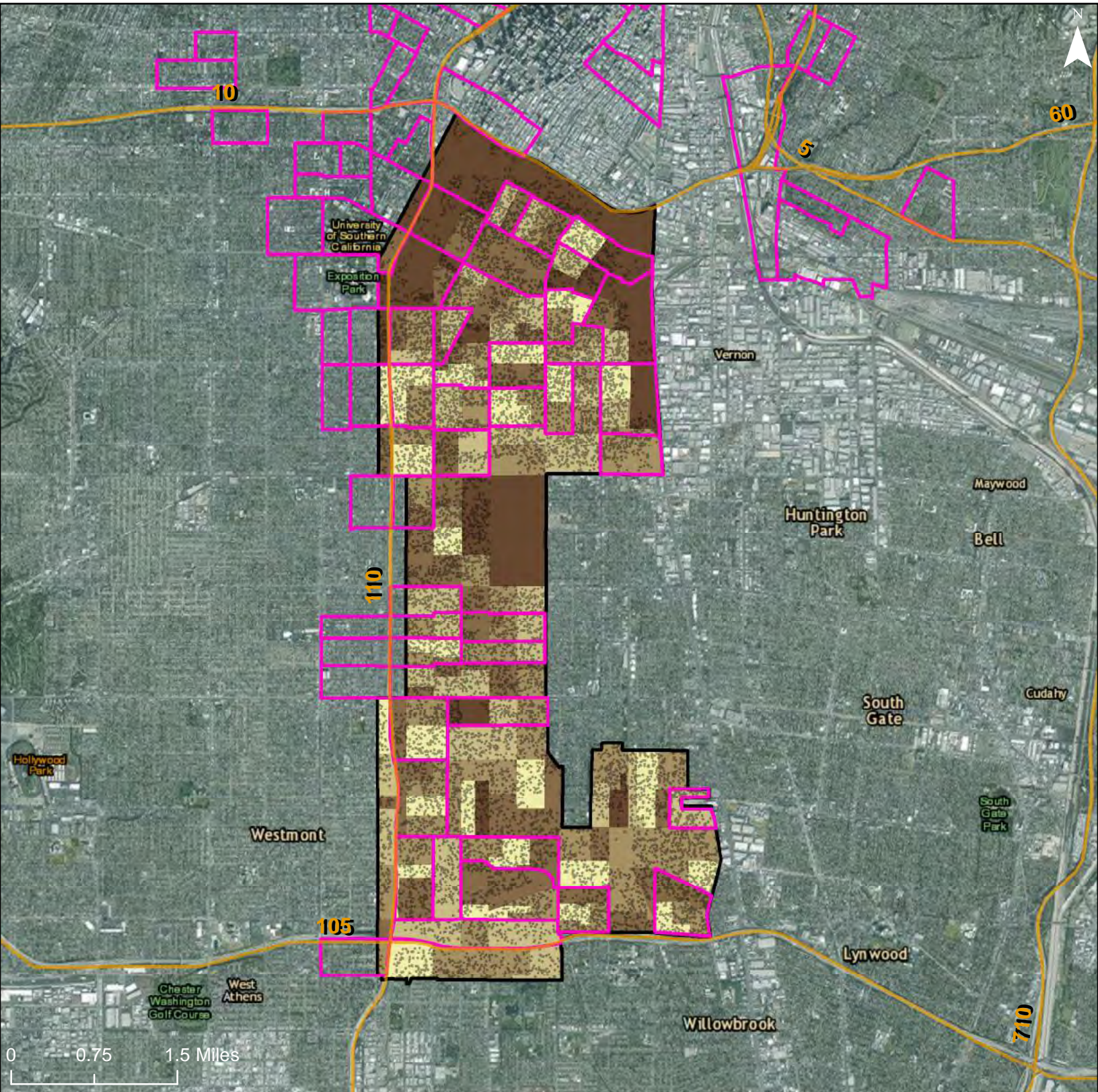

### Job Proximity Index

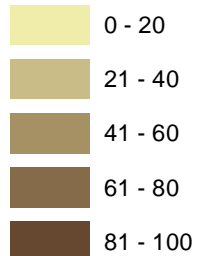

Freeways

R/ECAP

Community Planning Area

Dot Density: 1  
Dot = 20 People

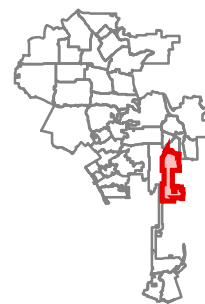



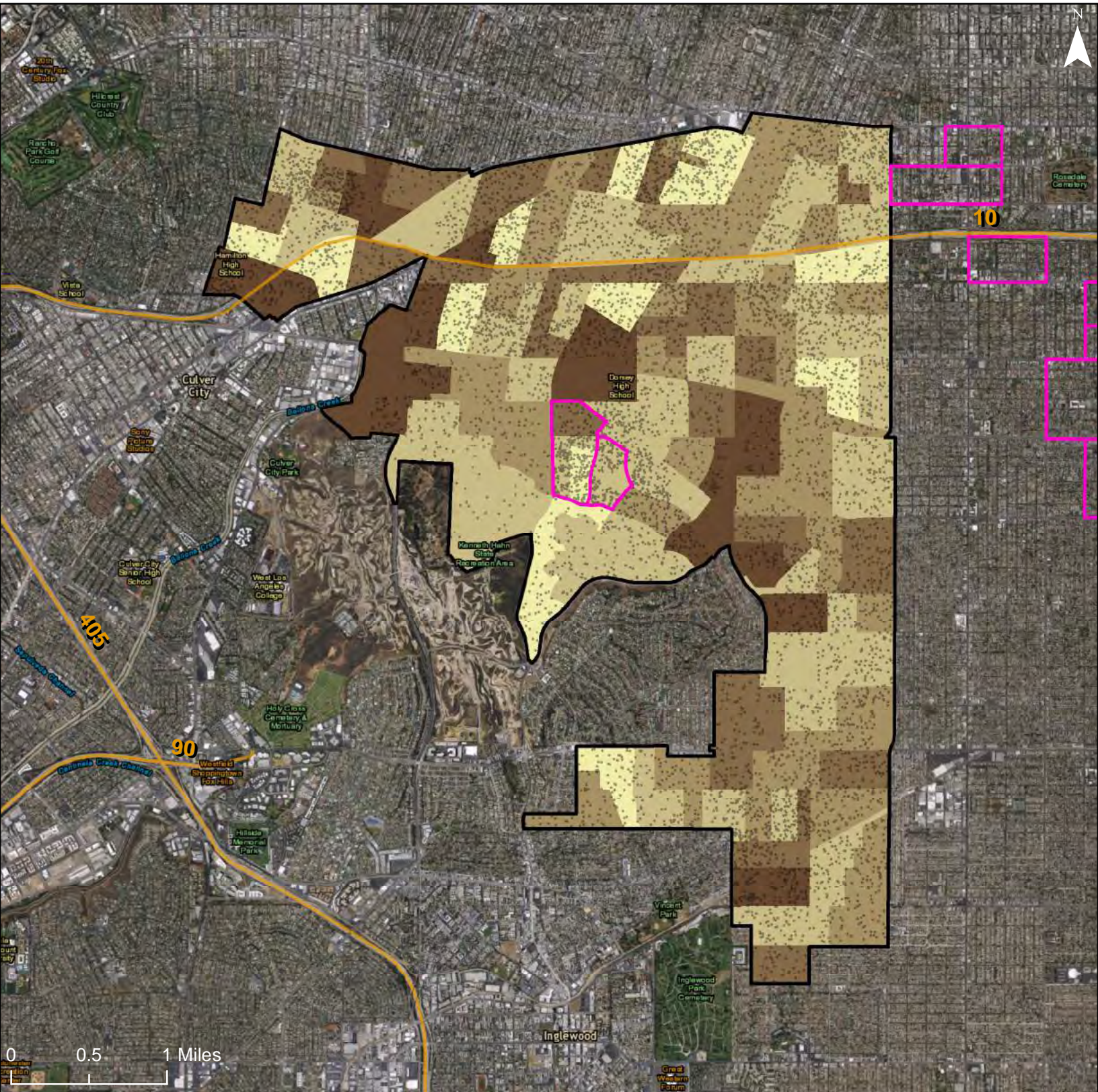

### Job Proximity Index

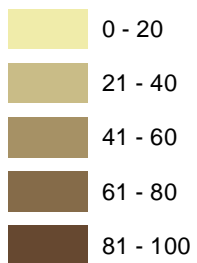

Freeways

R/ECAP

Community Planning Area

Dot Density: 1  
Dot = 20 People

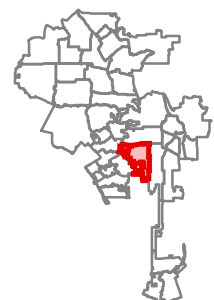

City of Los Angeles: Job Proximity Index  
 Community Planning Area: South Los Angeles

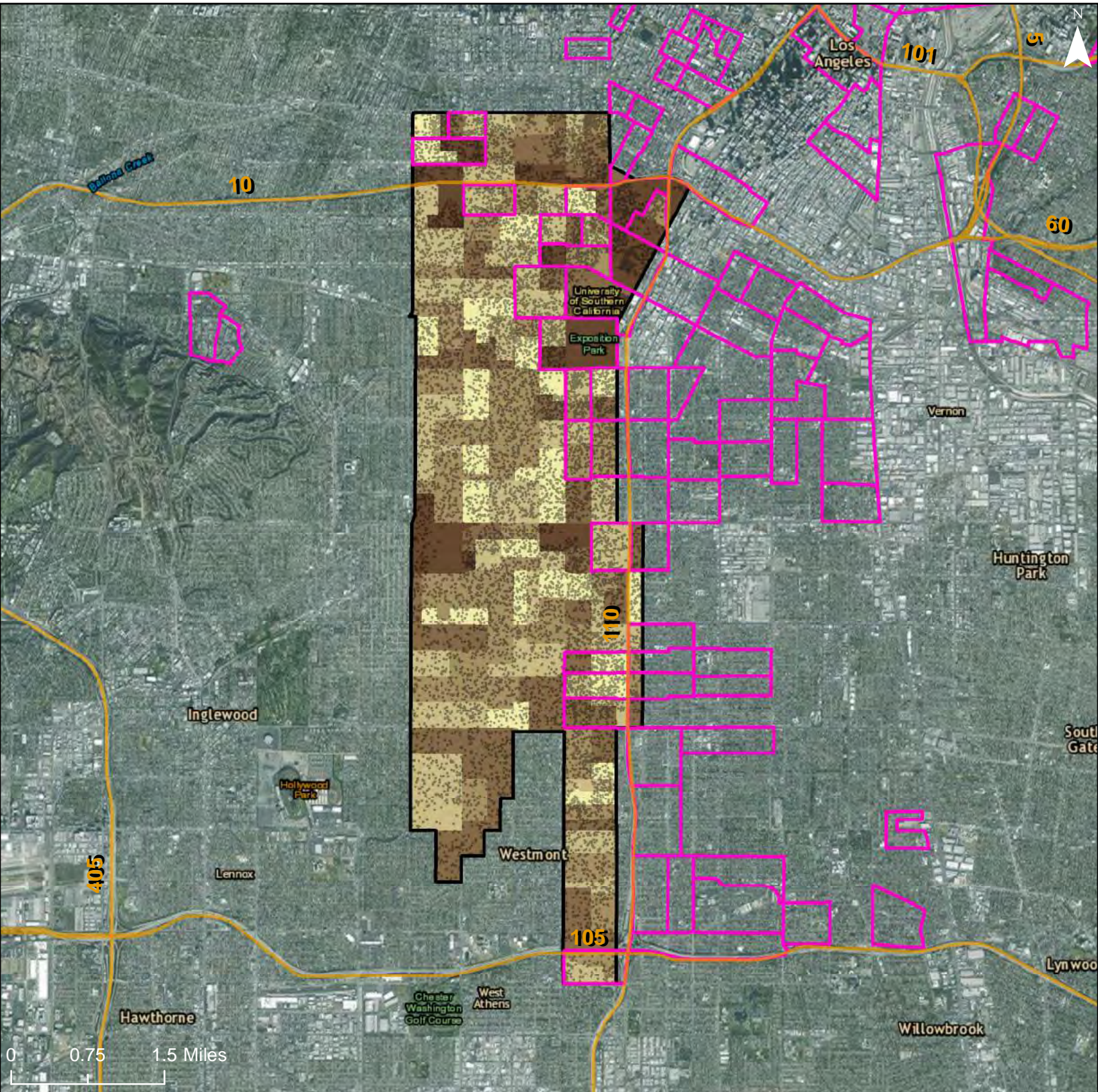

**Job Proximity Index**

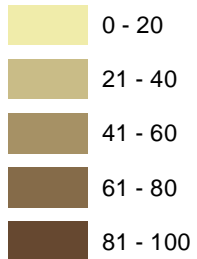

Freeways

R/ECAP

Community Planning Area

Dot Density: 1  
 Dot = 20 People

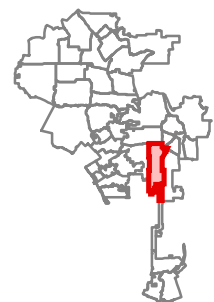

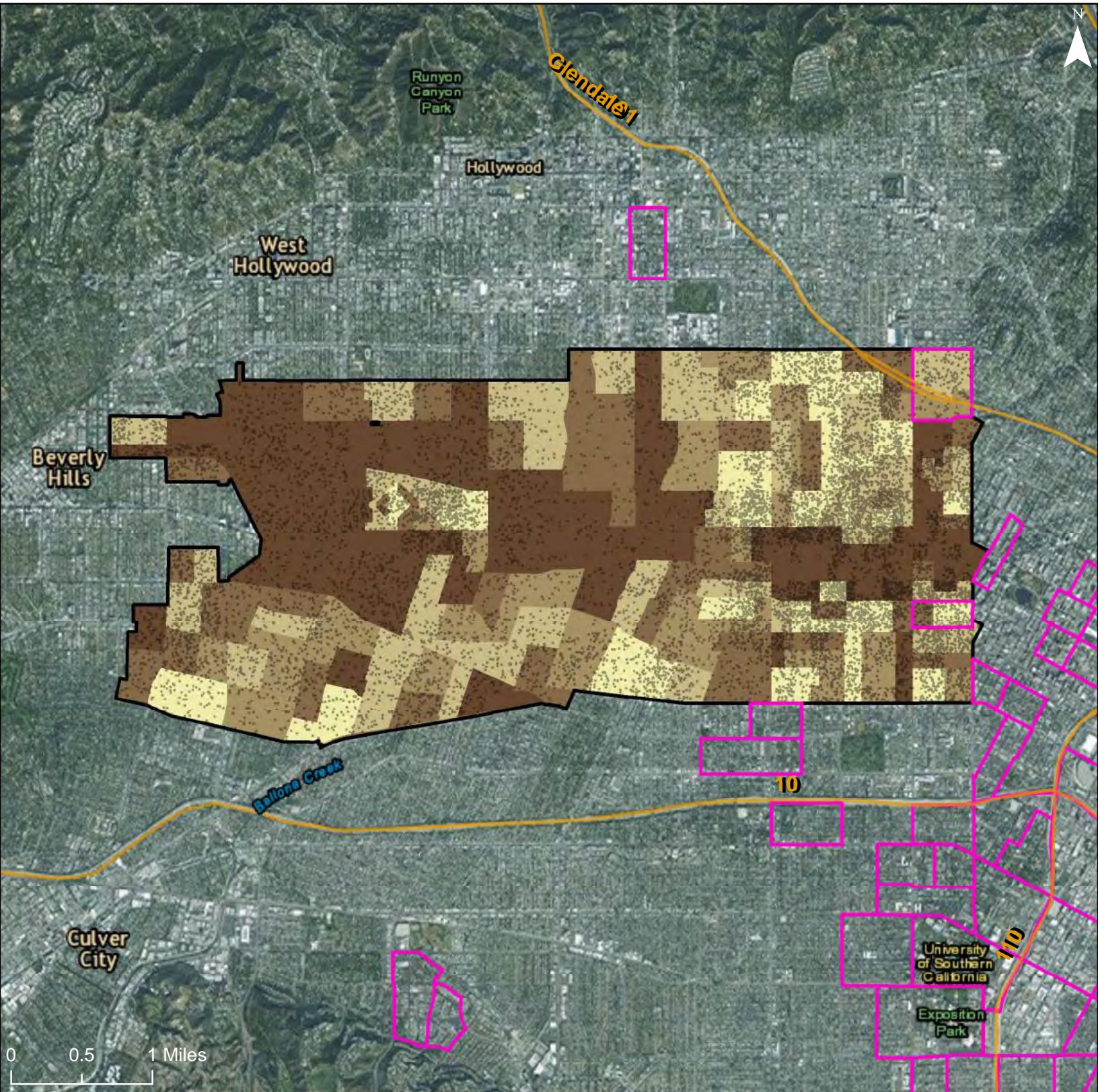

**Job Proximity Index**

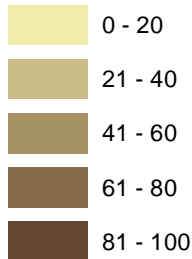

Freeways

R/ECAP

Community Planning Area

Dot Density: 1  
Dot = 20 People

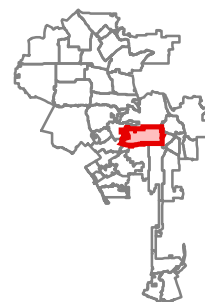

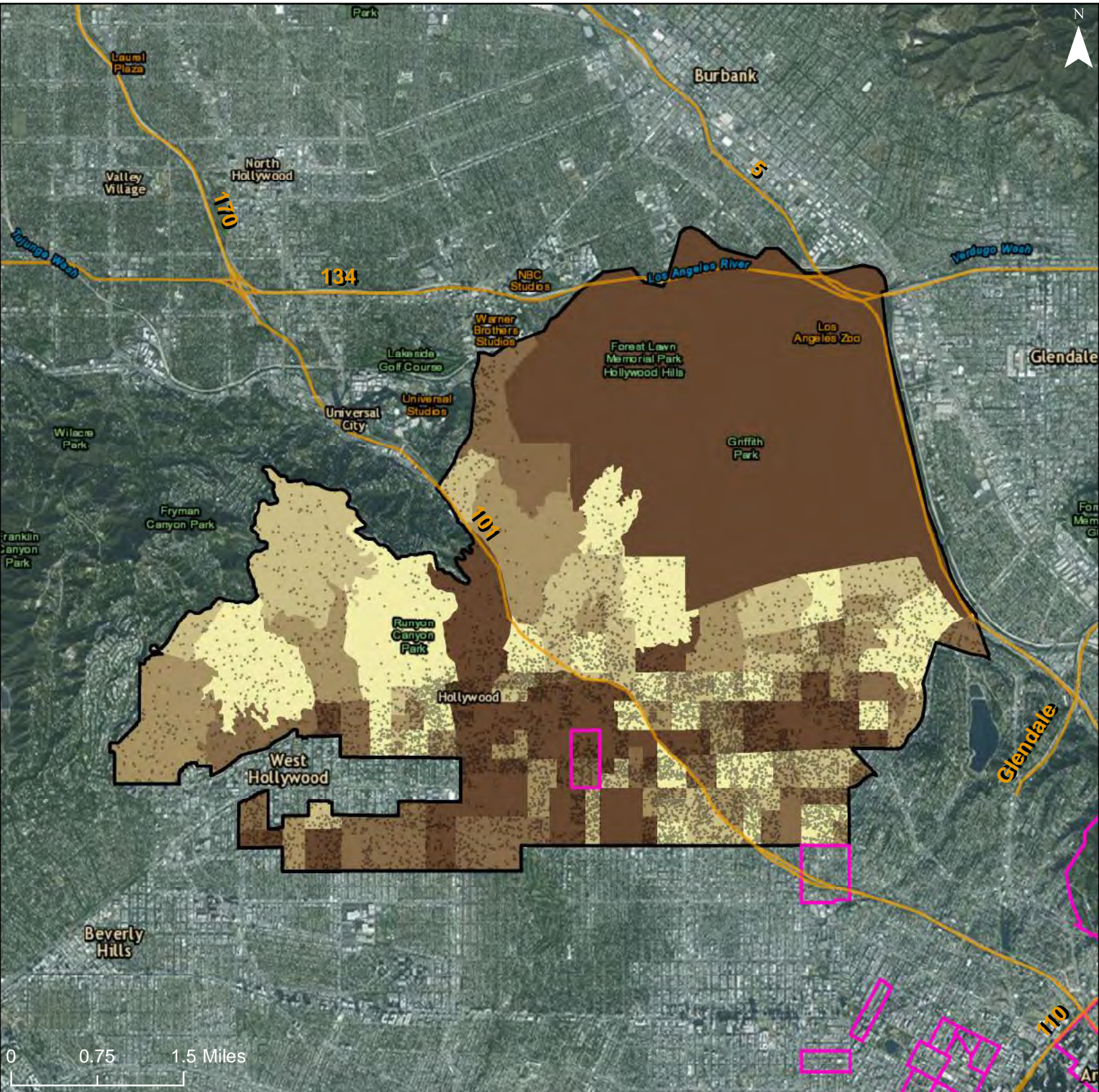

**Job Proximity Index**

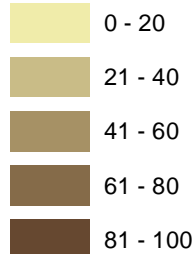

Freeways

R/ECAP

Community Planning Area

Dot Density: 1  
Dot = 20 People

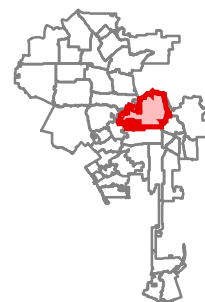

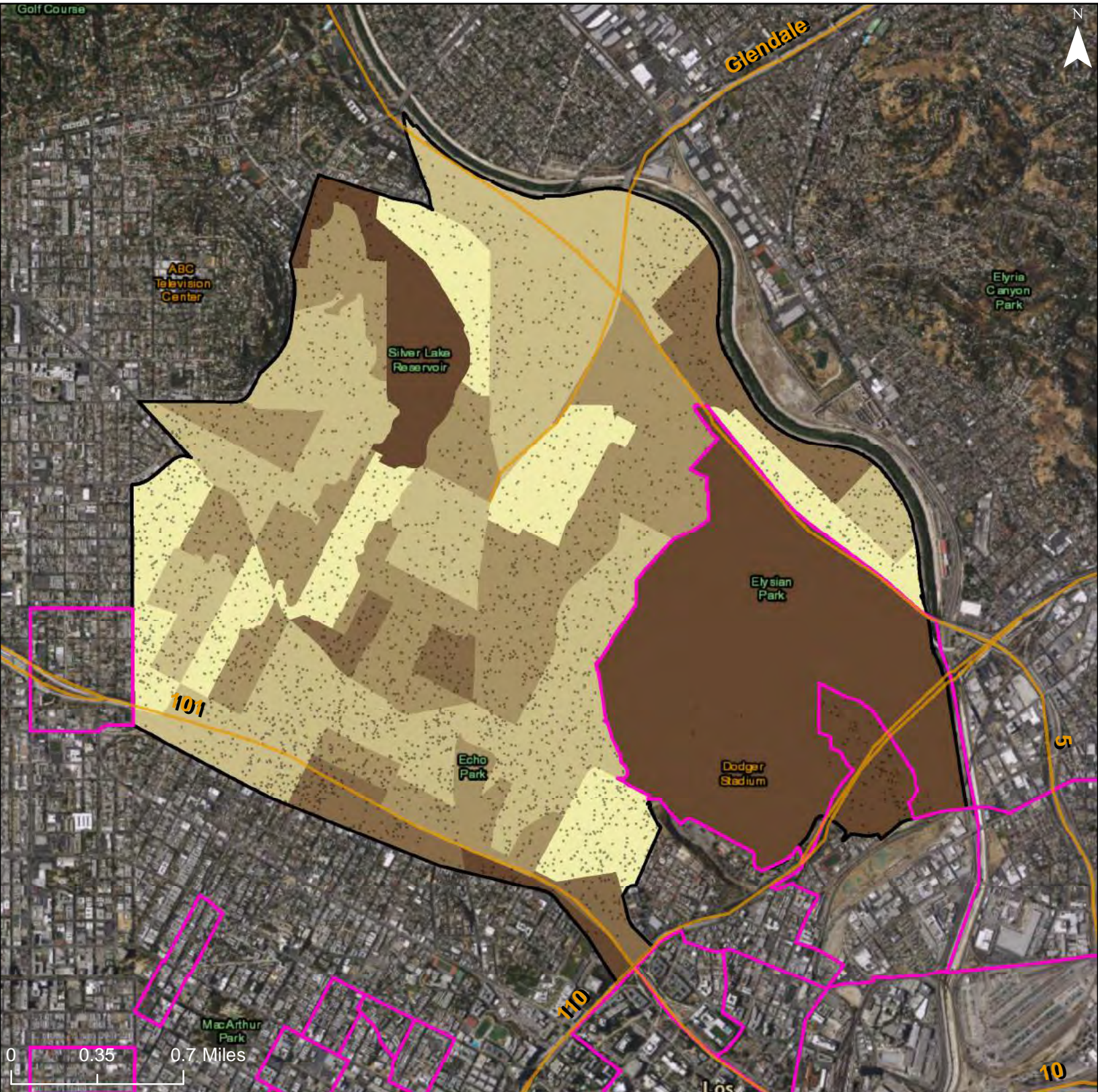

**Job Proximity Index**

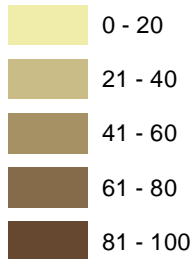

Freeways

R/ECAP

Community Planning Area

Dot Density: 1  
Dot = 20 People

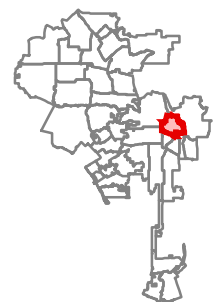

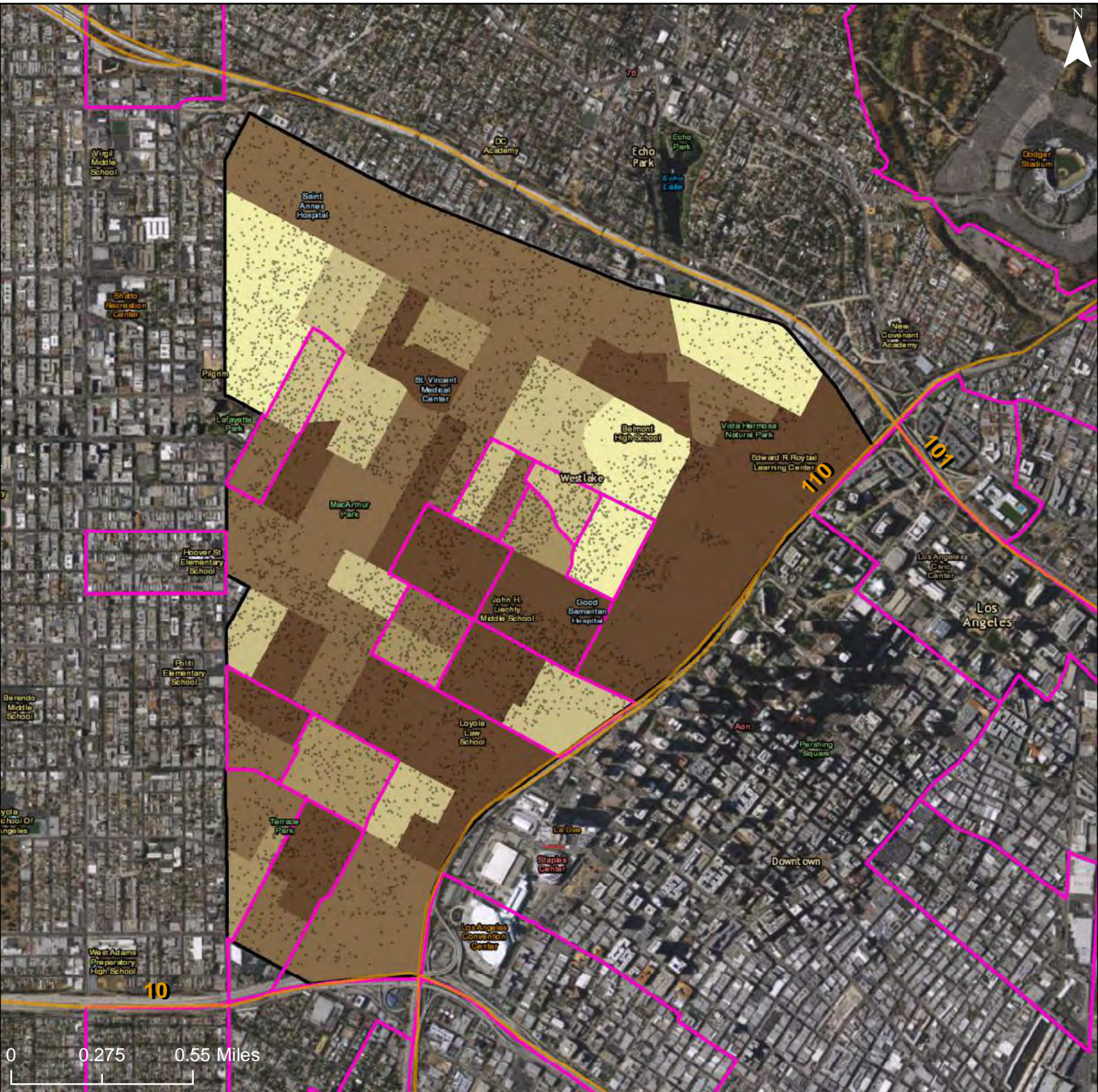

### Job Proximity Index

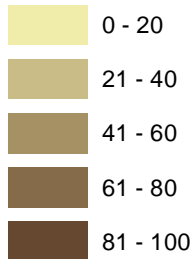

Freeways

R/ECAP

Community Planning Area

Dot Density: 1  
Dot = 20 People



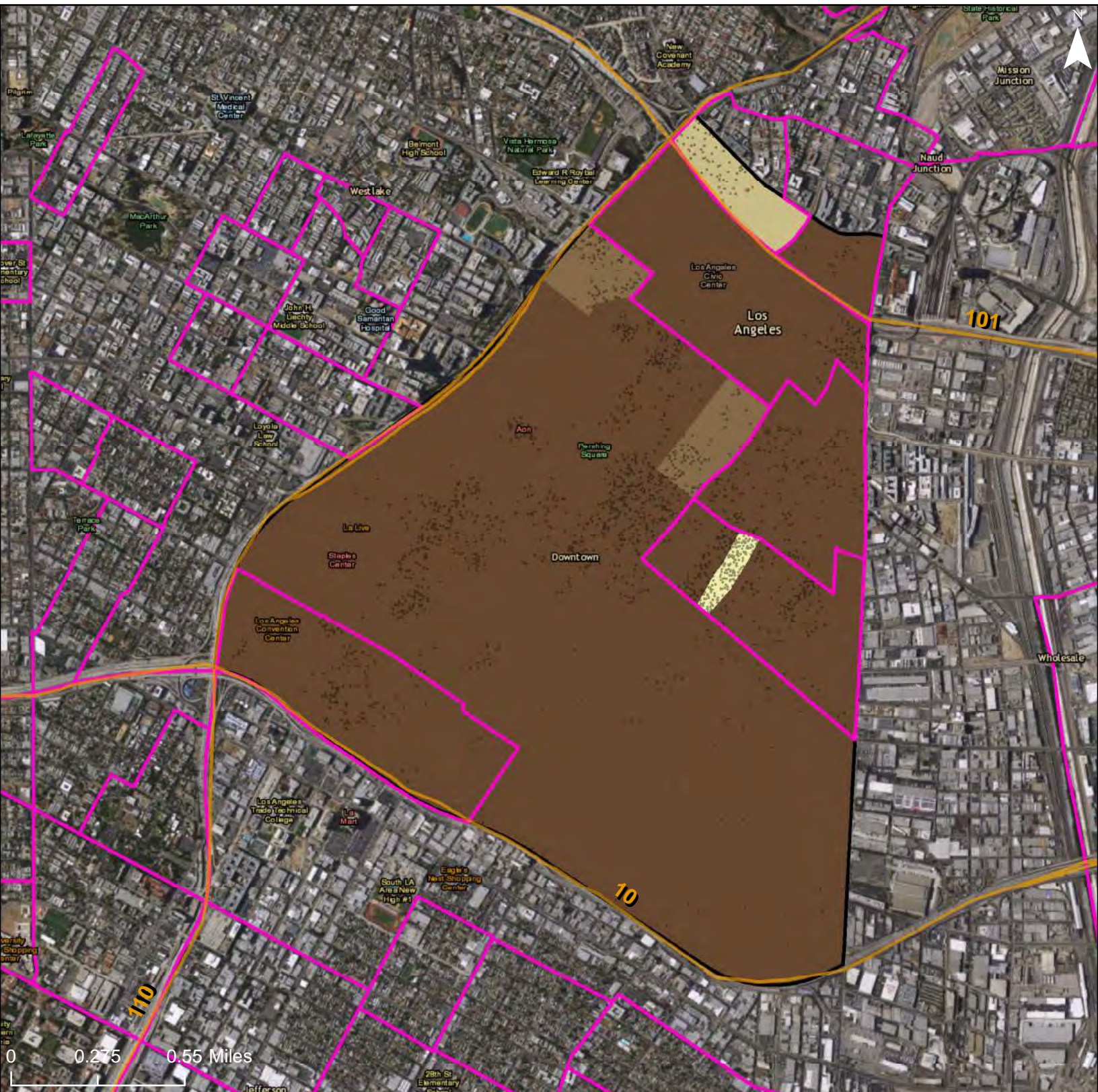

**Job Proximity Index**

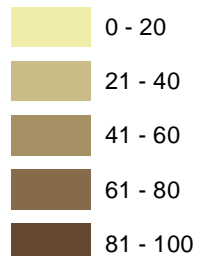

Freeways

R/ECAP

Community Planning Area

Dot Density: 1  
Dot = 20 People



City of Los Angeles: Job Proximity Index  
 Community Planning Area: Central City North

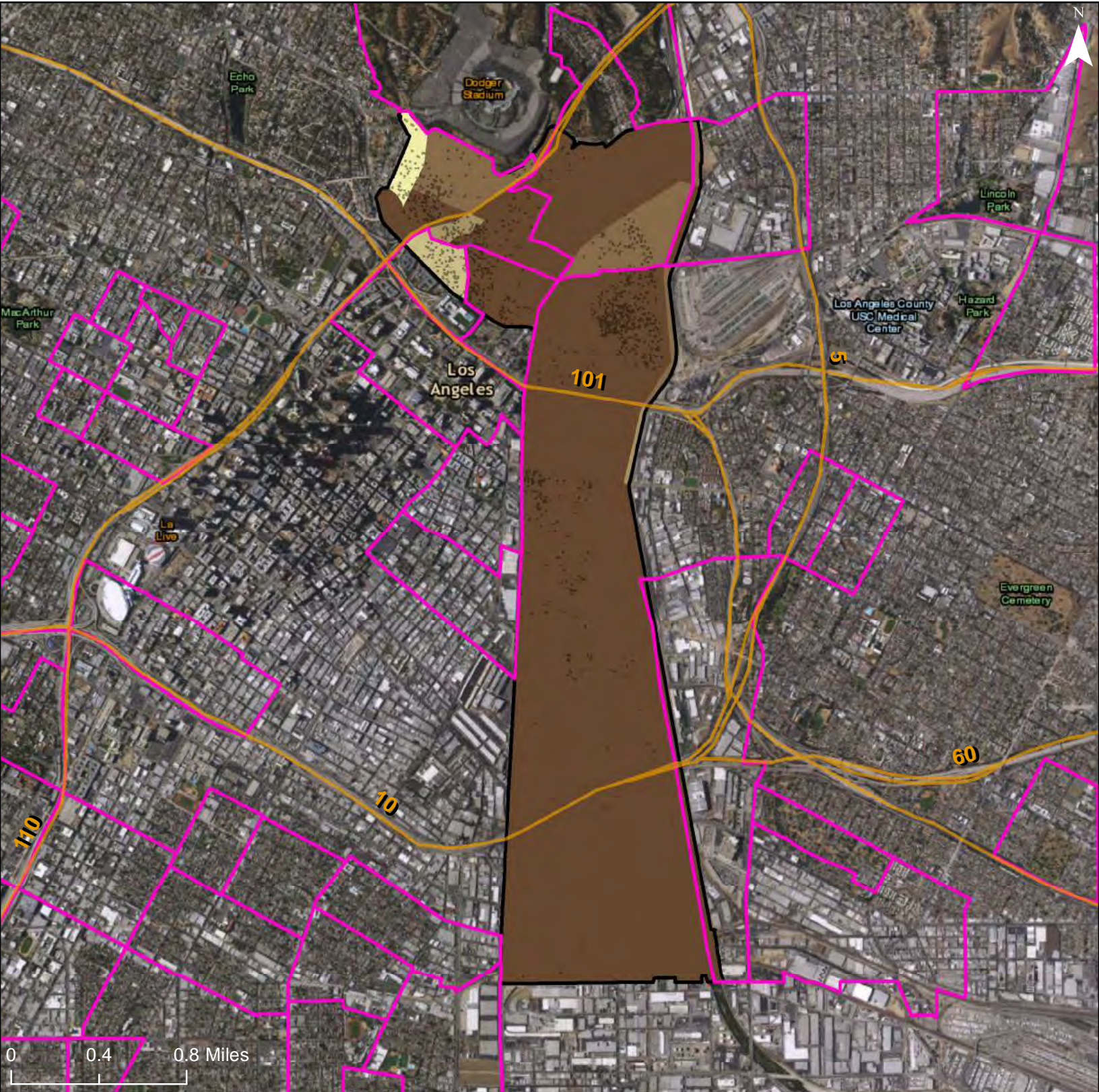

**Job Proximity Index**

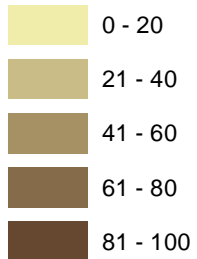

Freeways

R/ECAP

Community Planning Area

Dot Density: 1  
 Dot = 20 People





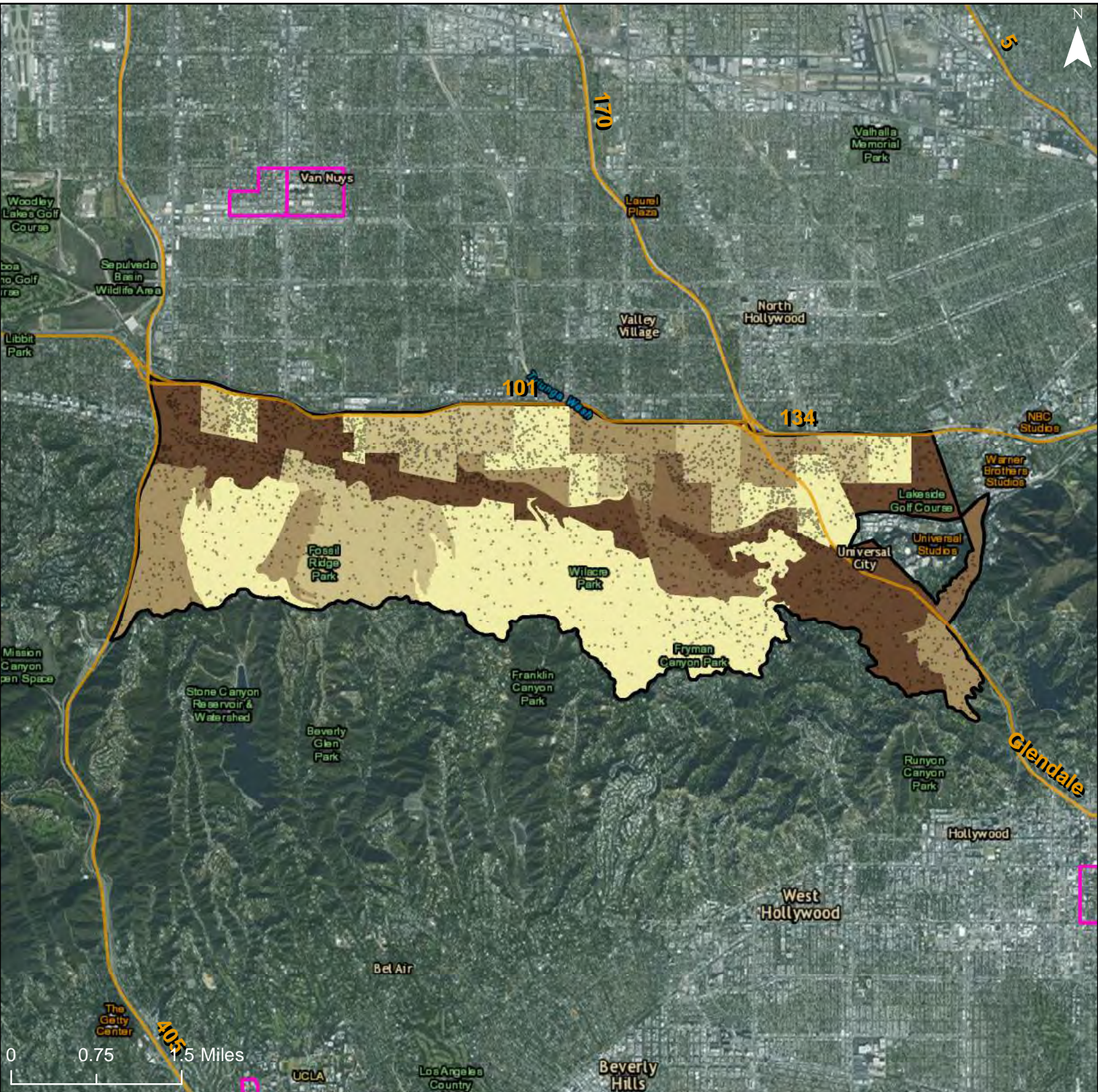

# City of Los Angeles: Job Proximity Index

Community Planning Area: Sherman Oaks - Studio City - Toluca Lake - Cahuenga Pass

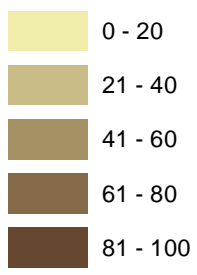

## Job Proximity Index



-  Freeways
-  R/ECAP
-  Community Planning Area

Dot Density: 1  
Dot = 20 People

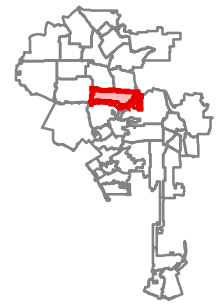

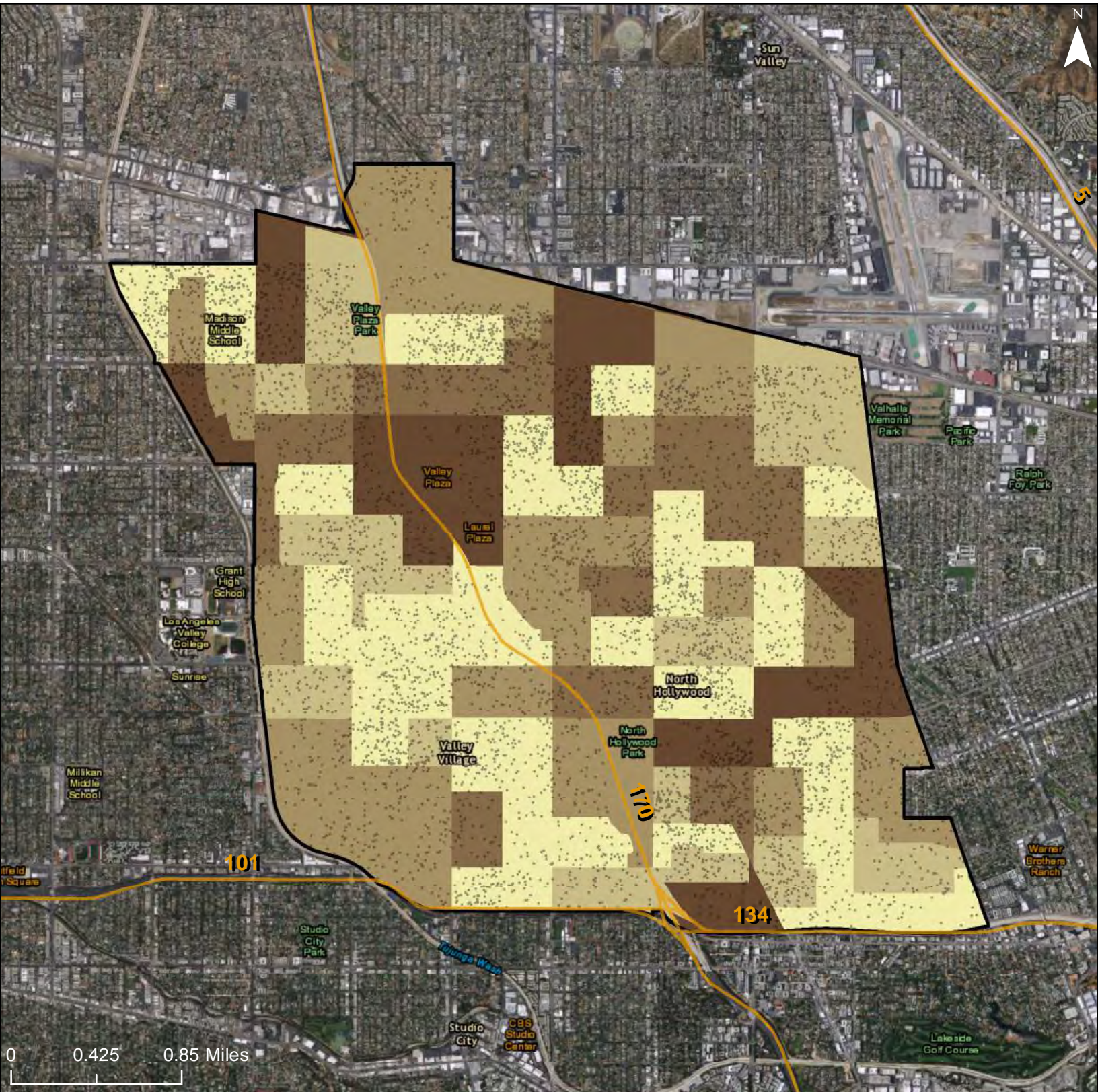

**Job Proximity Index**

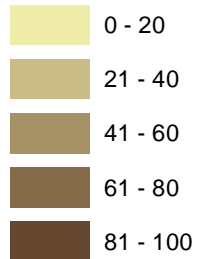

Freeways

R/ECAP

Community Planning Area

Dot Density: 1  
Dot = 20 People

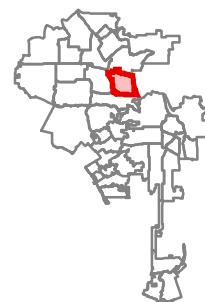

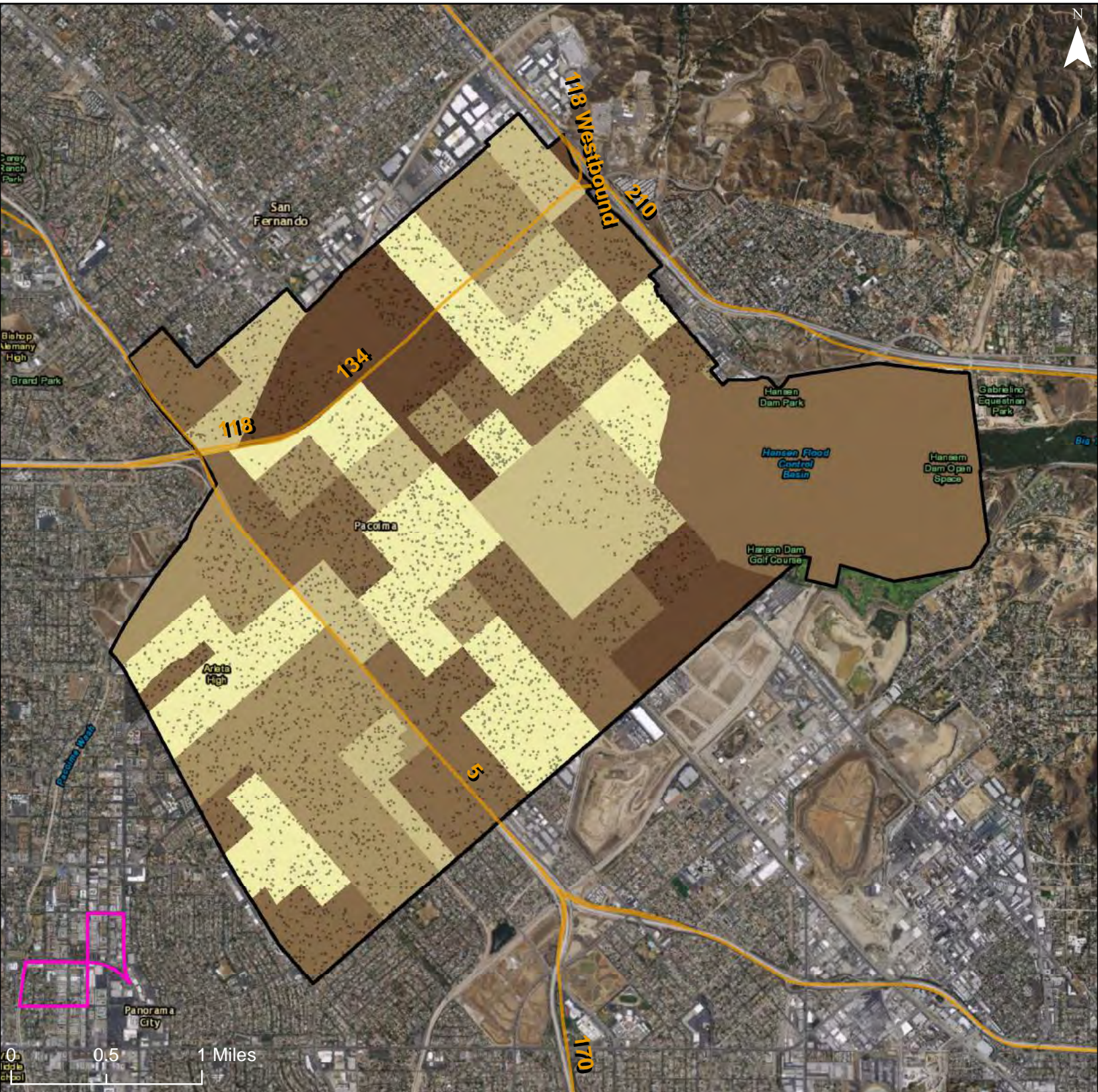

**Job Proximity Index**

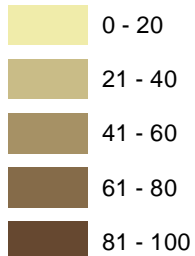

Freeways

R/ECAP

Community Planning Area

Dot Density: 1  
 Dot = 20 People

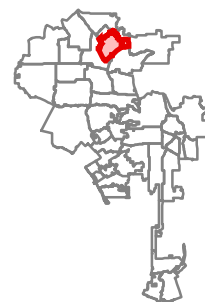

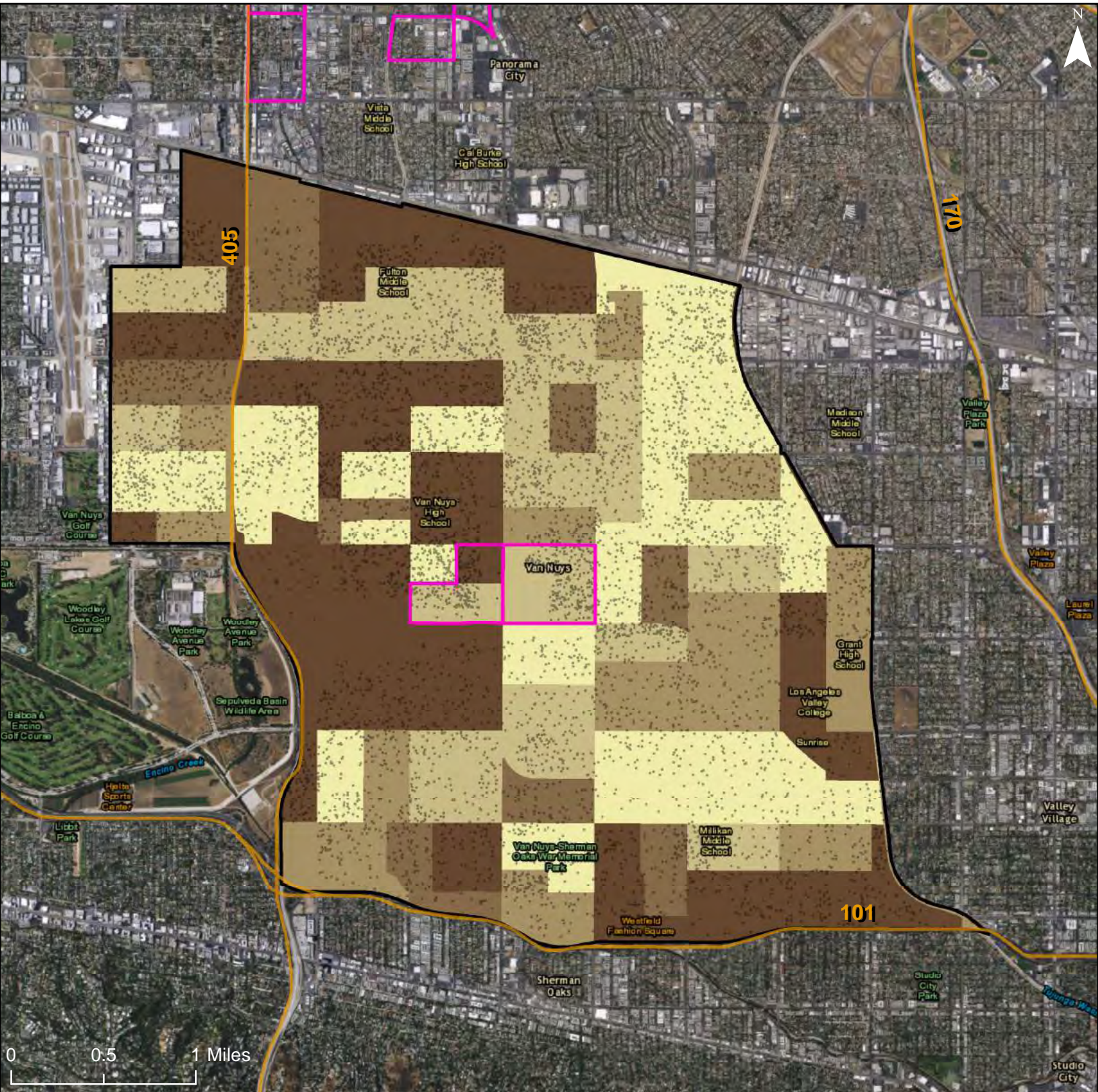

0 0.5 1 Miles

**Job Proximity Index**

- 0 - 20
- 21 - 40
- 41 - 60
- 61 - 80
- 81 - 100

Freeways

R/ECAP

Community Planning Area

Dot Density: 1  
Dot = 20 People

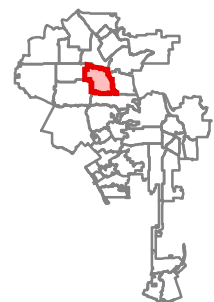

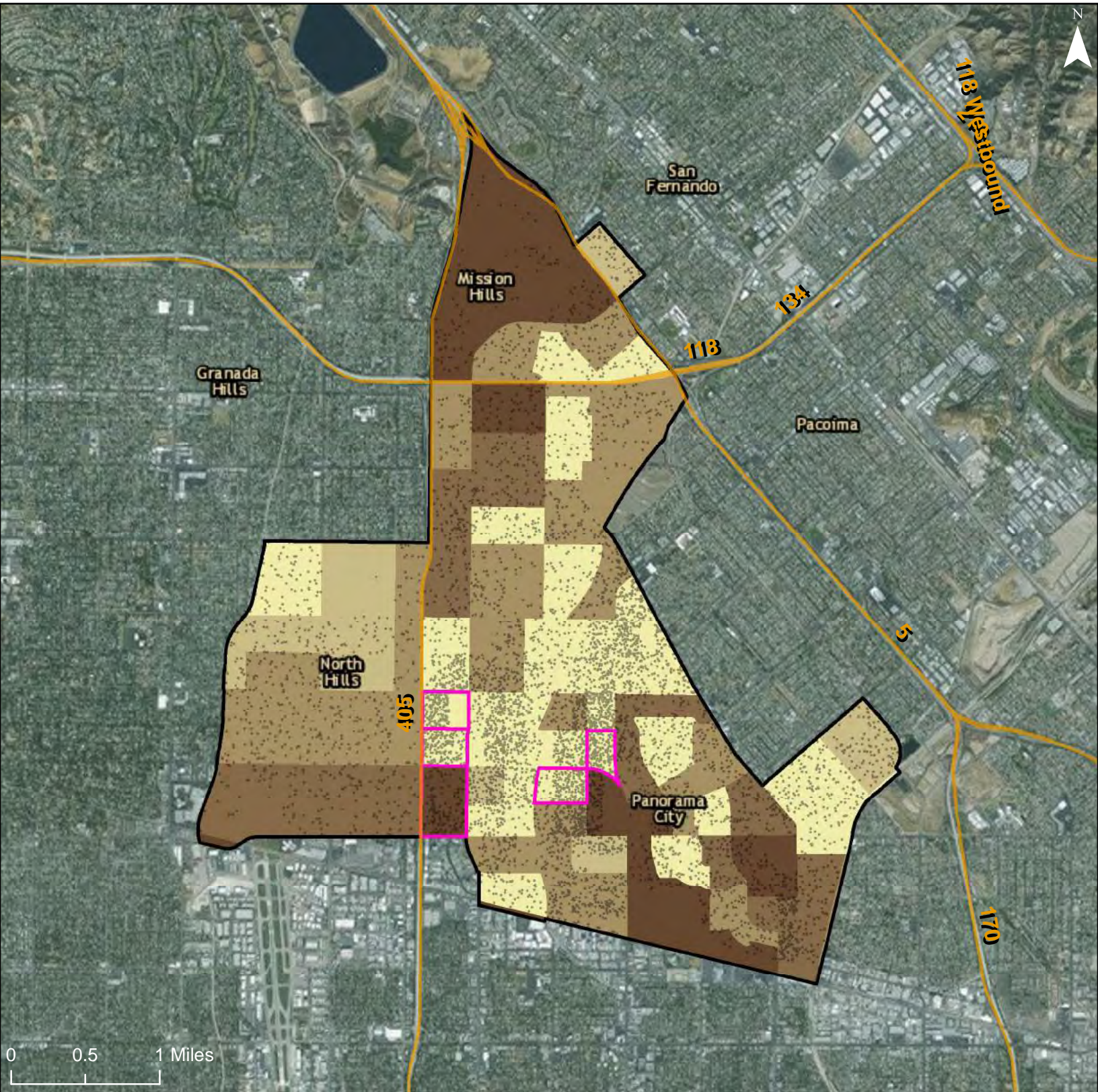

**Job Proximity Index**

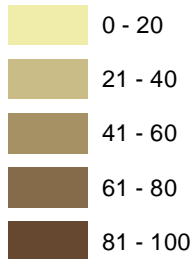

Freeways

R/ECAP

Community Planning Area

Dot Density: 1  
Dot = 20 People

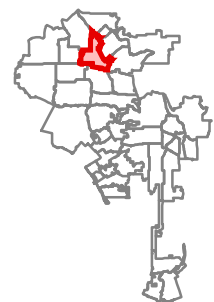

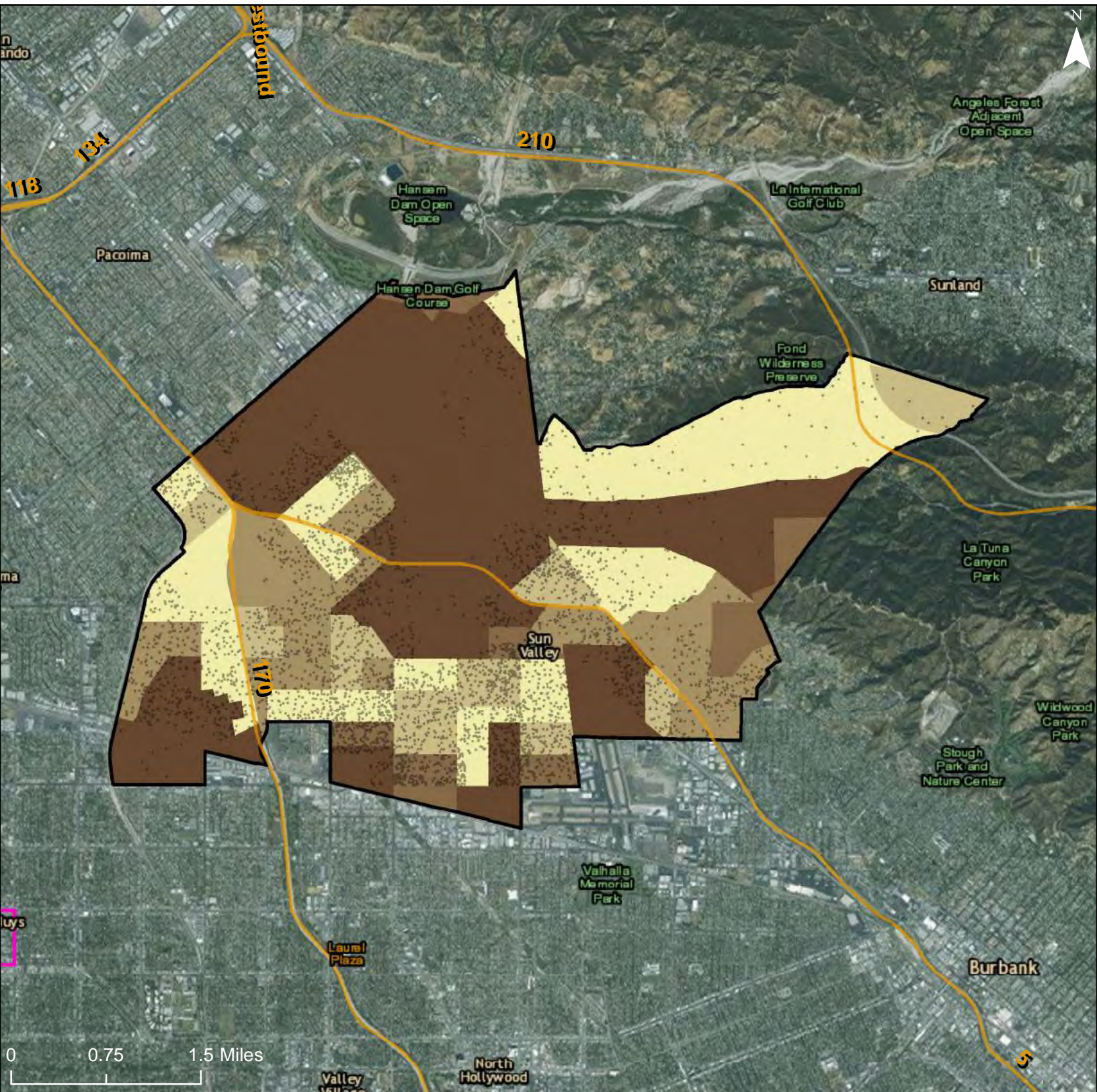

**Job Proximity Index**

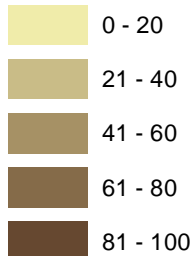

Freeways

R/ECAP

Community Planning Area

Dot Density: 1  
Dot = 20 People

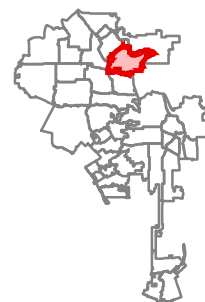

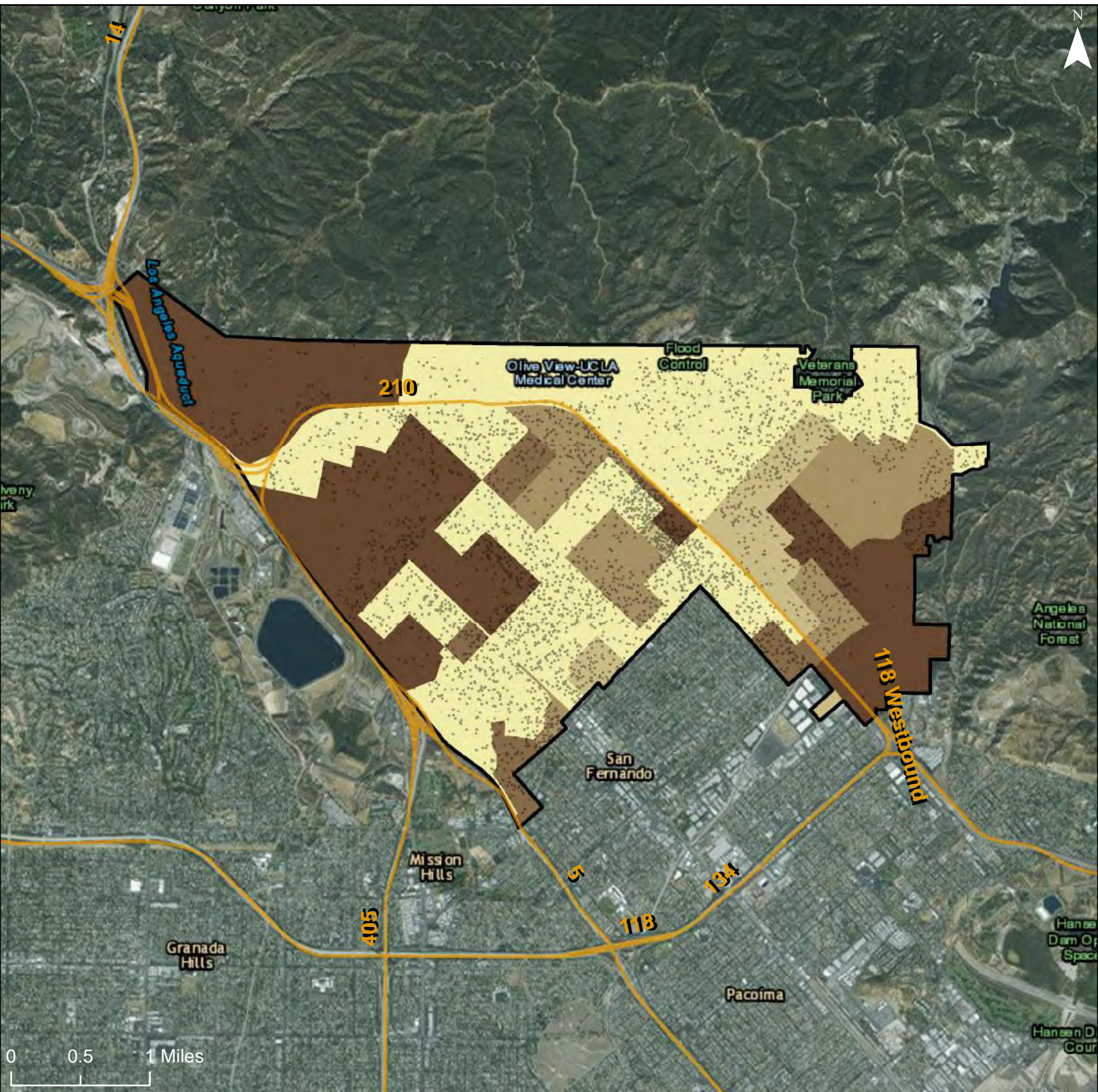

**Job Proximity Index**

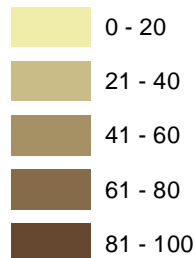

Freeways

R/ECAP

Community Planning Area

Dot Density: 1  
Dot = 20 People

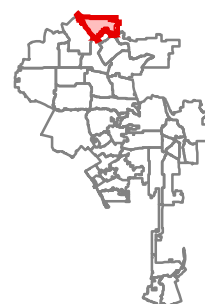

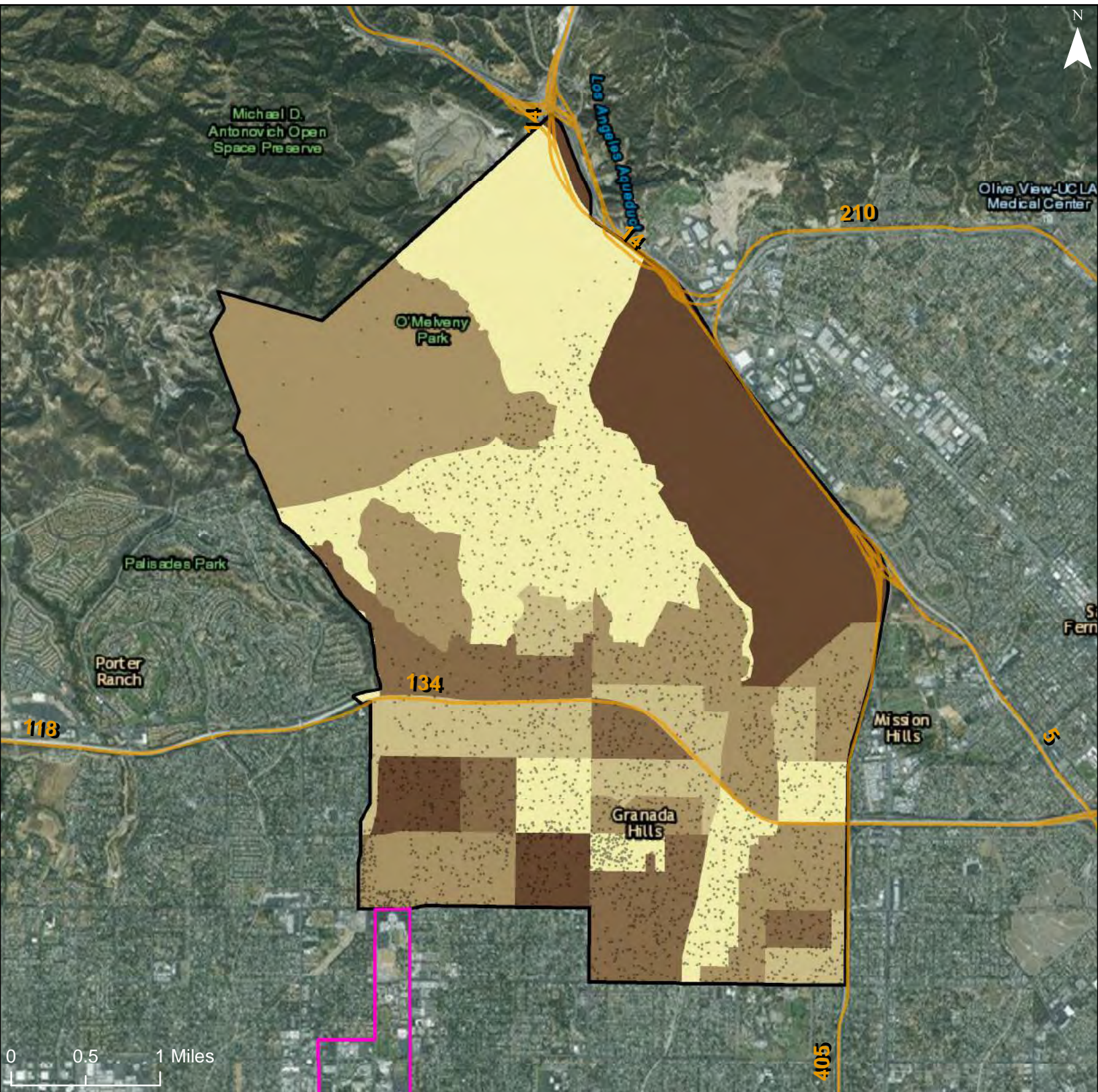

**Job Proximity Index**

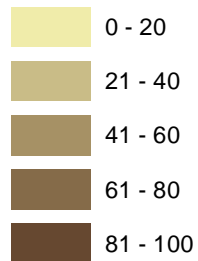

Freeways

R/ECAP

Community Planning Area

Dot Density: 1  
Dot = 20 People

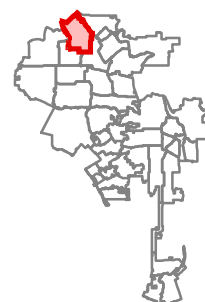



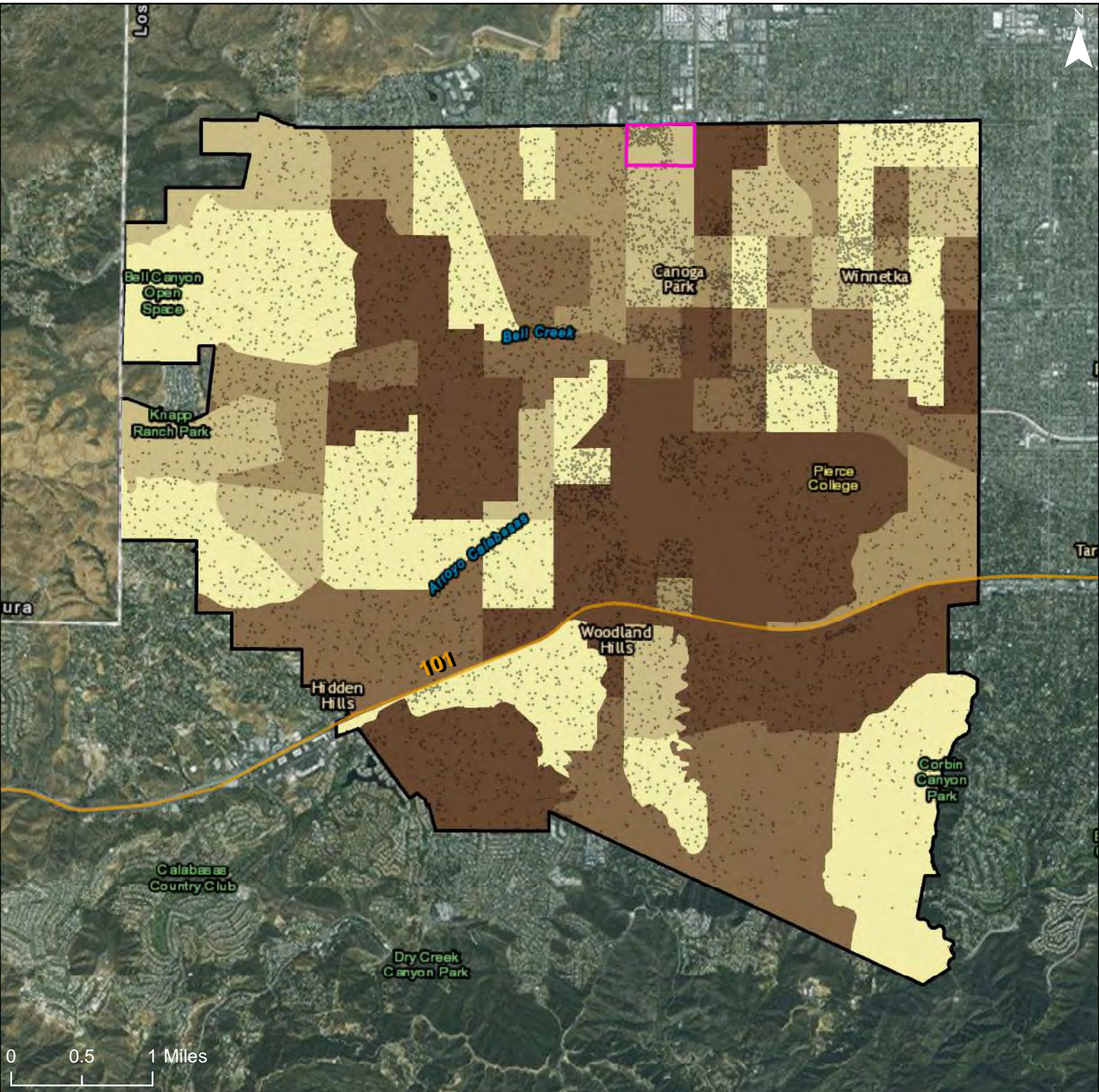

**Job Proximity Index**

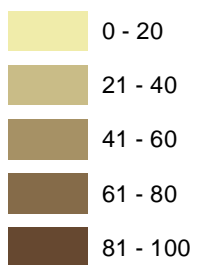

- Freeways
- R/ECAP
- Community Planning Area
- Dot Density: 1  
Dot = 20 People

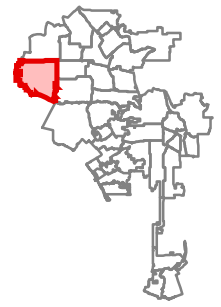

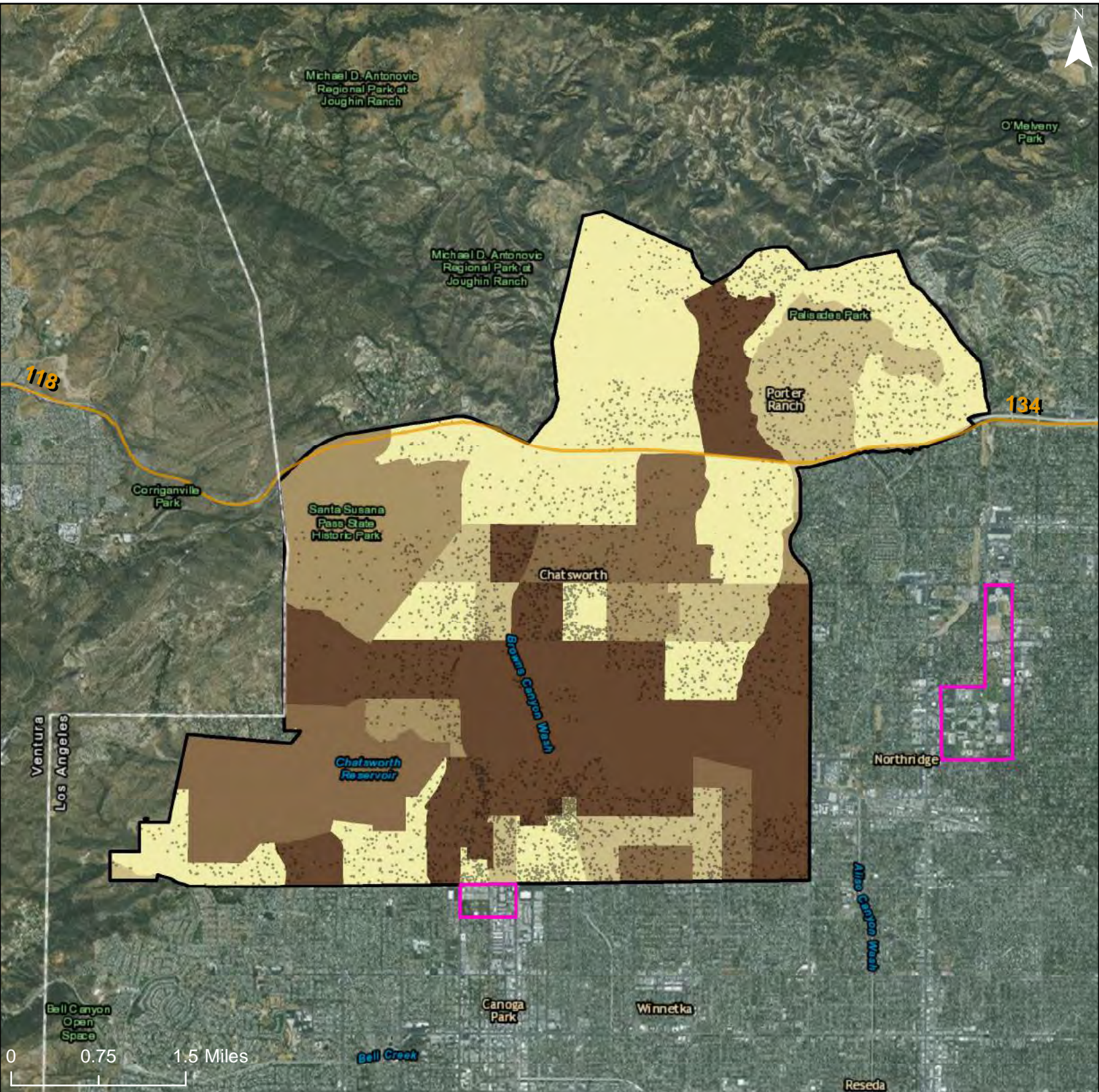

**Job Proximity Index**

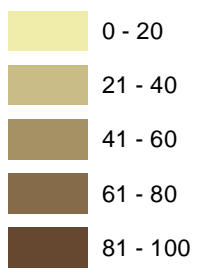

- Freeways
- R/ECAP
- Community Planning Area

Dot Density: 1  
Dot = 20 People

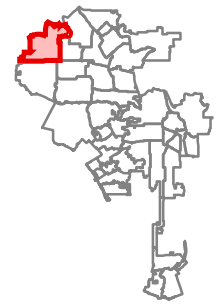

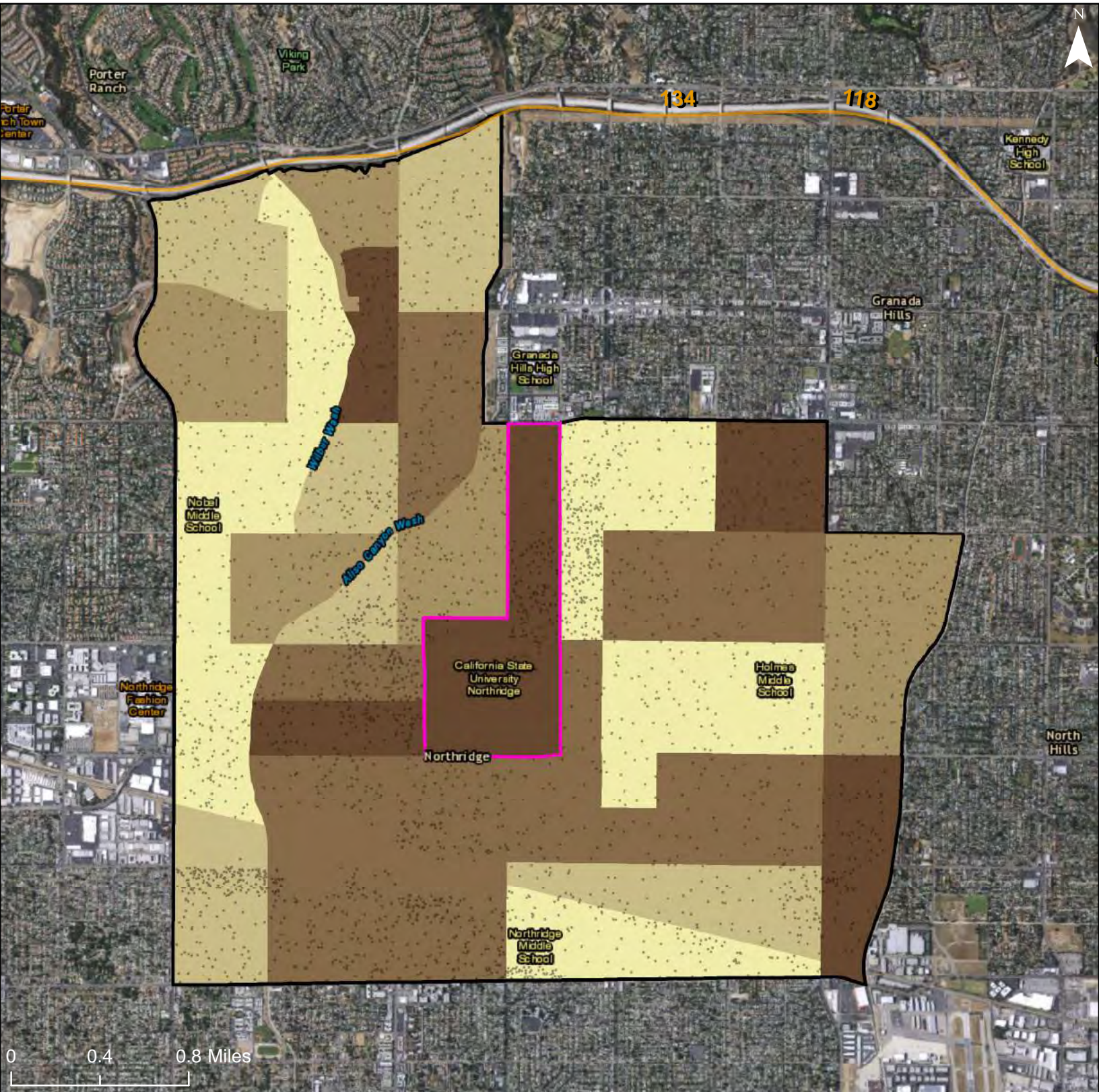

**Job Proximity Index**

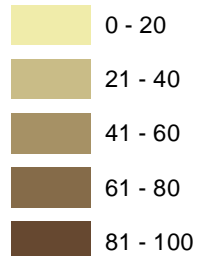

Freeways

R/ECAP

Community Planning Area

Dot Density: 1  
Dot = 20 People

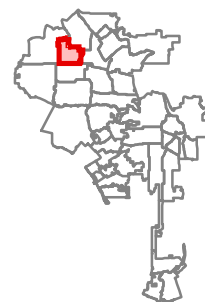

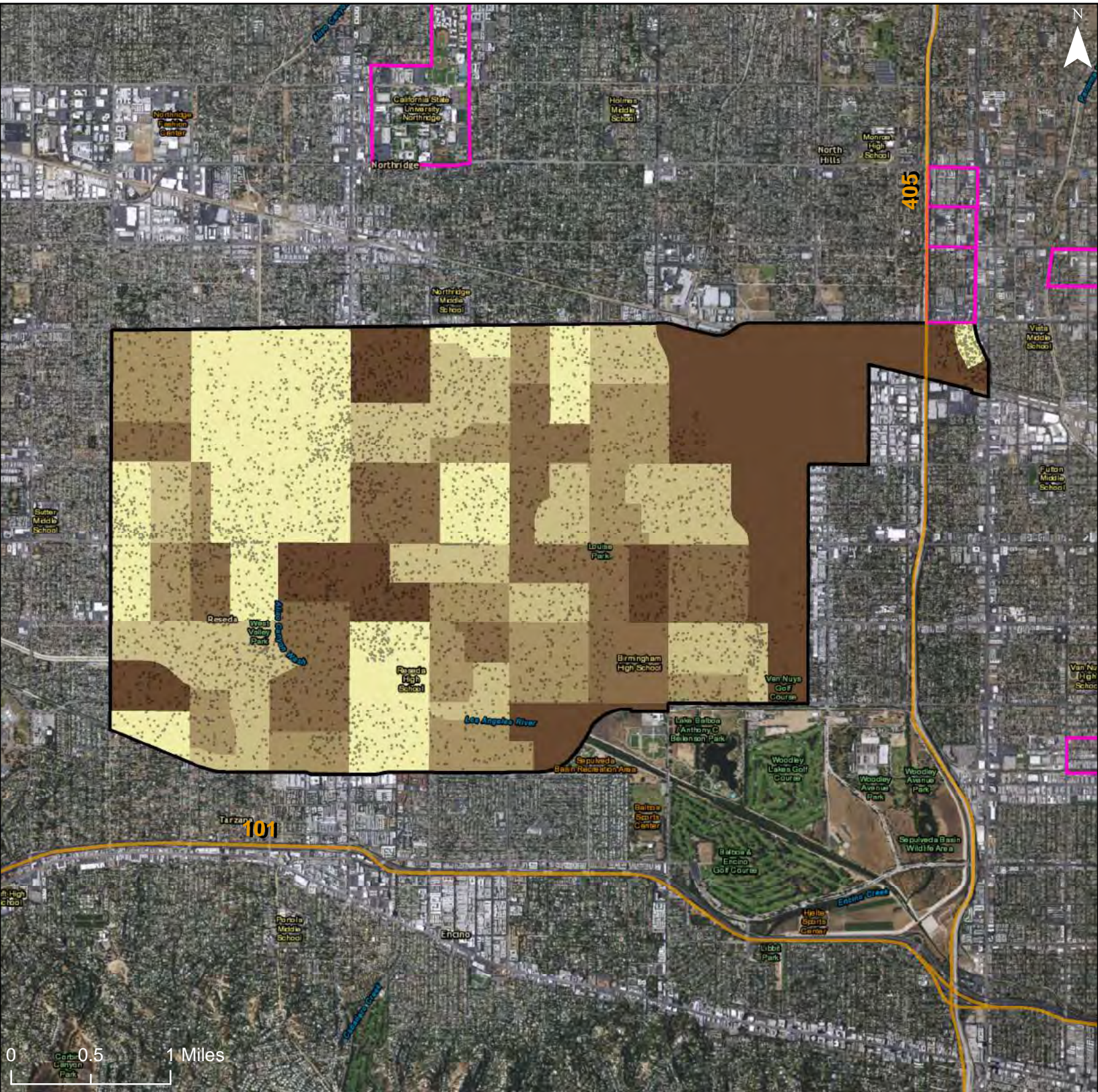

**Job Proximity Index**

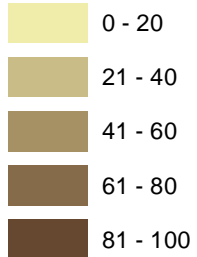

Freeways

R/ECAP

Community Planning Area

Dot Density: 1  
Dot = 20 People

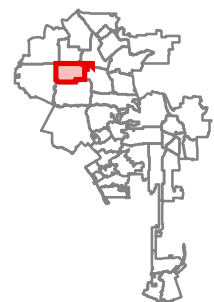

# City of Los Angeles: Job Proximity Index

## Community Planning Area: Encino - Tarzana

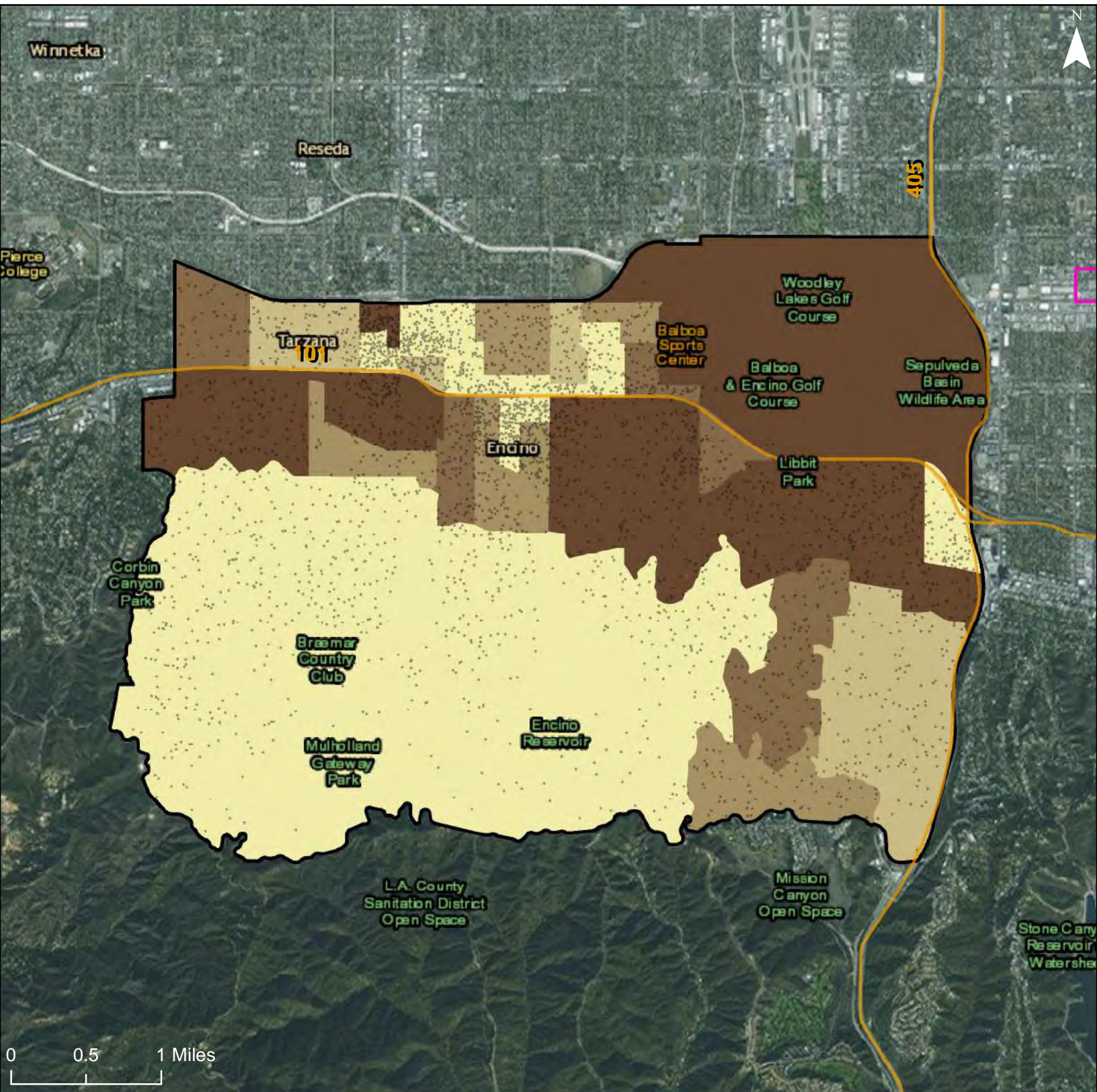

### Job Proximity Index

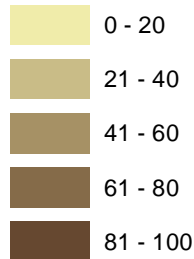

Freeways

R/ECAP

Community Planning Area

Dot Density: 1  
Dot = 20 People

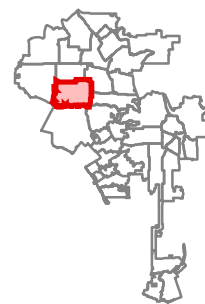

# City of Los Angeles: Job Proximity Index

## Community Planning Area: Sunland-Tujunga-Lake View Terrace-Shadow Hills-East La Tuna Canyon

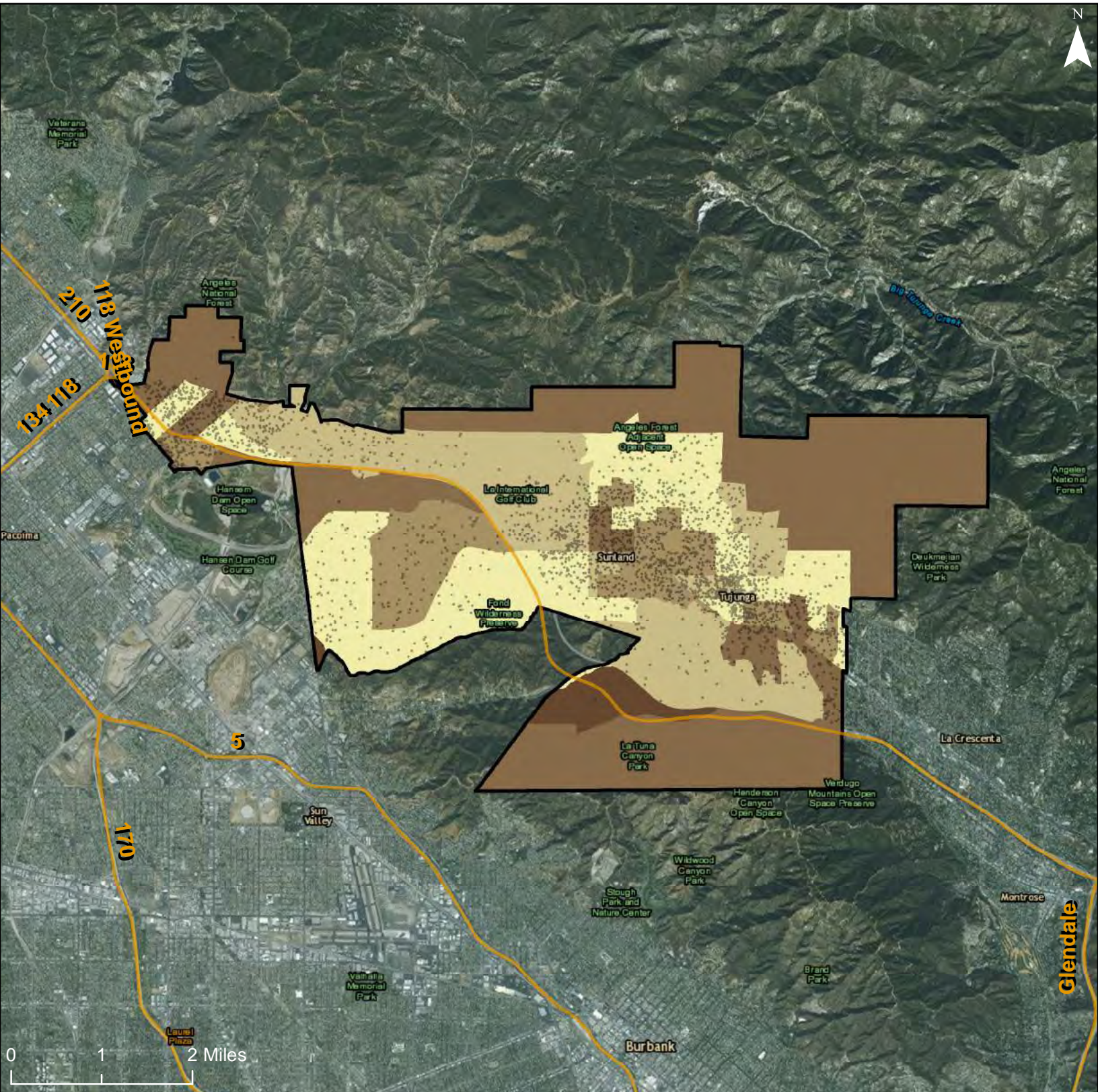

### Job Proximity Index

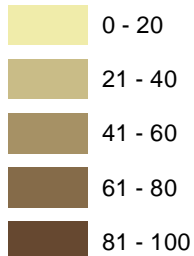

Freeways

R/ECAP

Community Planning Area

Dot Density: 1  
Dot = 20 People

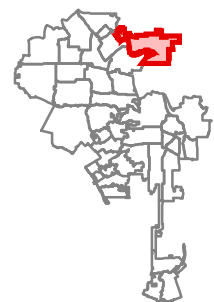

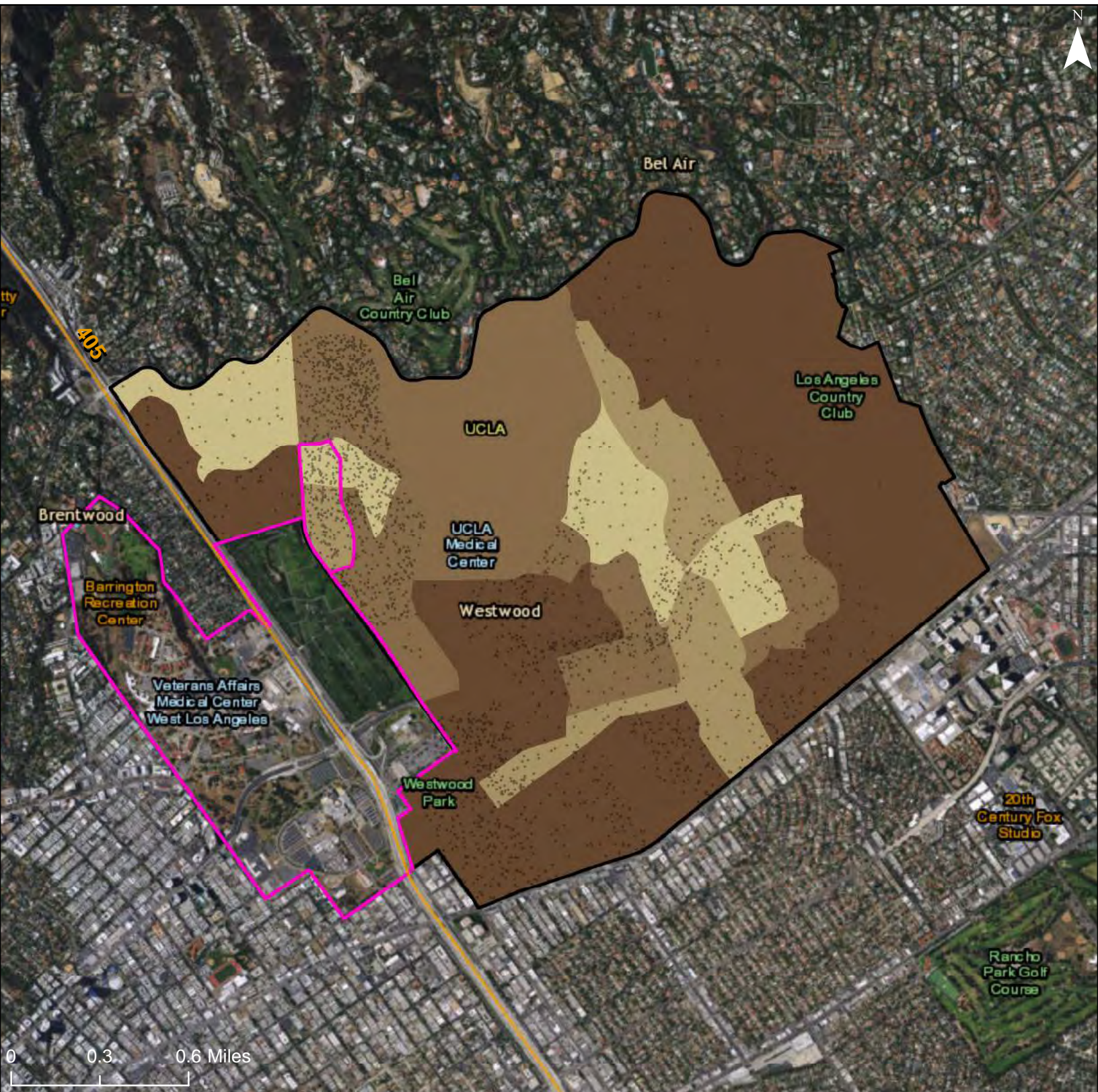

**Job Proximity Index**

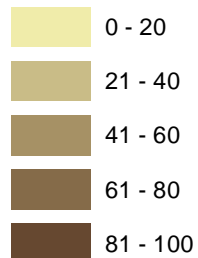

Freeways

R/ECAP

Community Planning Area

Dot Density: 1  
Dot = 20 People

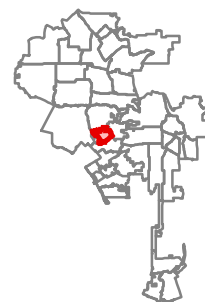

# City of Los Angeles: Job Proximity Index

## Community Planning Area: West Los Angeles

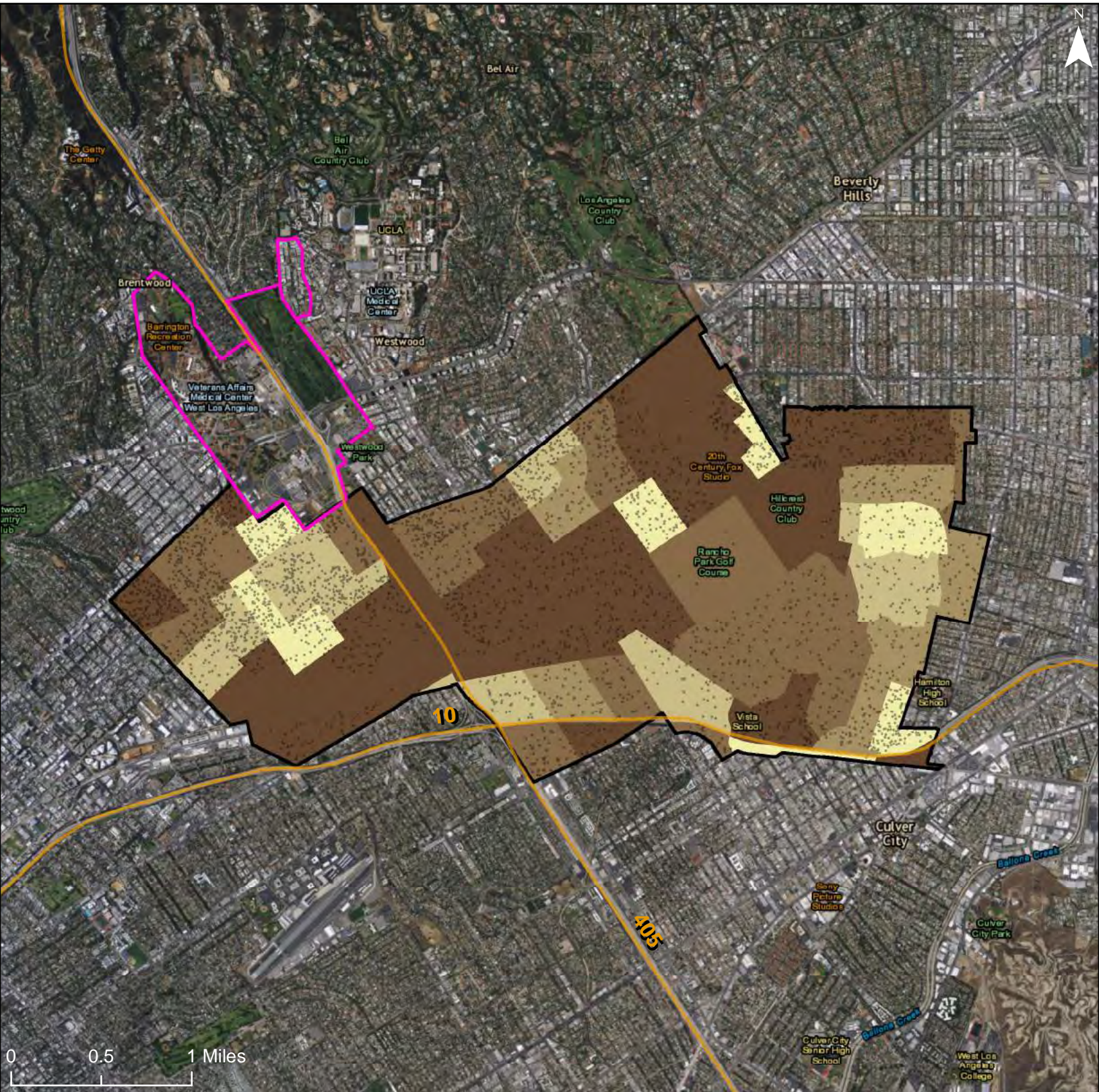

0 0.5 1 Miles

### Job Proximity Index

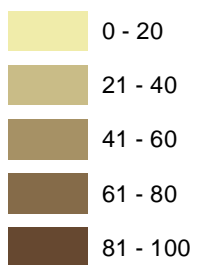

- Freeways
- R/ECAP
- Community Planning Area

Dot Density: 1  
Dot = 20 People

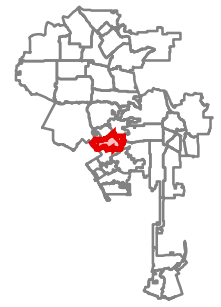



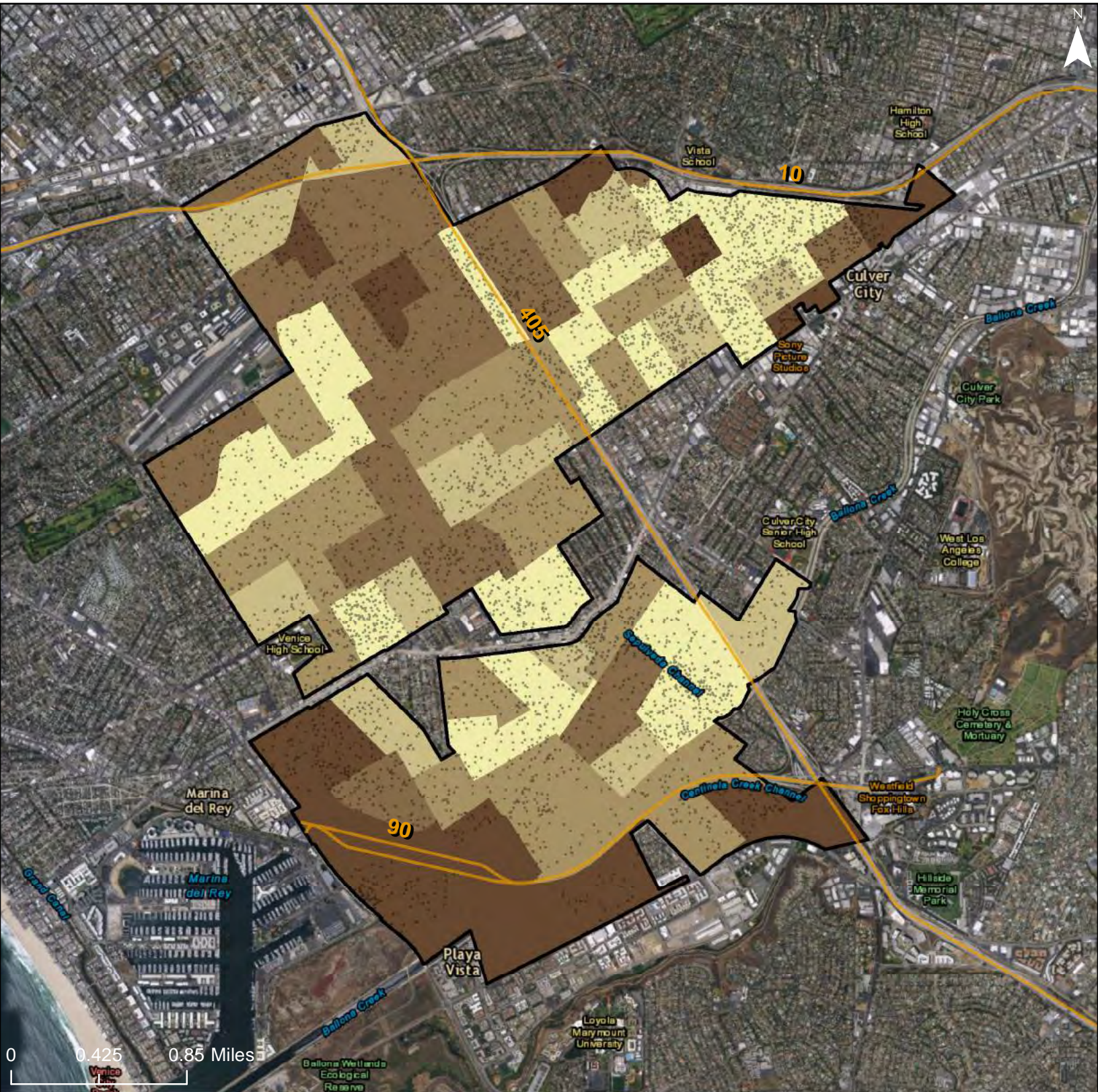

**Job Proximity Index**

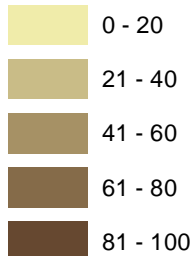

Freeways

R/ECAP

Community Planning Area

Dot Density: 1  
Dot = 20 People

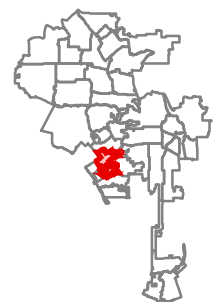



**Job Proximity Index**

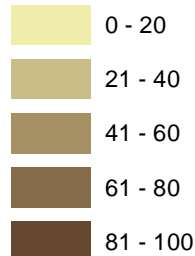

Freeways

R/ECAP

Community Planning Area

Dot Density: 1  
Dot = 20 People

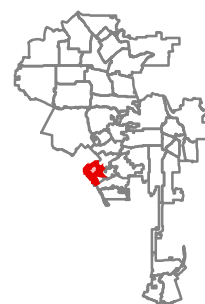



**Job Proximity Index**

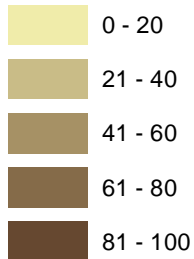

Freeways

R/ECAP

Community Planning Area

Dot Density: 1  
Dot = 20 People

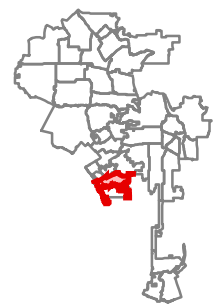

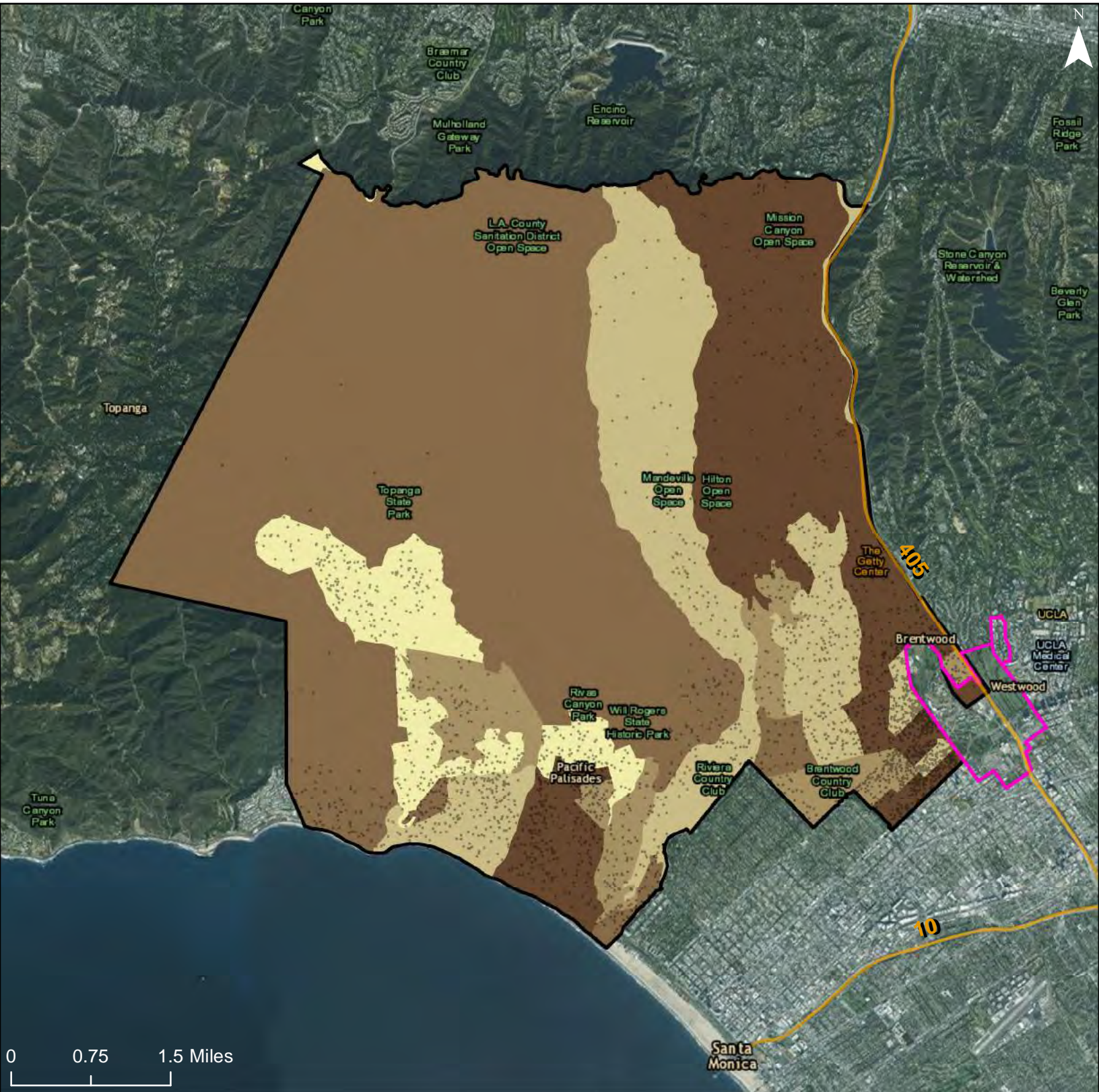

**Job Proximity Index**

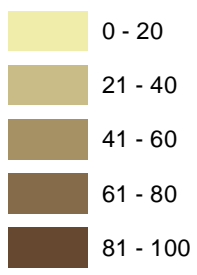

- Freeways
- R/ECAP
- Community Planning Area

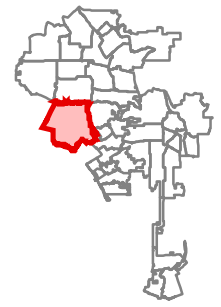

Dot Density: 1  
Dot = 20 People

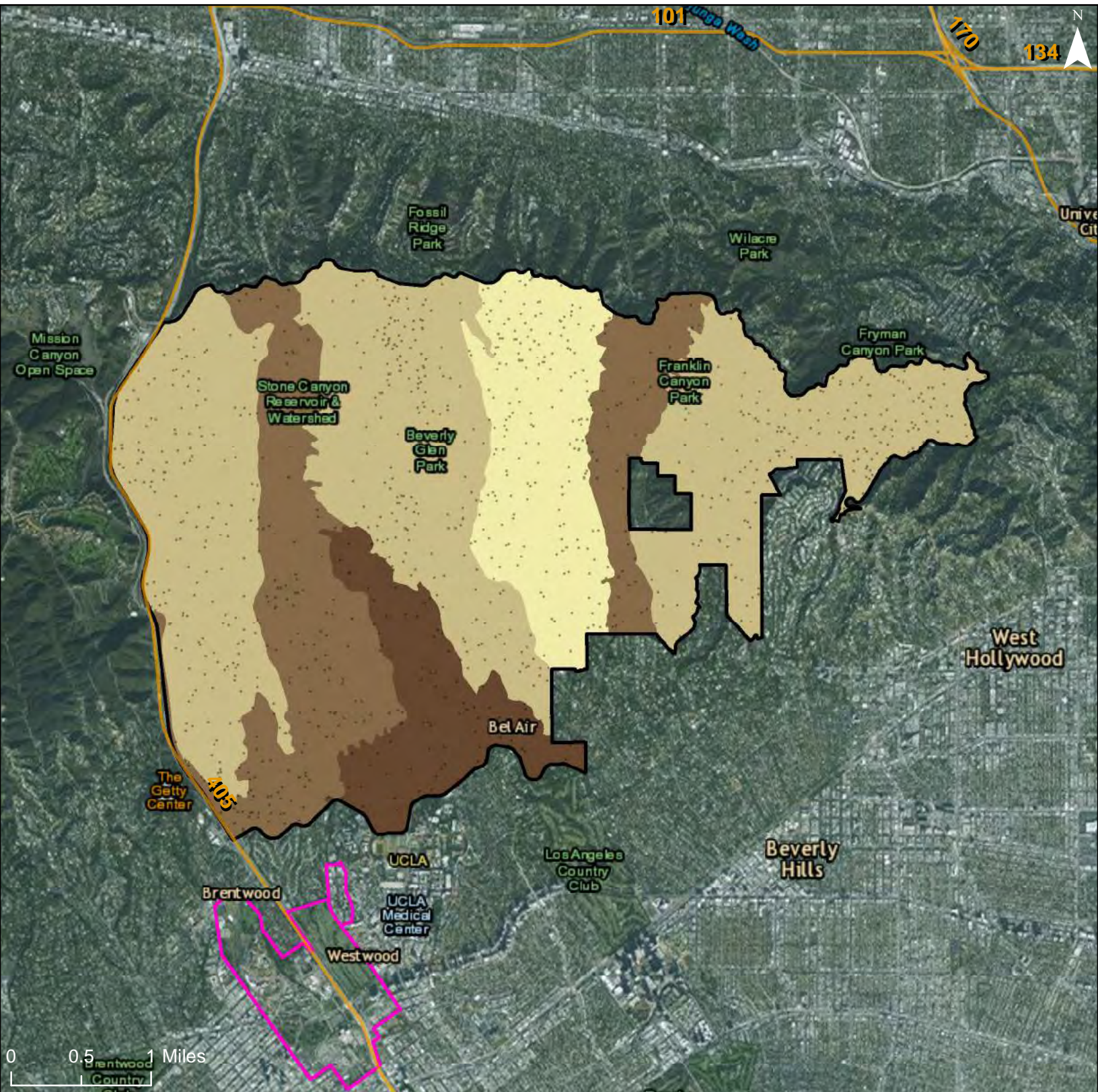

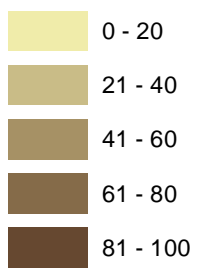

**Job Proximity Index**



-  Freeways
-  R/ECAP
-  Community Planning Area
- Dot Density: 1  
Dot = 20 People

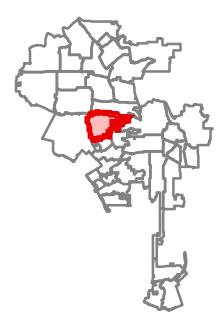

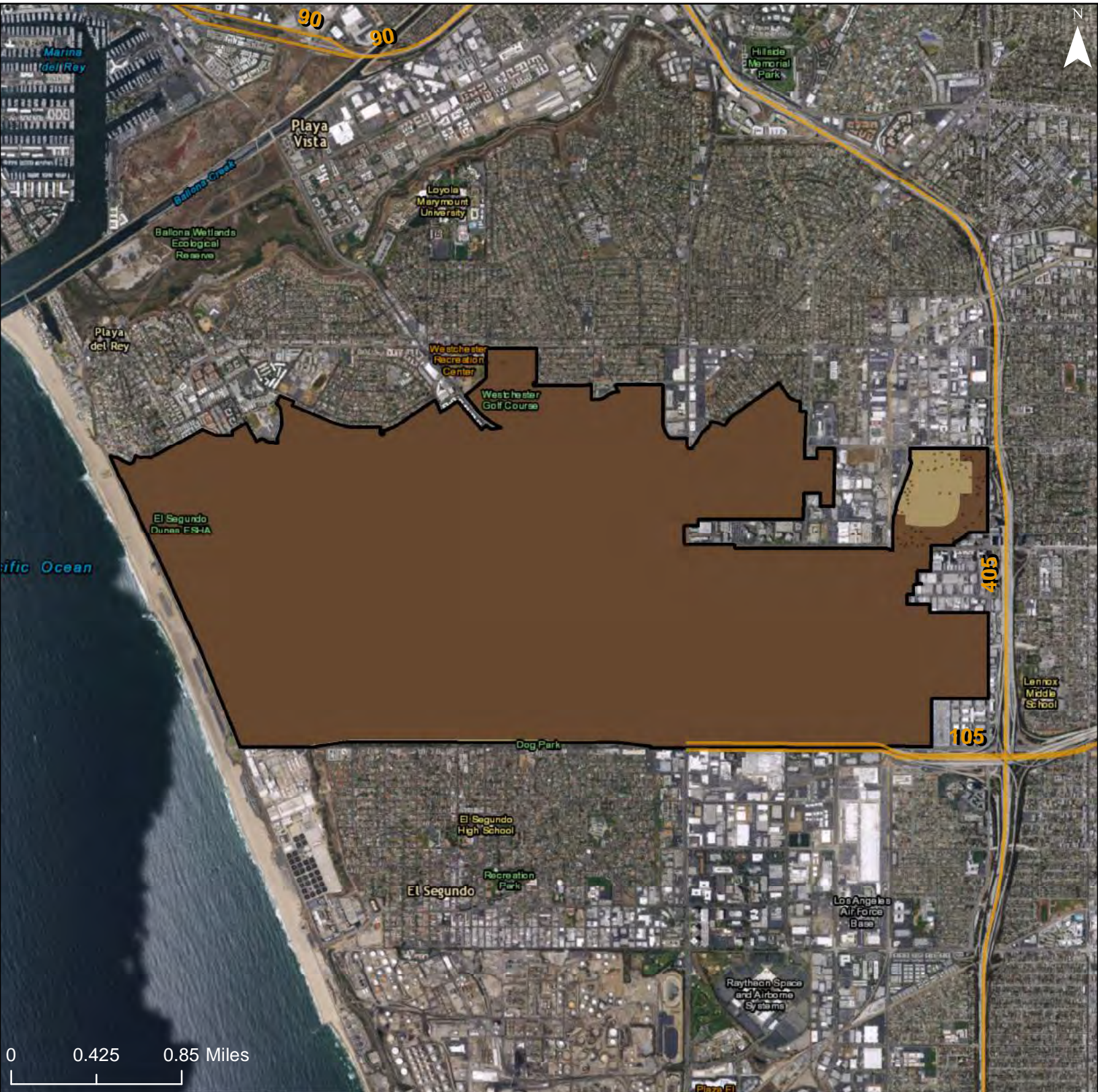

**Job Proximity Index**

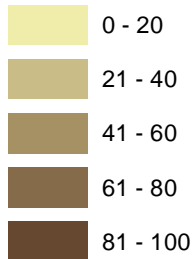

Freeways

R/ECAP

Community Planning Area

Dot Density: 1  
Dot = 20 People

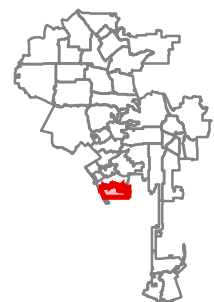

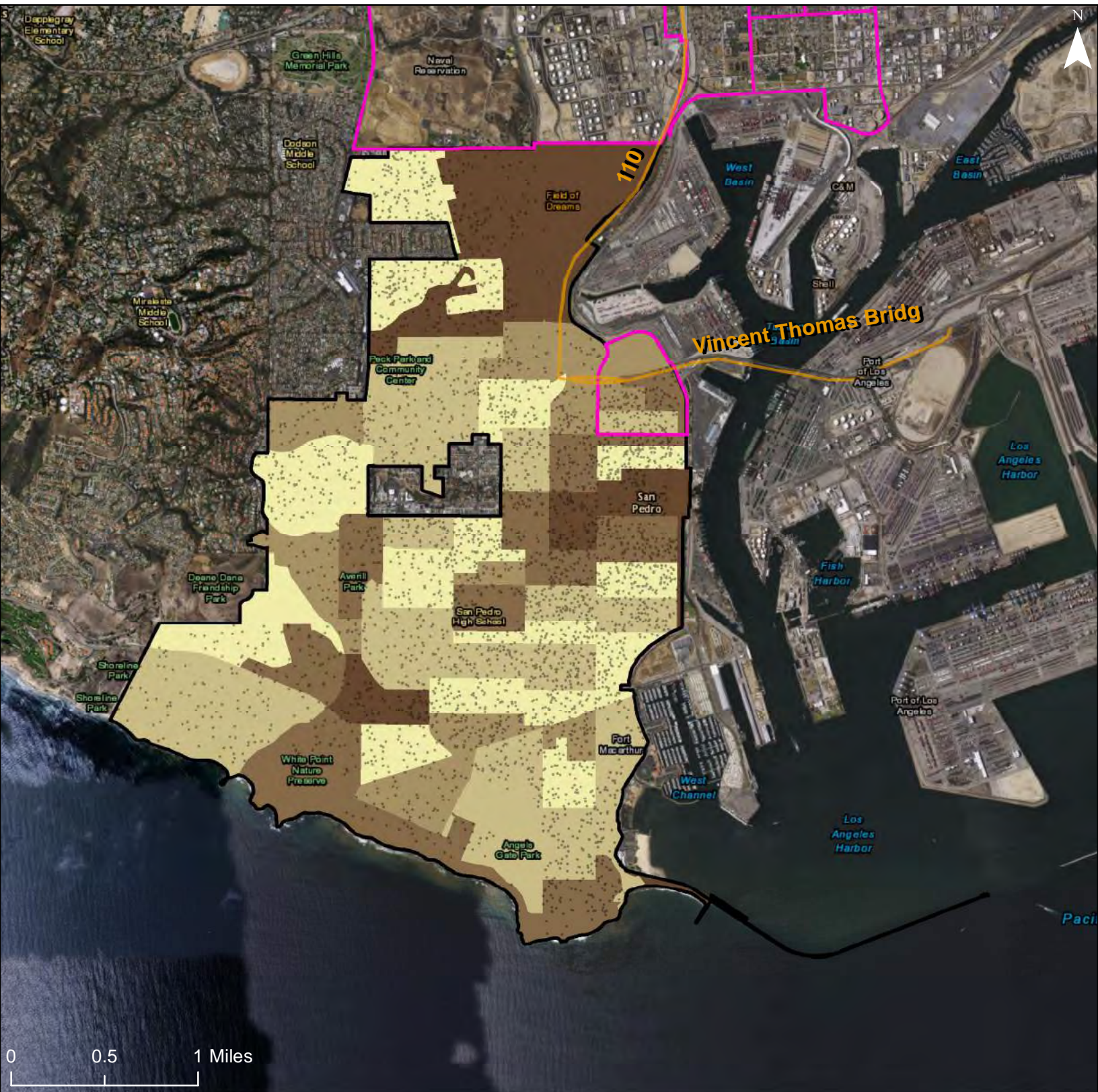

**Job Proximity Index**

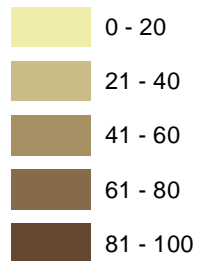

Freeways

R/ECAP

Community Planning Area

Dot Density: 1  
Dot = 20 People

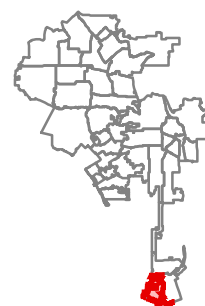

# City of Los Angeles: Job Proximity Index

## Community Planning Area: Harbor Gateway

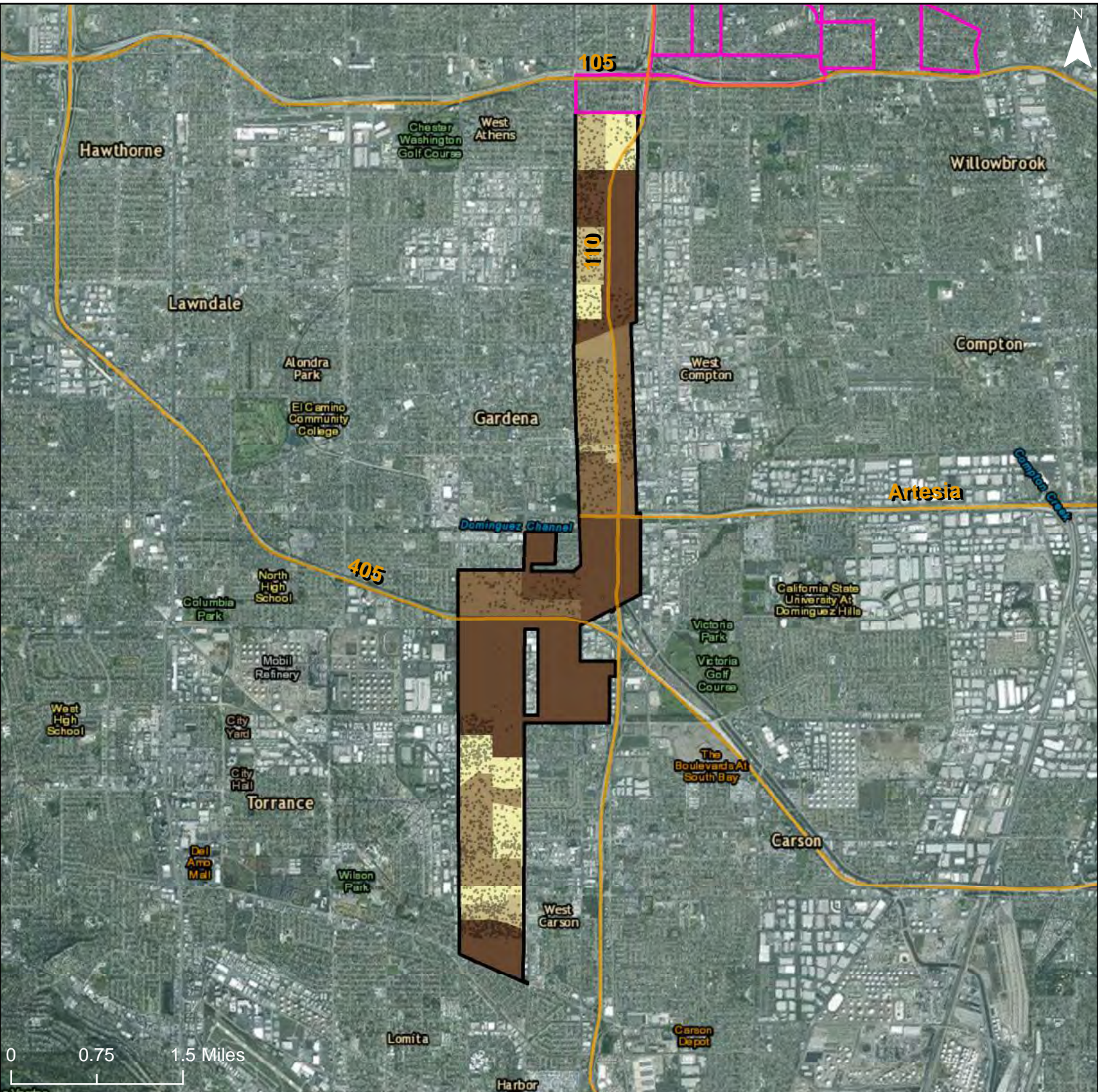

### Job Proximity Index

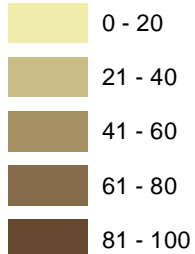

Freeways

R/ECAP

Community Planning Area

Dot Density: 1  
Dot = 20 People

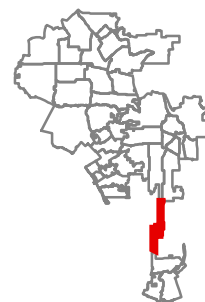



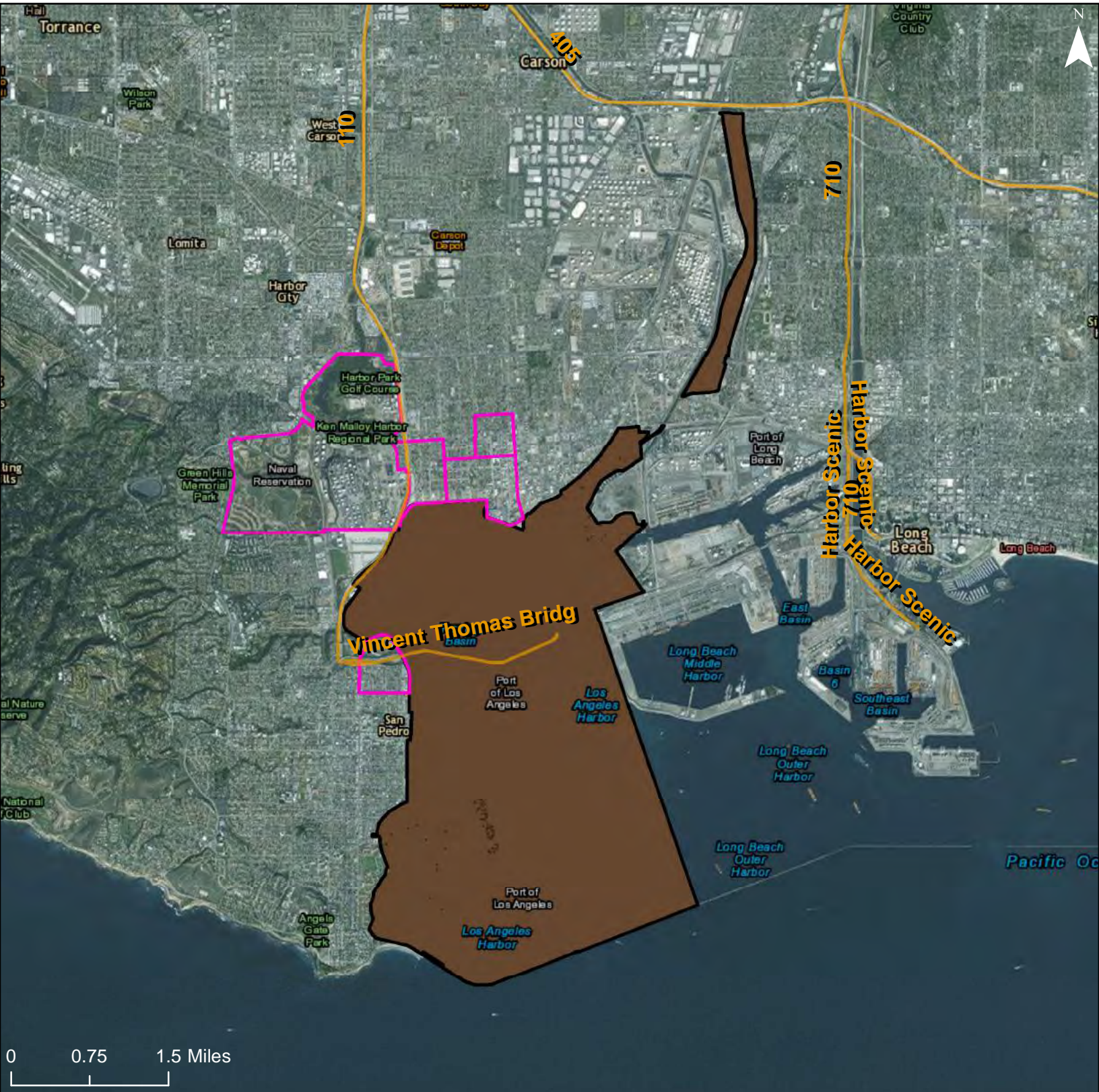

**Job Proximity Index**

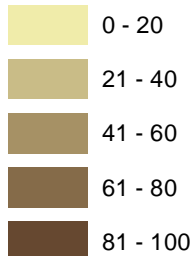

Freeways

R/ECAP

Community Planning Area

Dot Density: 1  
Dot = 20 People

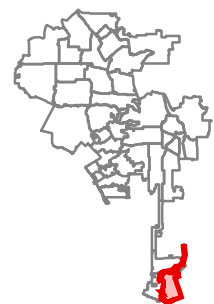

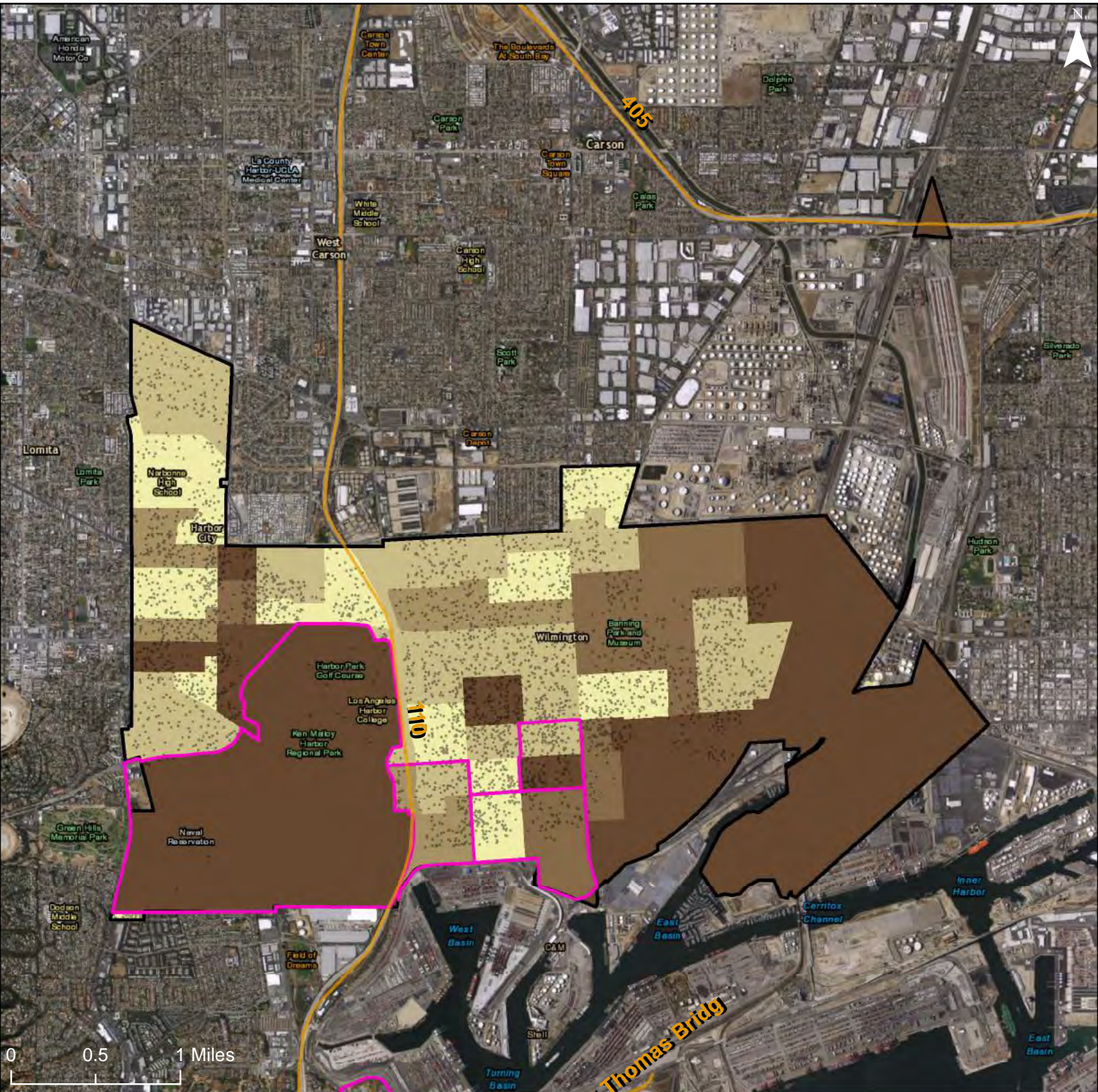

**Job Proximity Index**

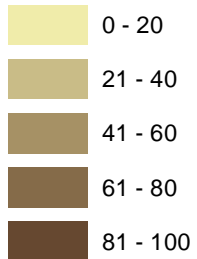

Freeways

R/ECAP

Community Planning Area

Dot Density: 1  
Dot = 20 People

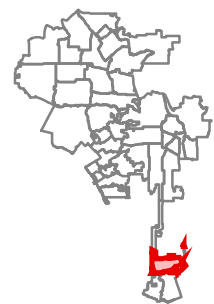

### Map 9 – Labor Market Index

## City of Los Angeles: Labor Market Index

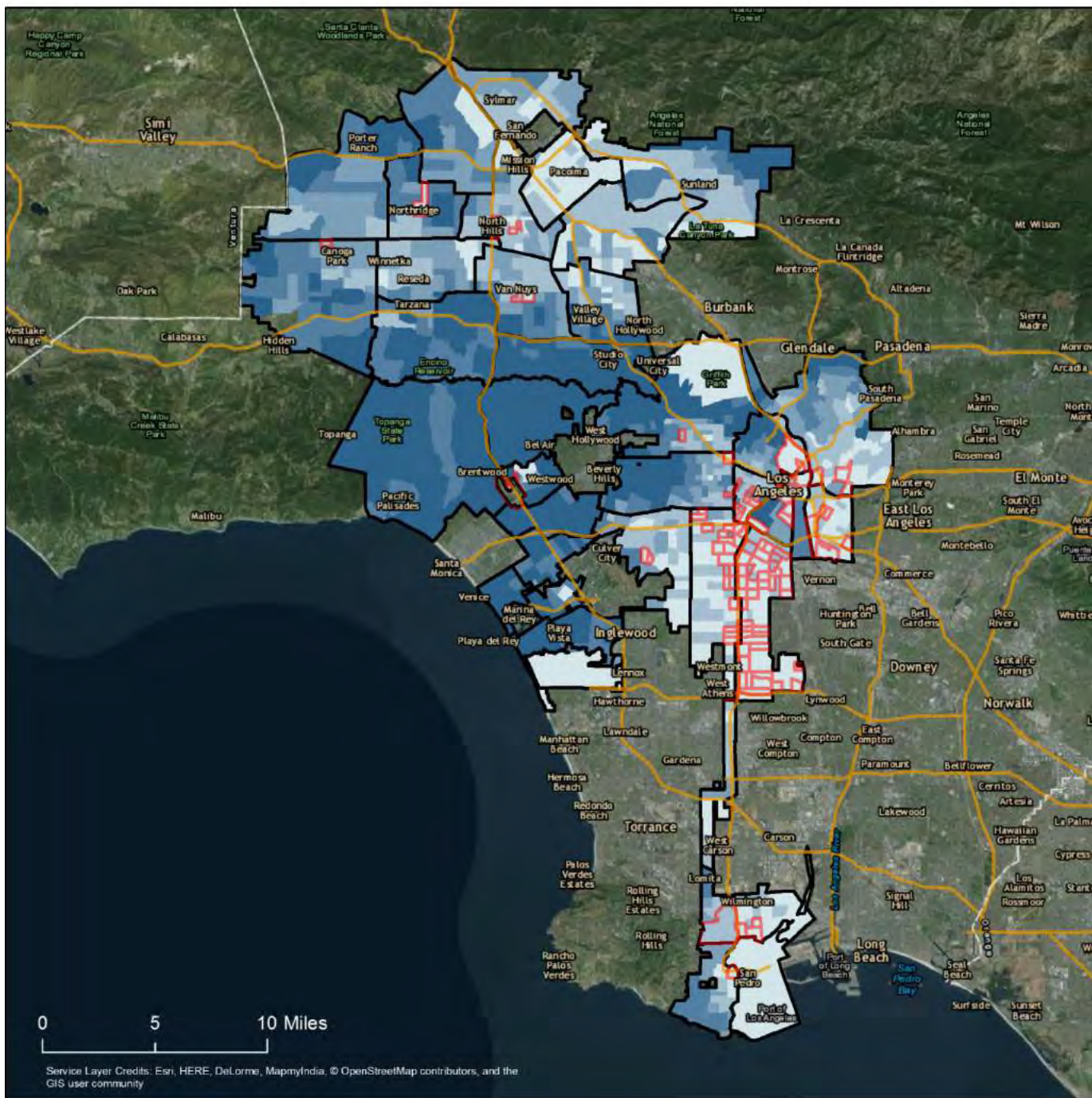

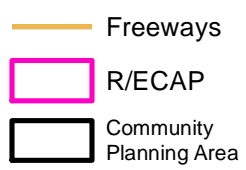
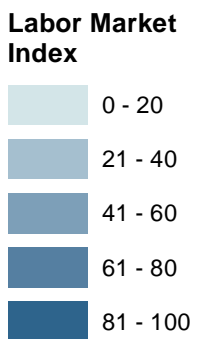
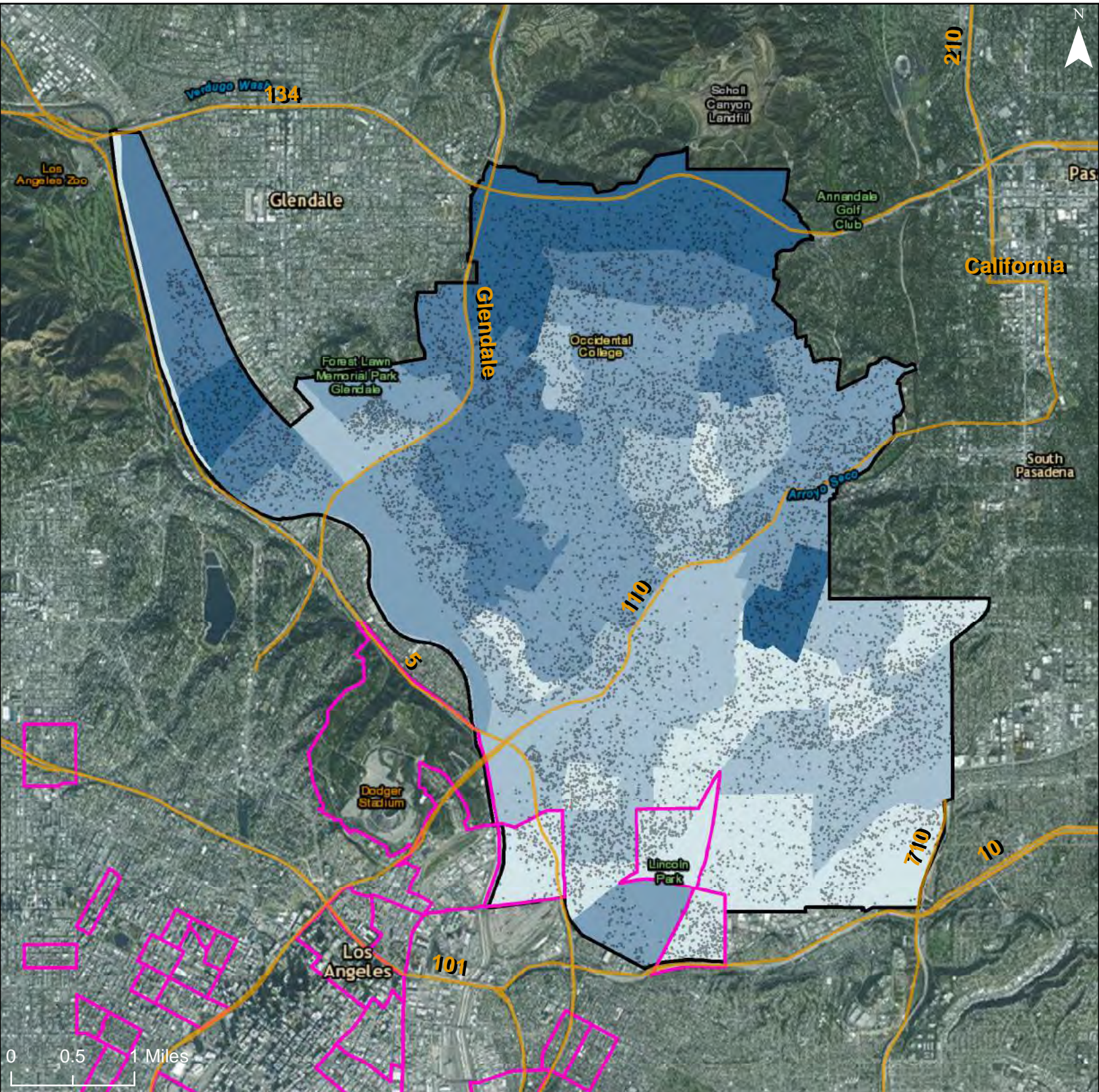

Dot Density: 1  
 Dot = 20 People

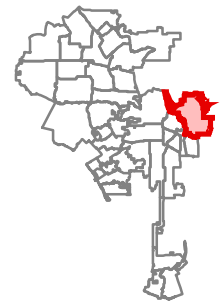

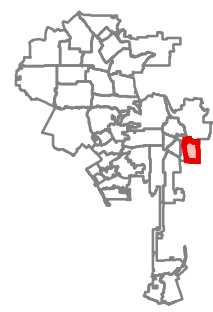
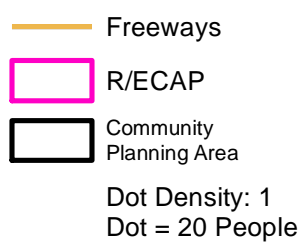
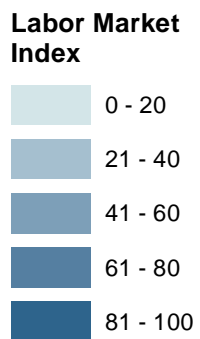
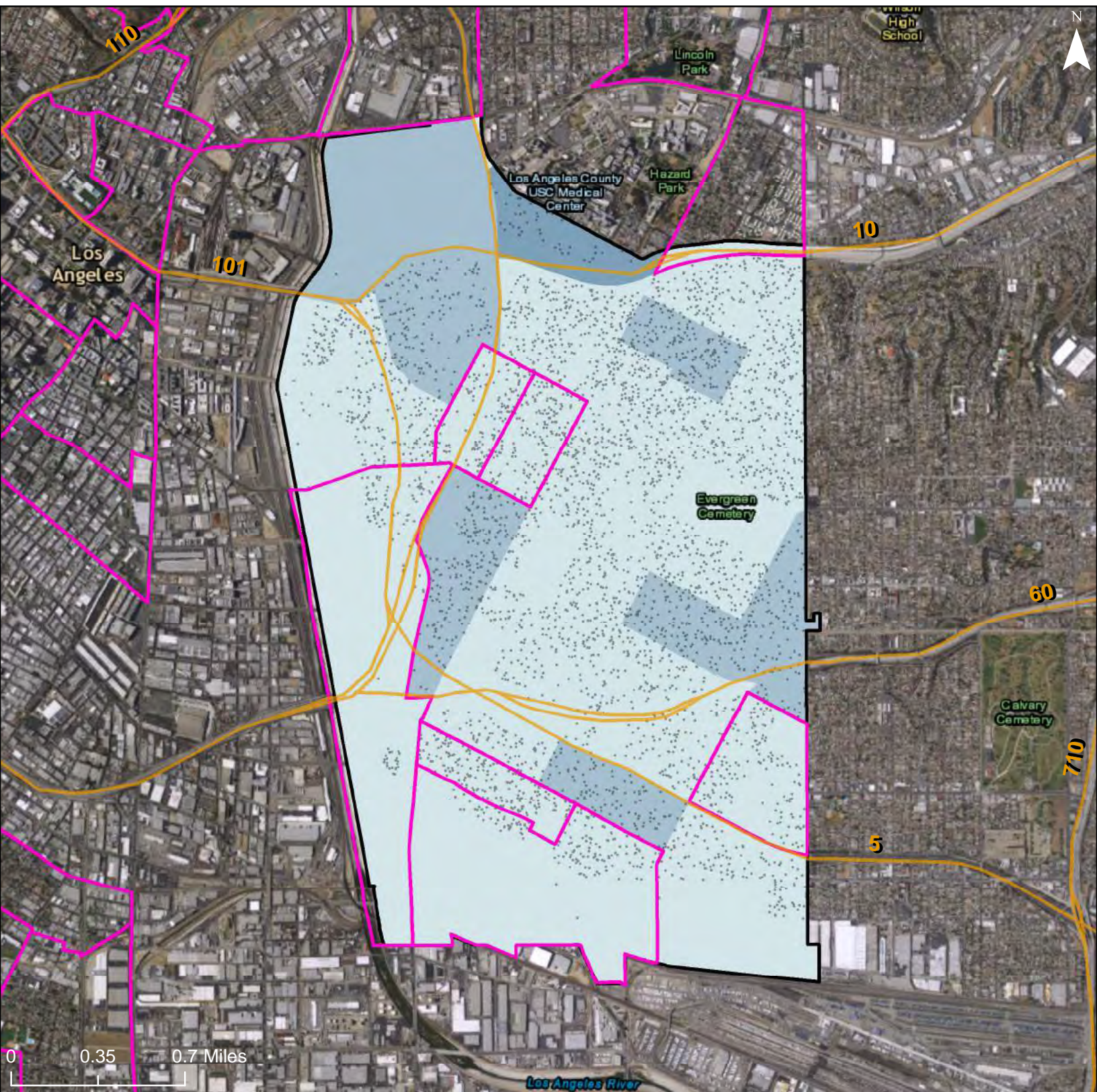

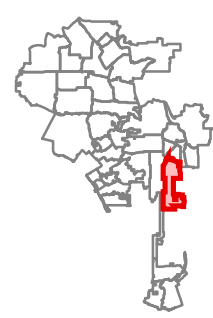
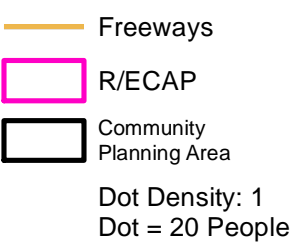
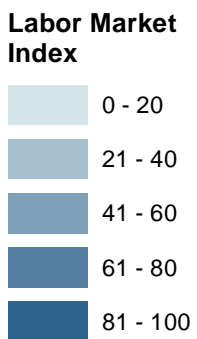
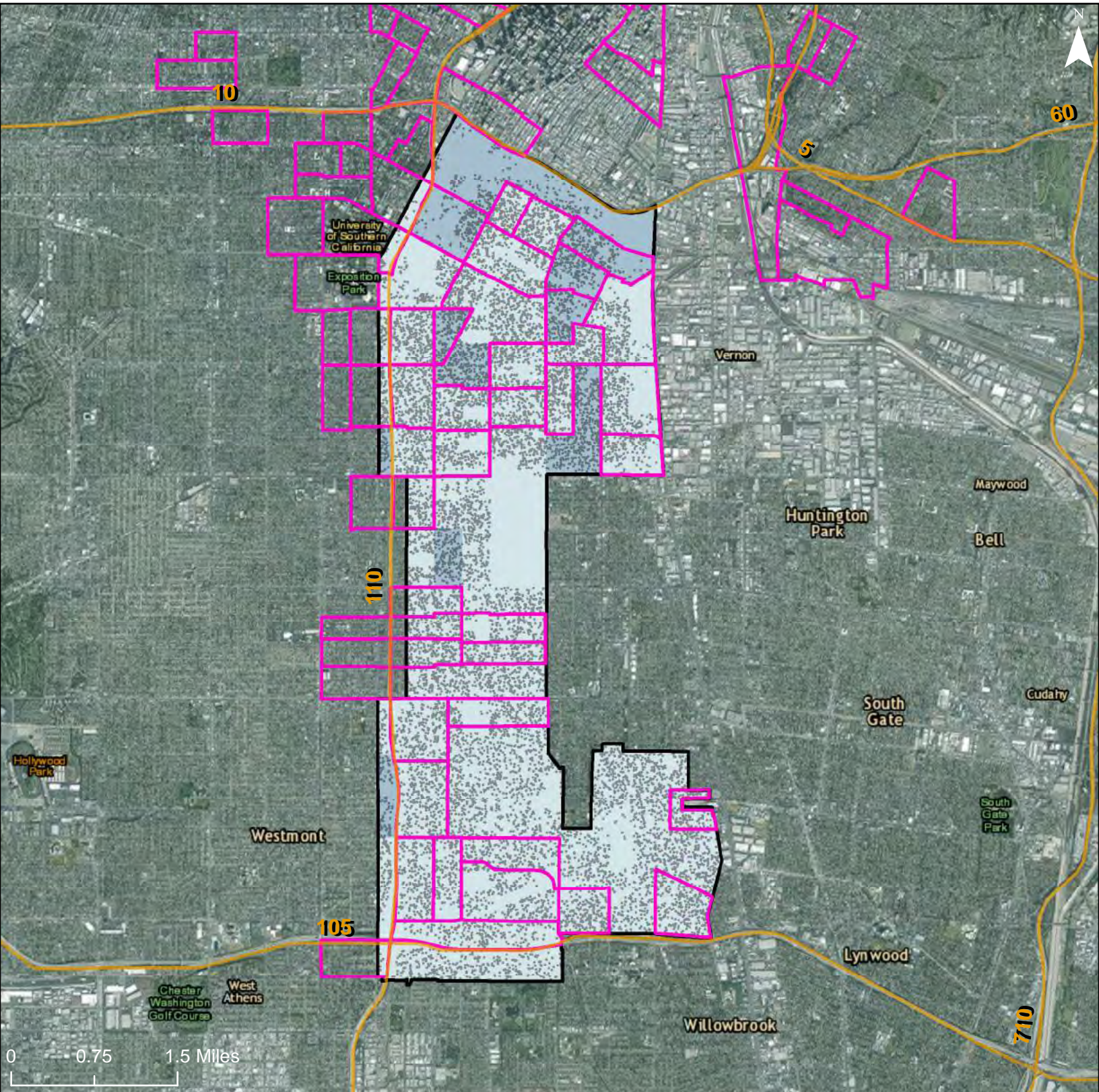

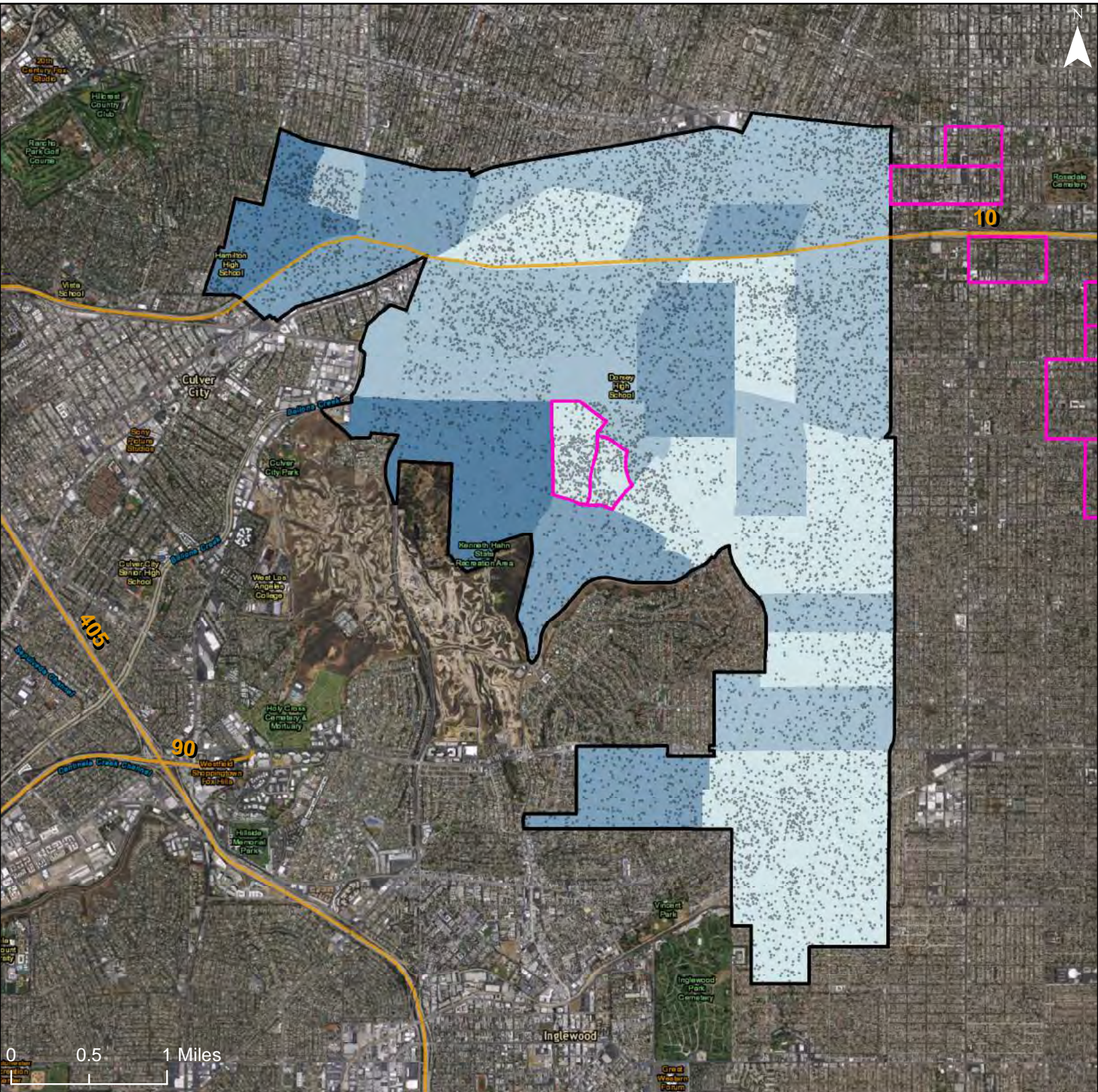

**Labor Market Index**

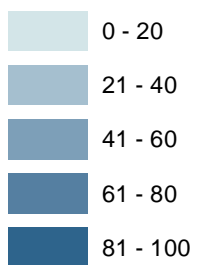

- Freeways
- R/ECAP
- Community Planning Area
- Dot Density: 1  
Dot = 20 People

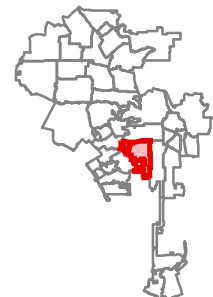

City of Los Angeles: Labor Market Index  
 Community Planning Area: South Los Angeles

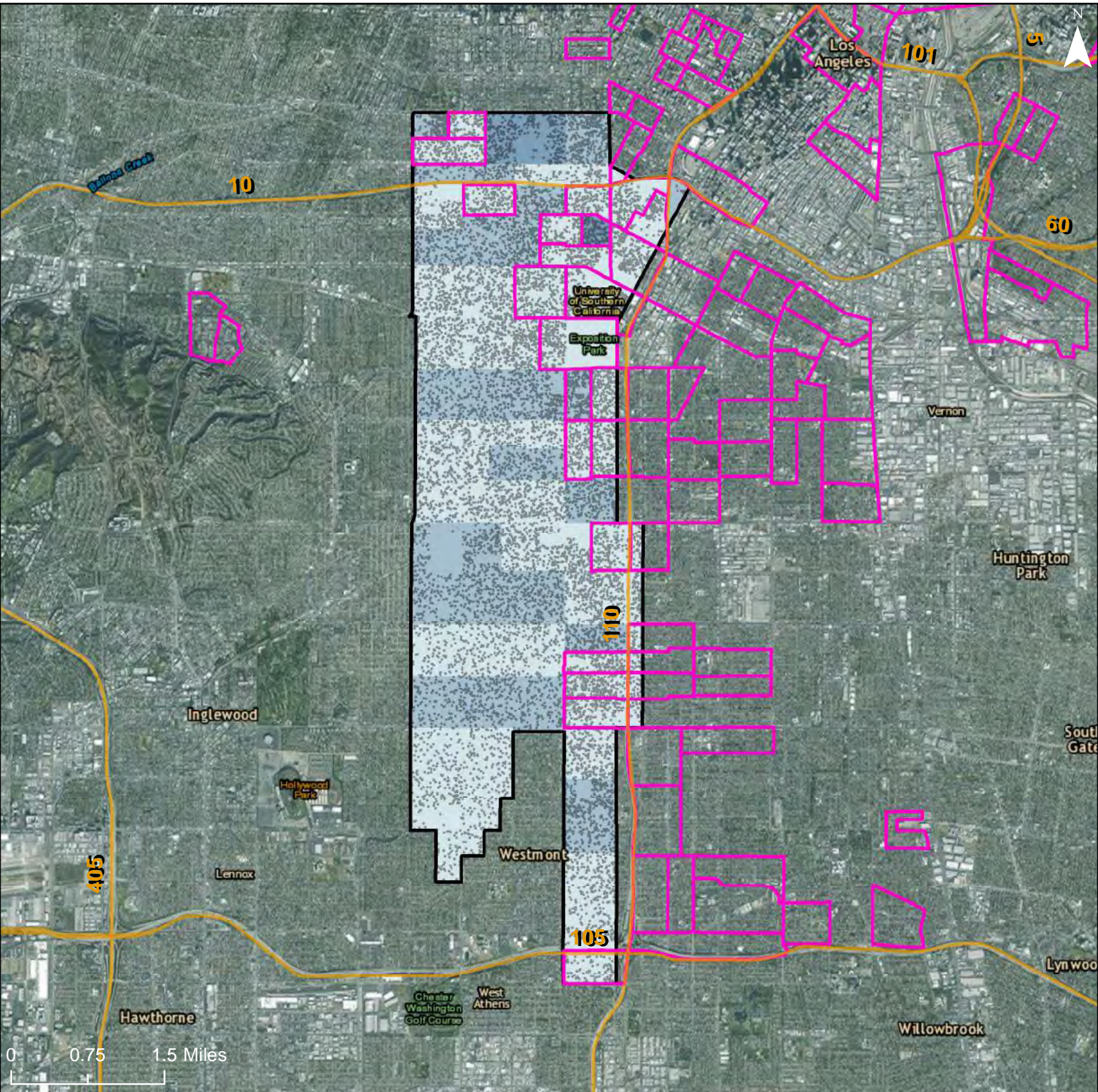

**Labor Market Index**

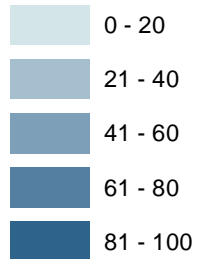

Freeways

R/ECAP

Community Planning Area

Dot Density: 1  
 Dot = 20 People

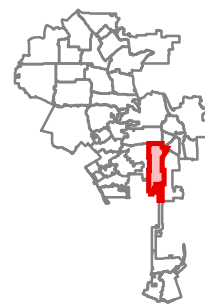



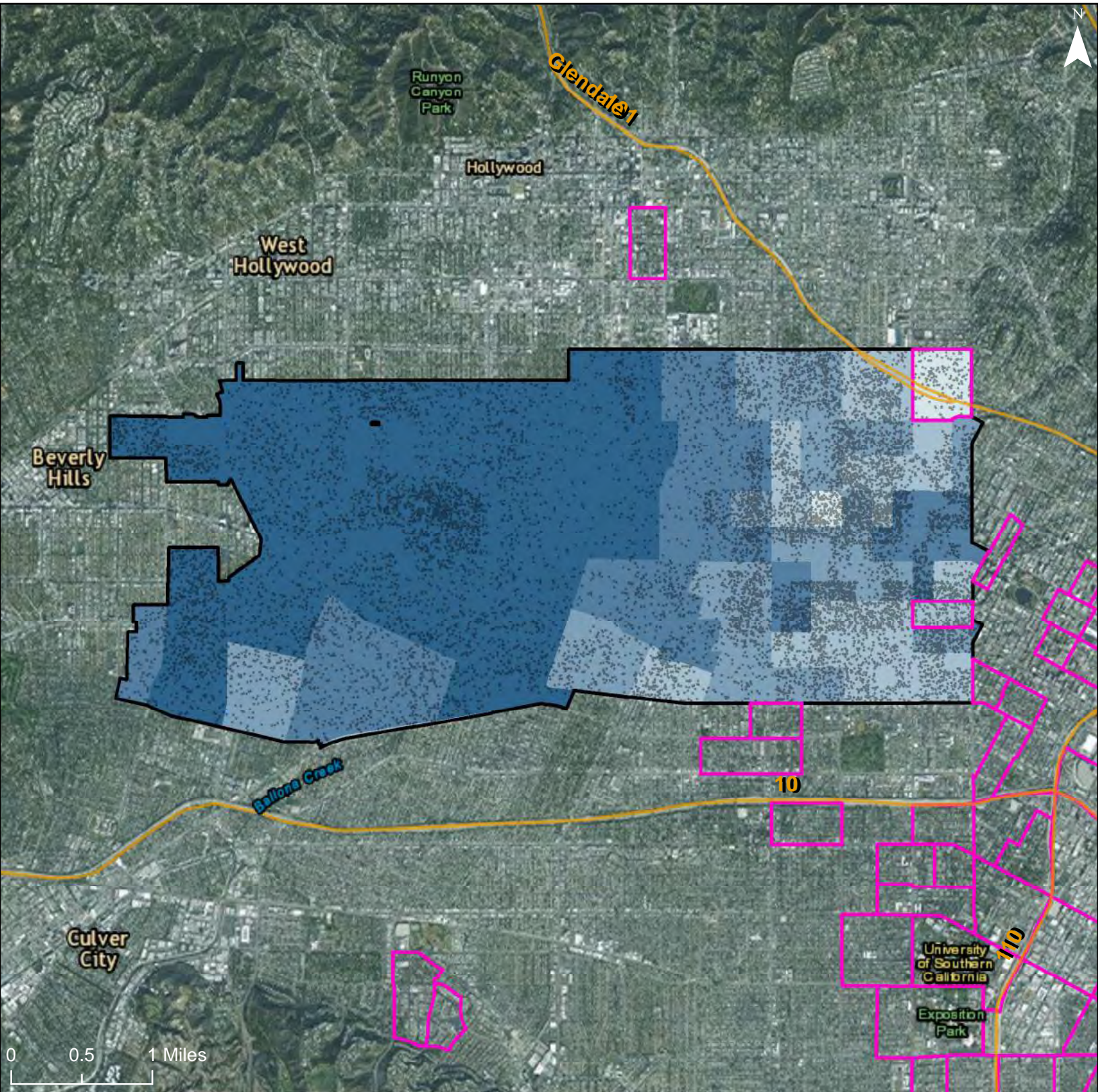

**Labor Market Index**

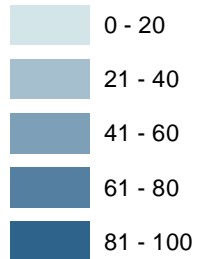

Freeways

R/ECAP

Community Planning Area

Dot Density: 1  
Dot = 20 People

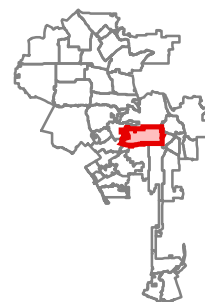

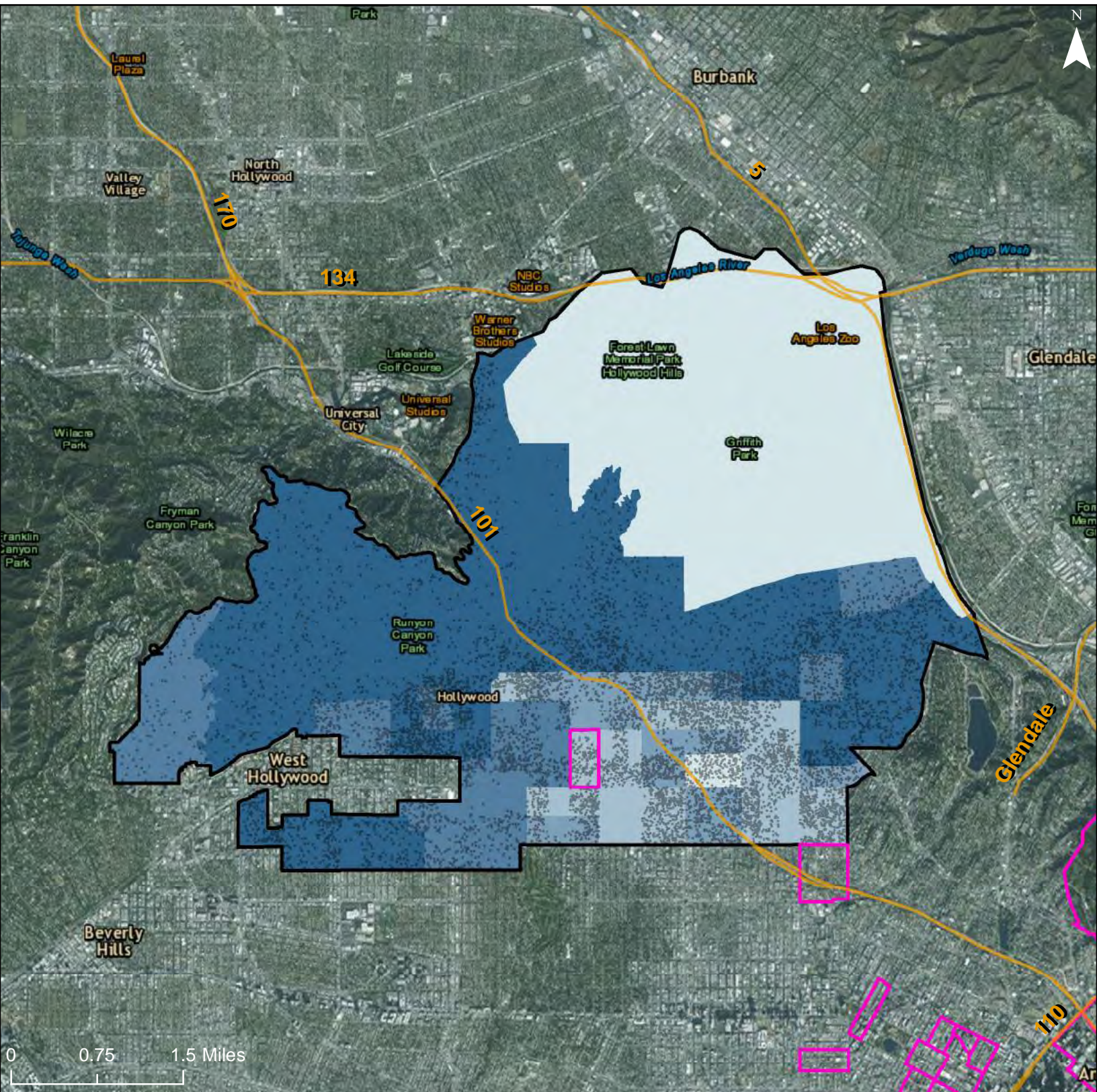

0 0.75 1.5 Miles

**Labor Market Index**

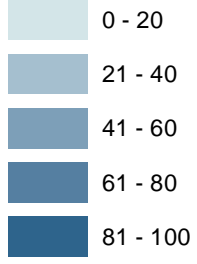

- Freeways
- R/ECAP
- Community Planning Area

Dot Density: 1  
Dot = 20 People

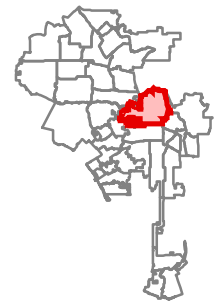

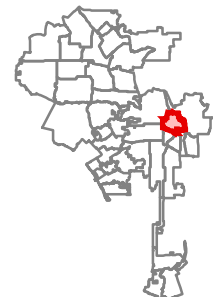
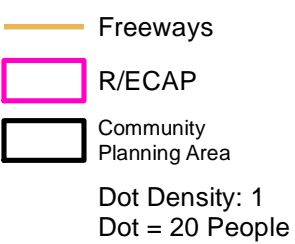
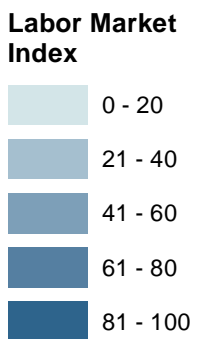
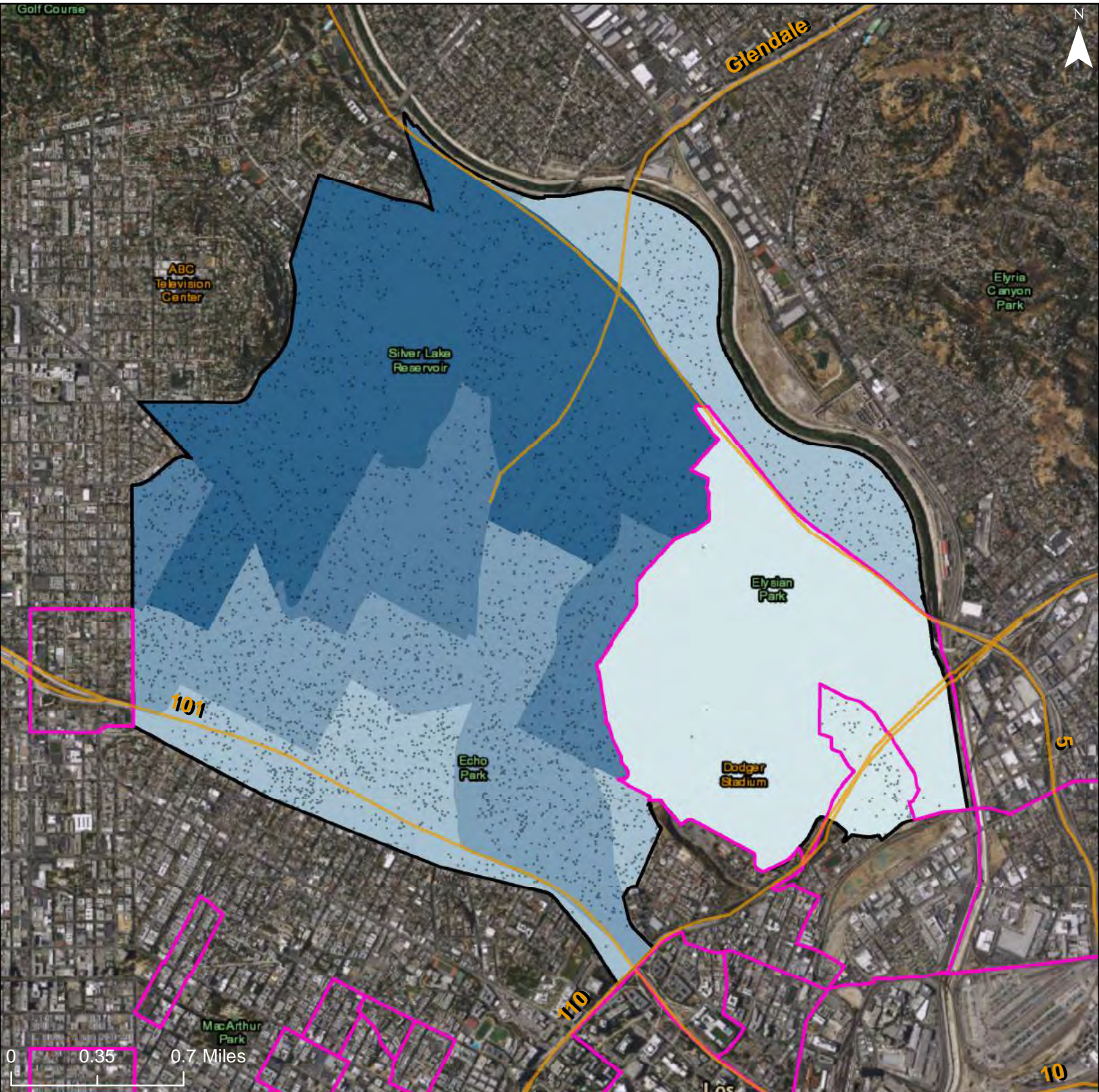

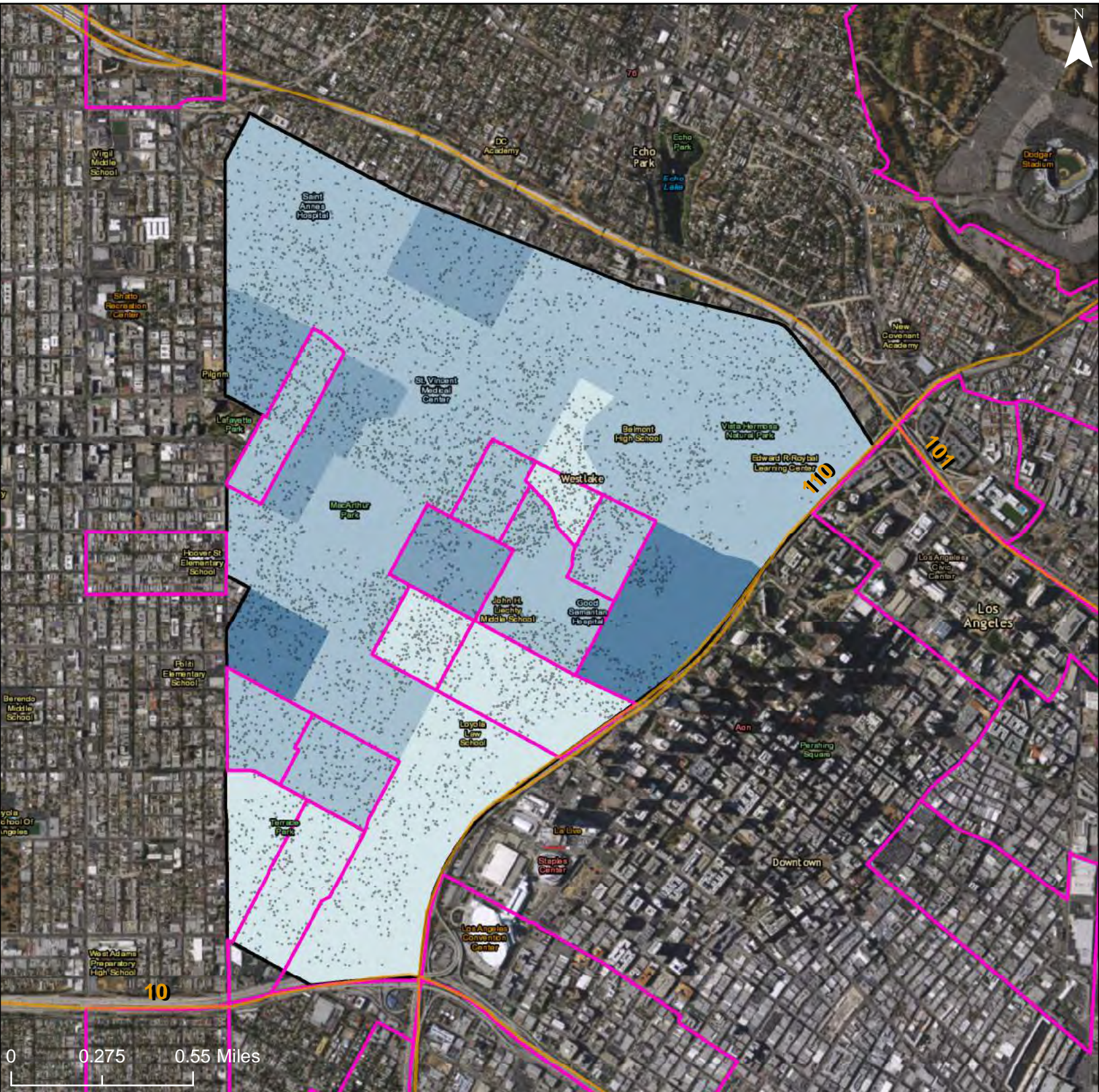

**Labor Market Index**

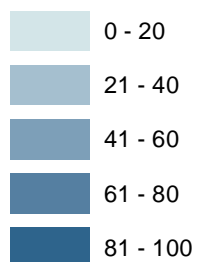

Freeways

R/ECAP

Community Planning Area

Dot Density: 1  
Dot = 20 People



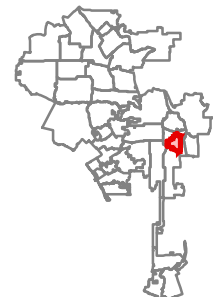
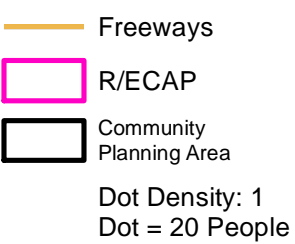
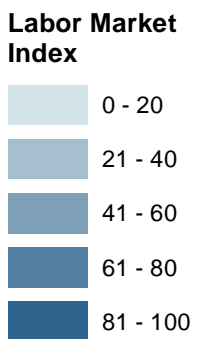
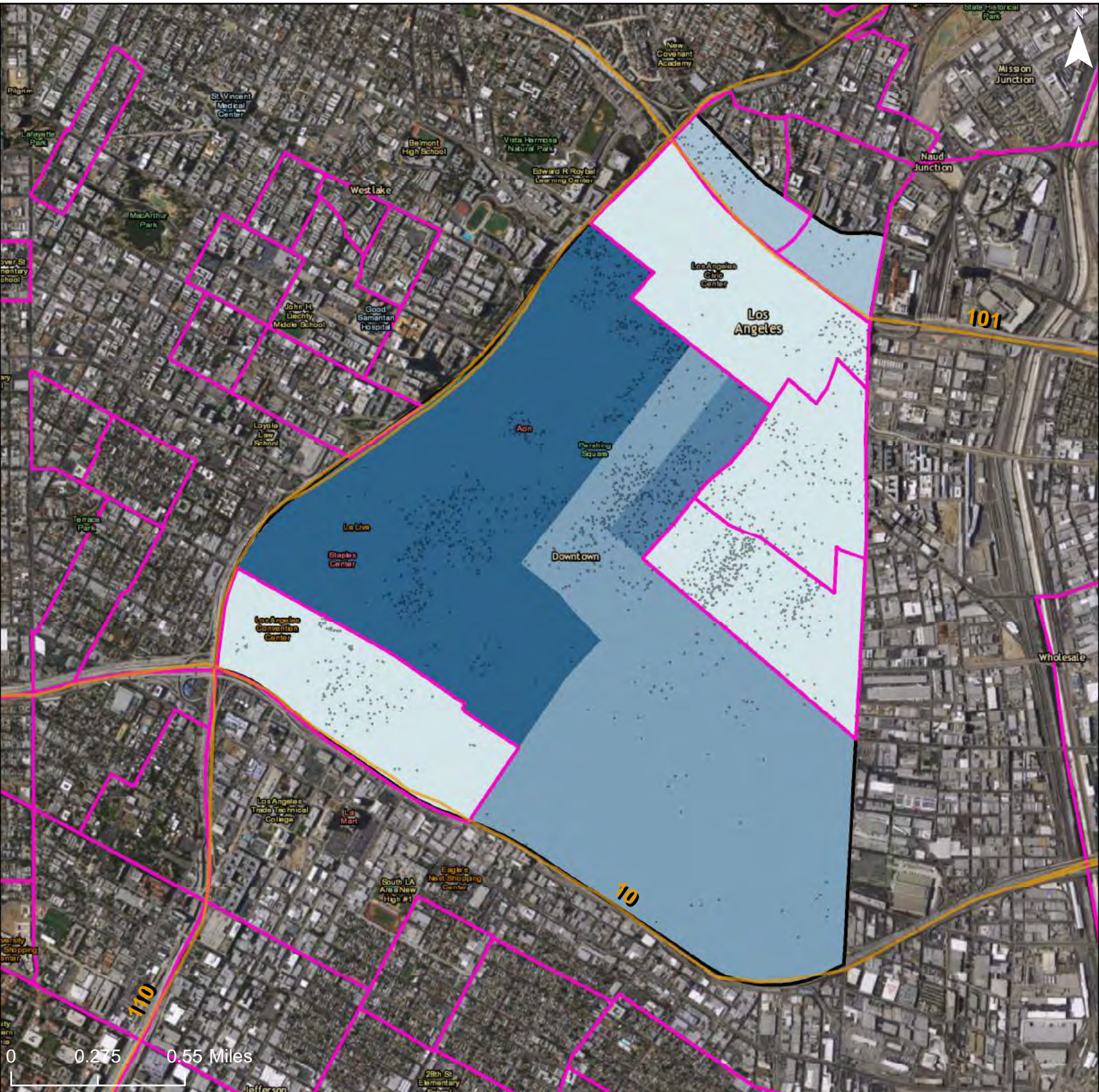

City of Los Angeles: Labor Market Index  
 Community Planning Area: Central City North

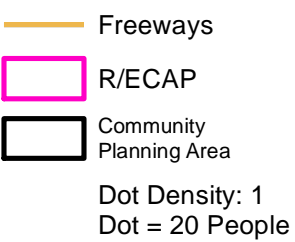
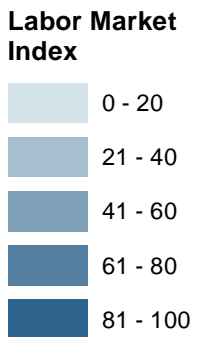
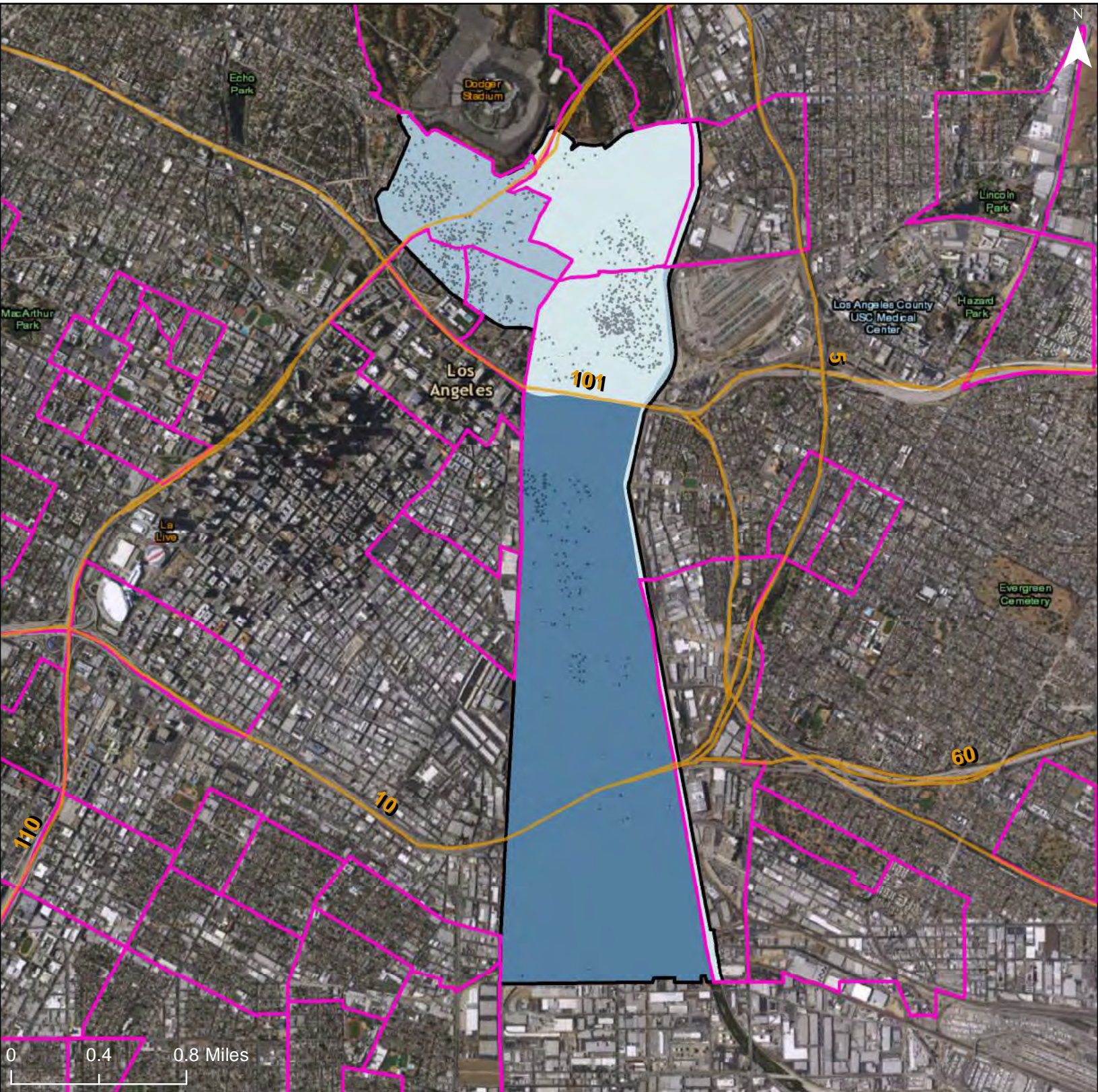

# City of Los Angeles: Labor Market Index

## Community Planning Area: Sherman Oaks - Studio City - Toluca Lake - Cahuenga Pass

832

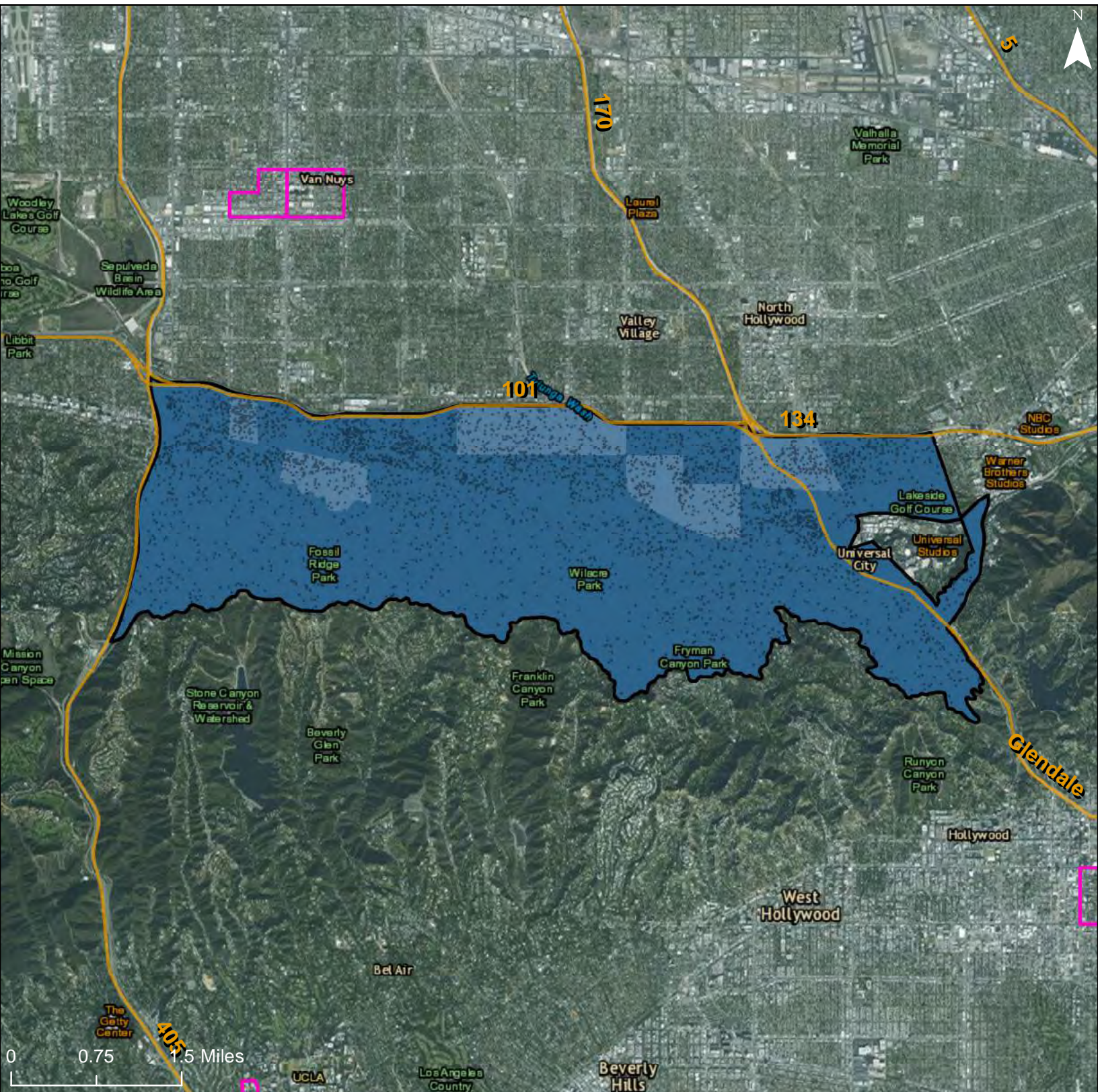

### Labor Market Index

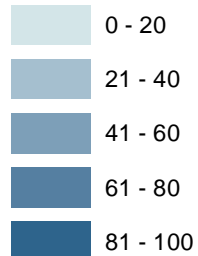

Freeways

R/ECAP

Community Planning Area

Dot Density: 1  
Dot = 20 People

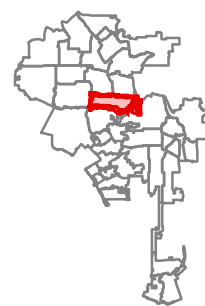

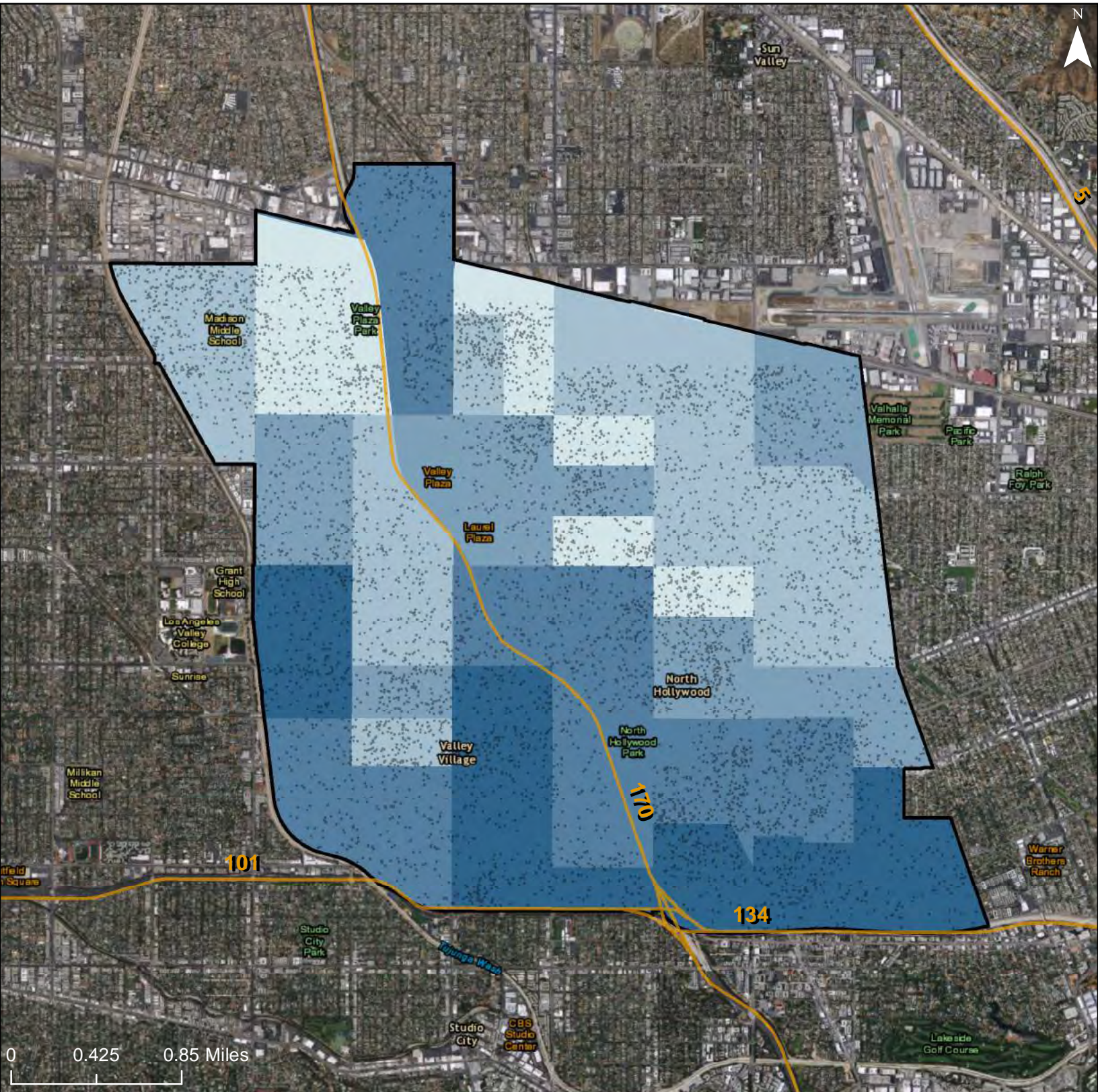

**Labor Market Index**

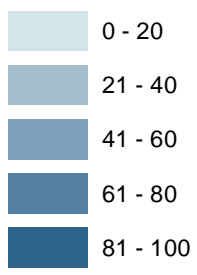

- Freeways
- R/ECAP
- Community Planning Area

Dot Density: 1  
Dot = 20 People

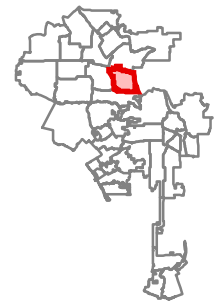



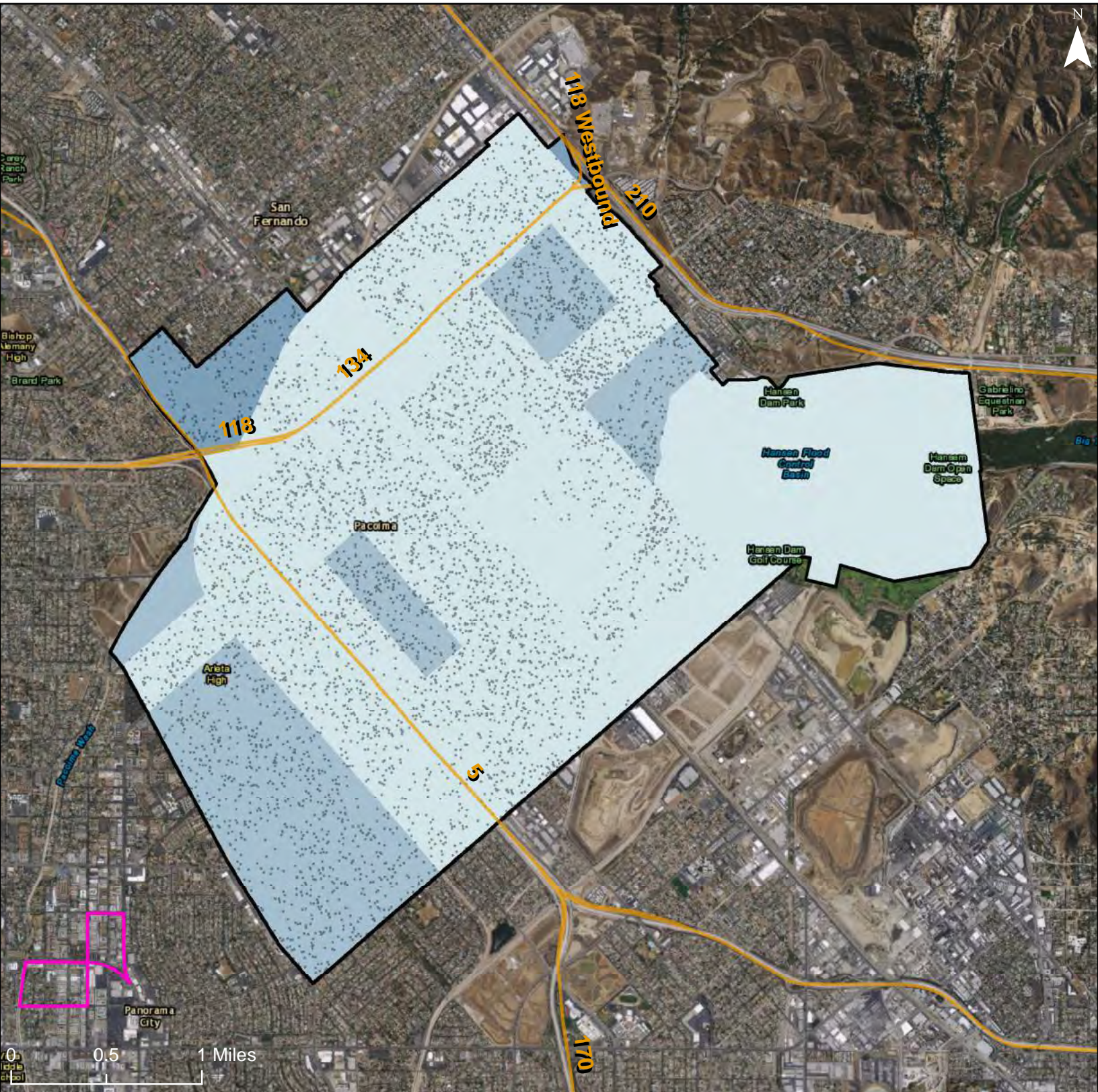

**Labor Market Index**

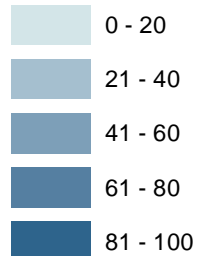

Freeways

R/ECAP

Community Planning Area

Dot Density: 1  
 Dot = 20 People

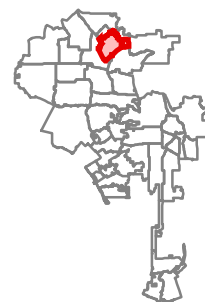

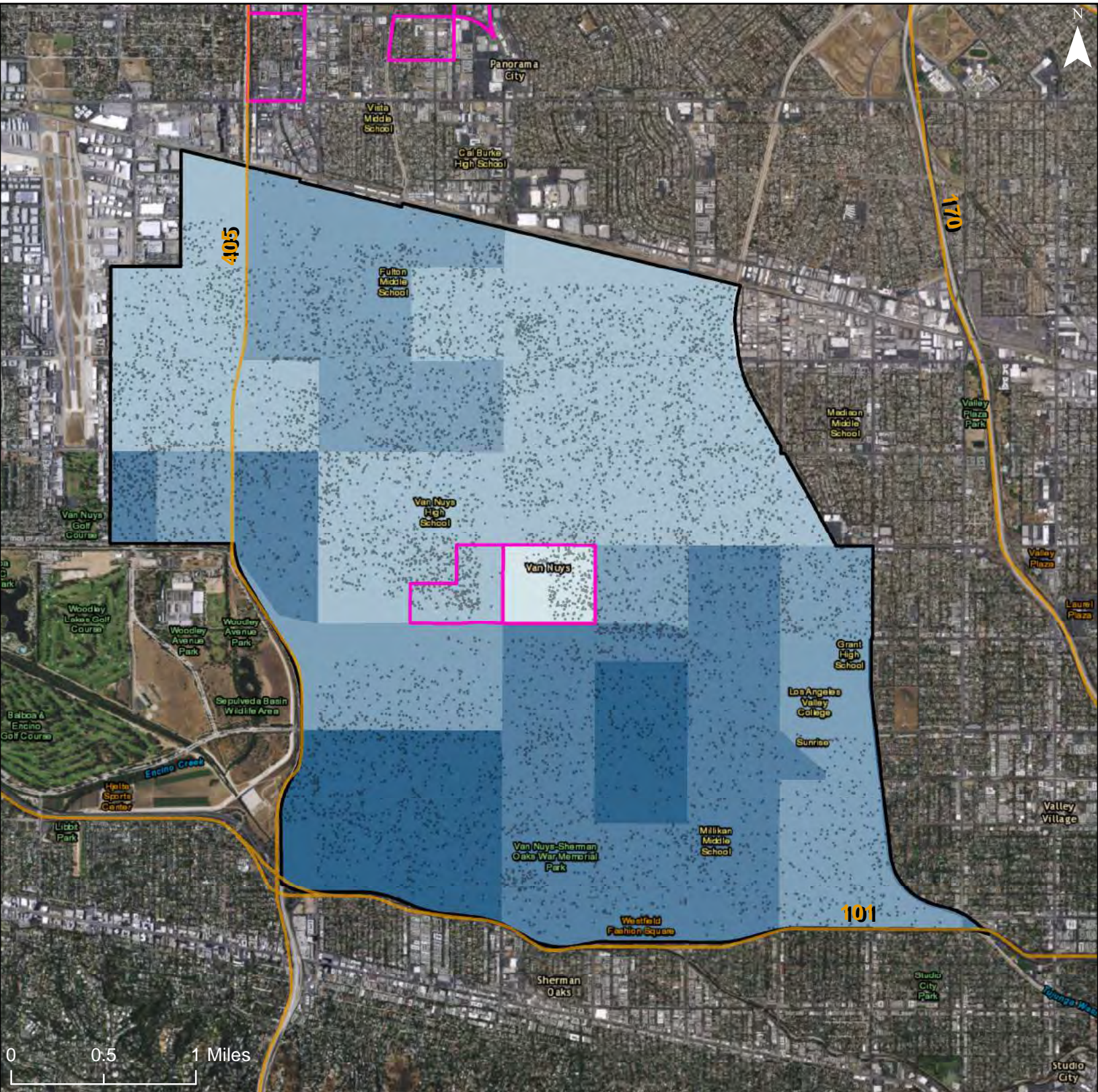

**Labor Market Index**

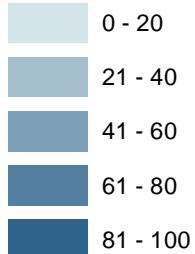

Freeways

R/ECAP

Community Planning Area

Dot Density: 1  
Dot = 20 People

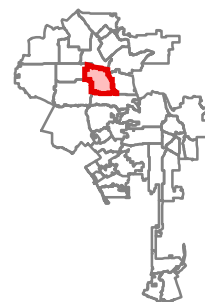

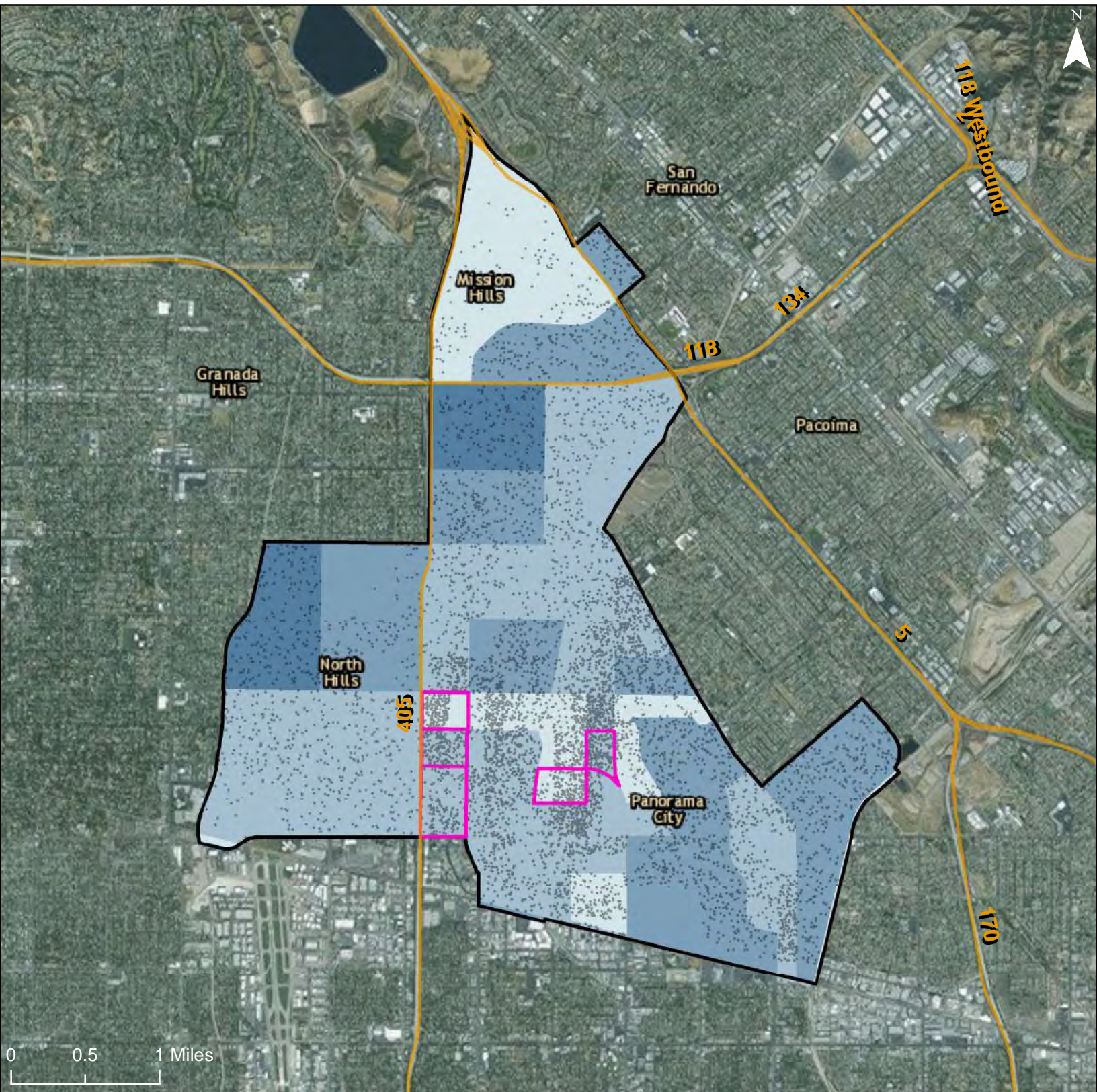

**Labor Market Index**

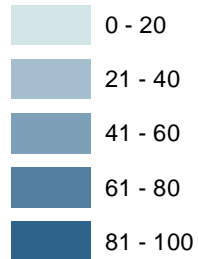

Freeways

R/ECAP

Community Planning Area

Dot Density: 1  
Dot = 20 People

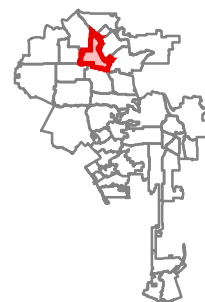

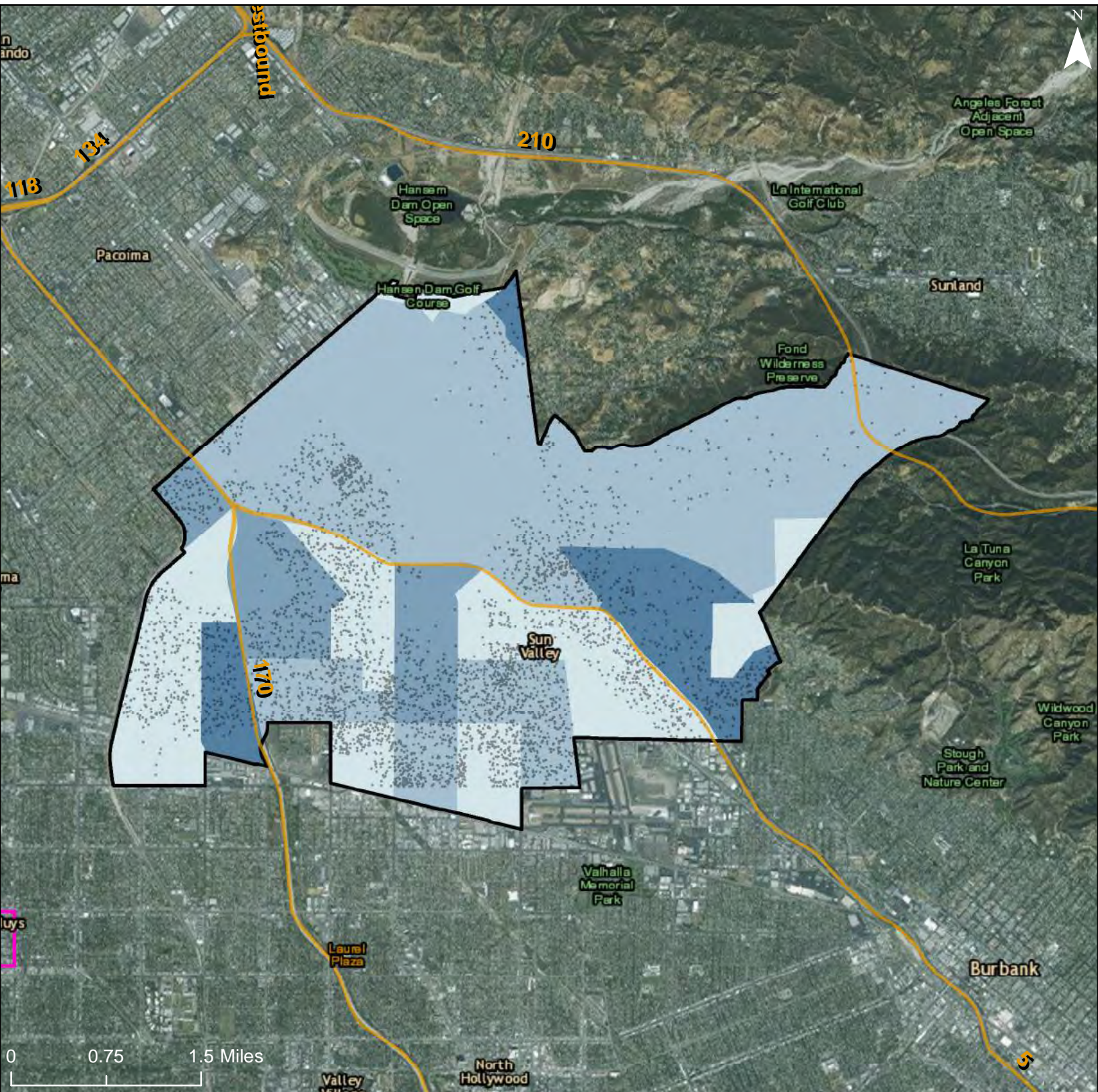

**Labor Market Index**

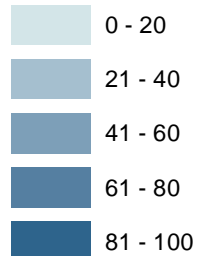

Freeways

R/ECAP

Community Planning Area

Dot Density: 1  
Dot = 20 People

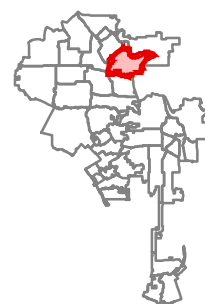

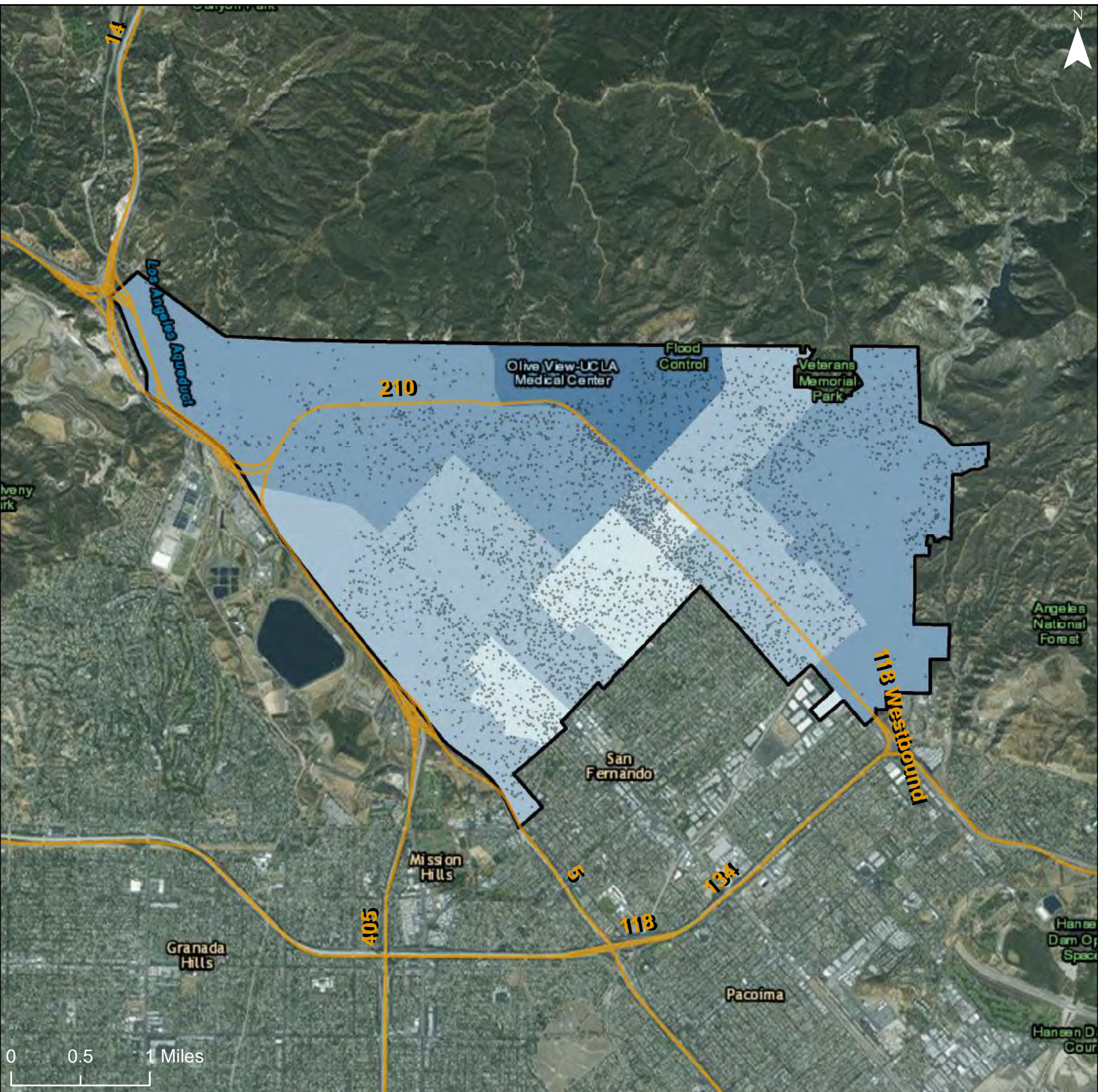

**Labor Market Index**

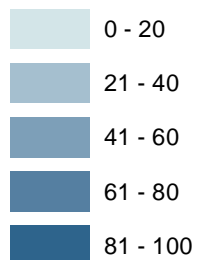

Freeways

R/ECAP

Community Planning Area

Dot Density: 1  
Dot = 20 People

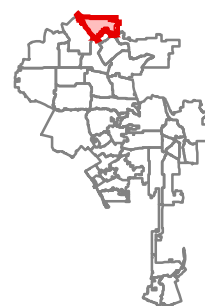

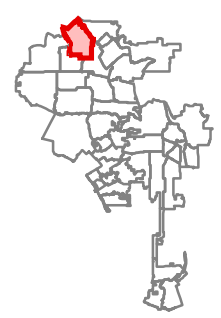
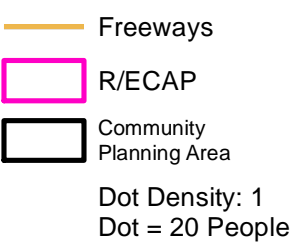
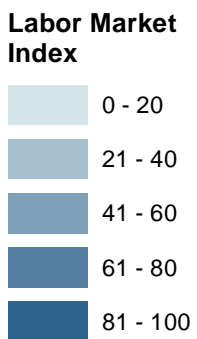
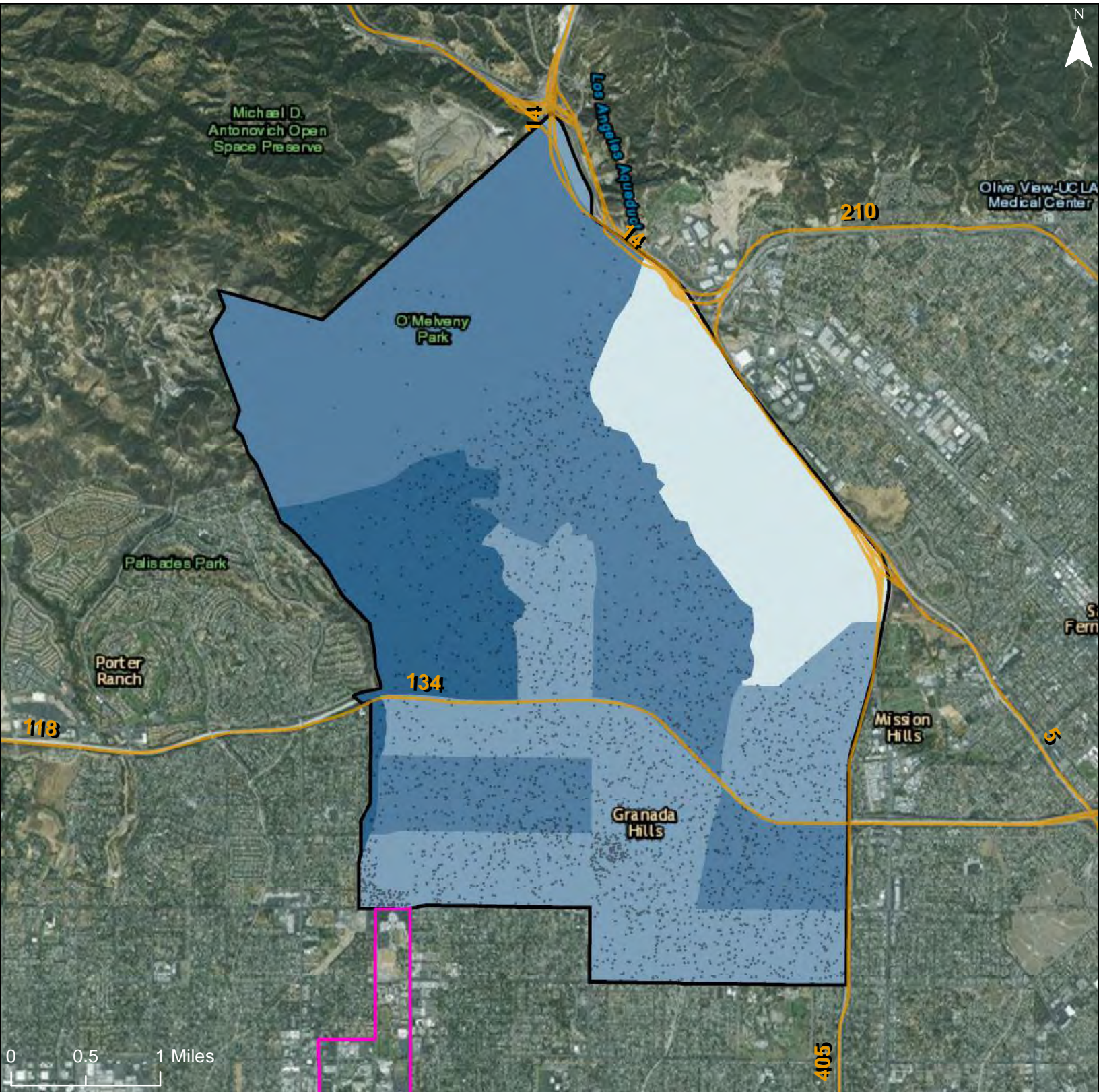

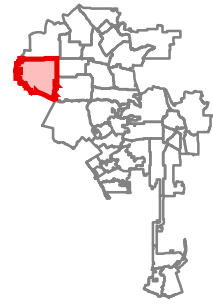
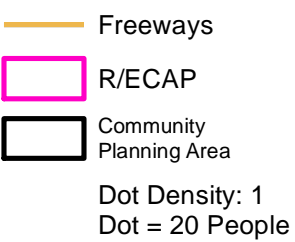
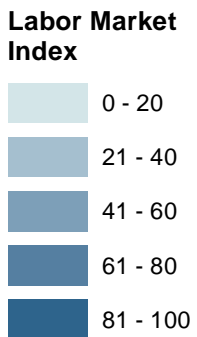
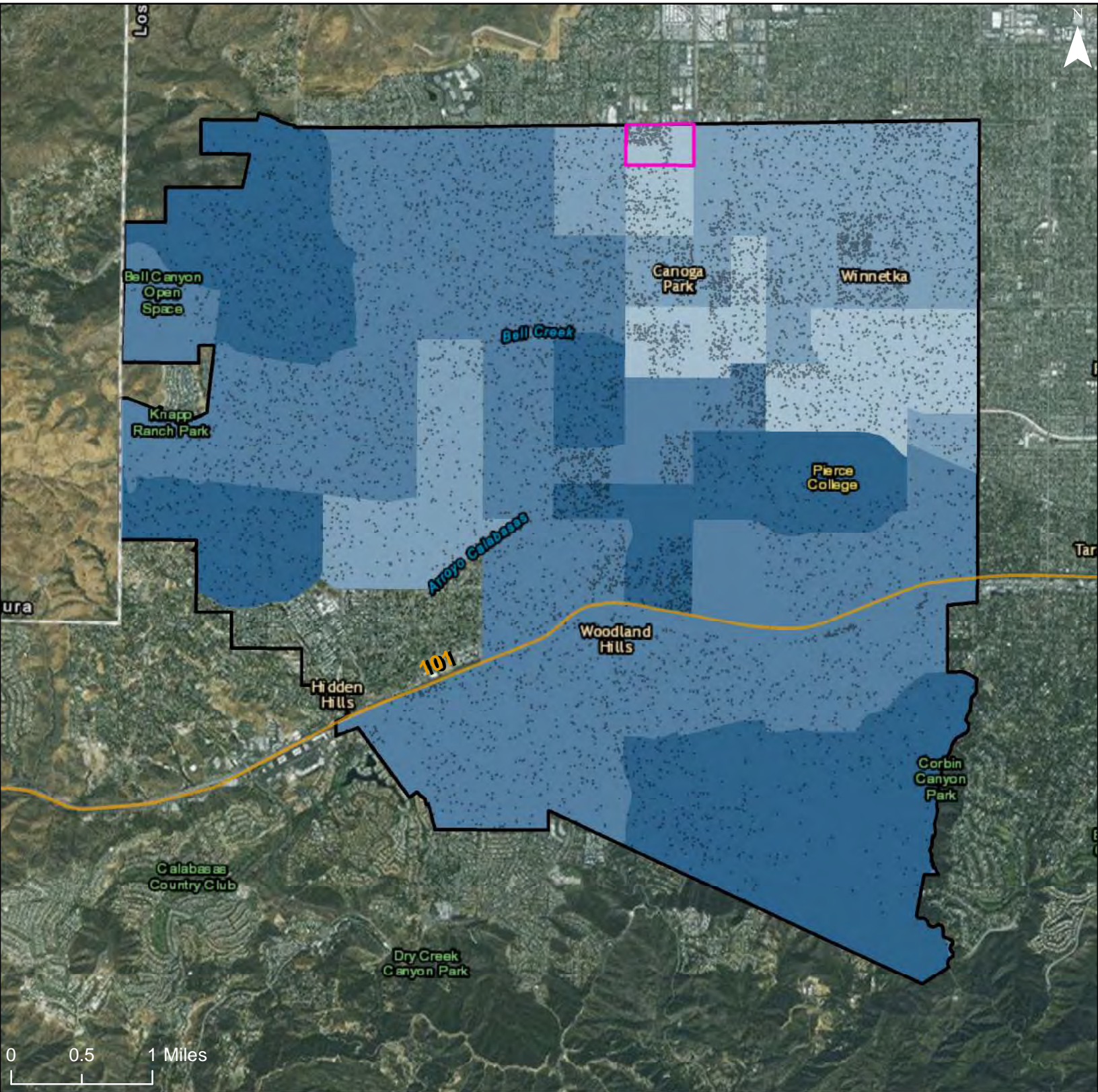

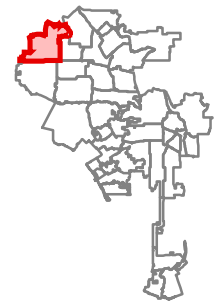
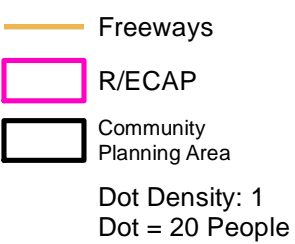
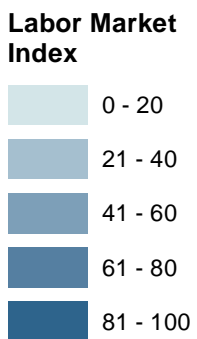
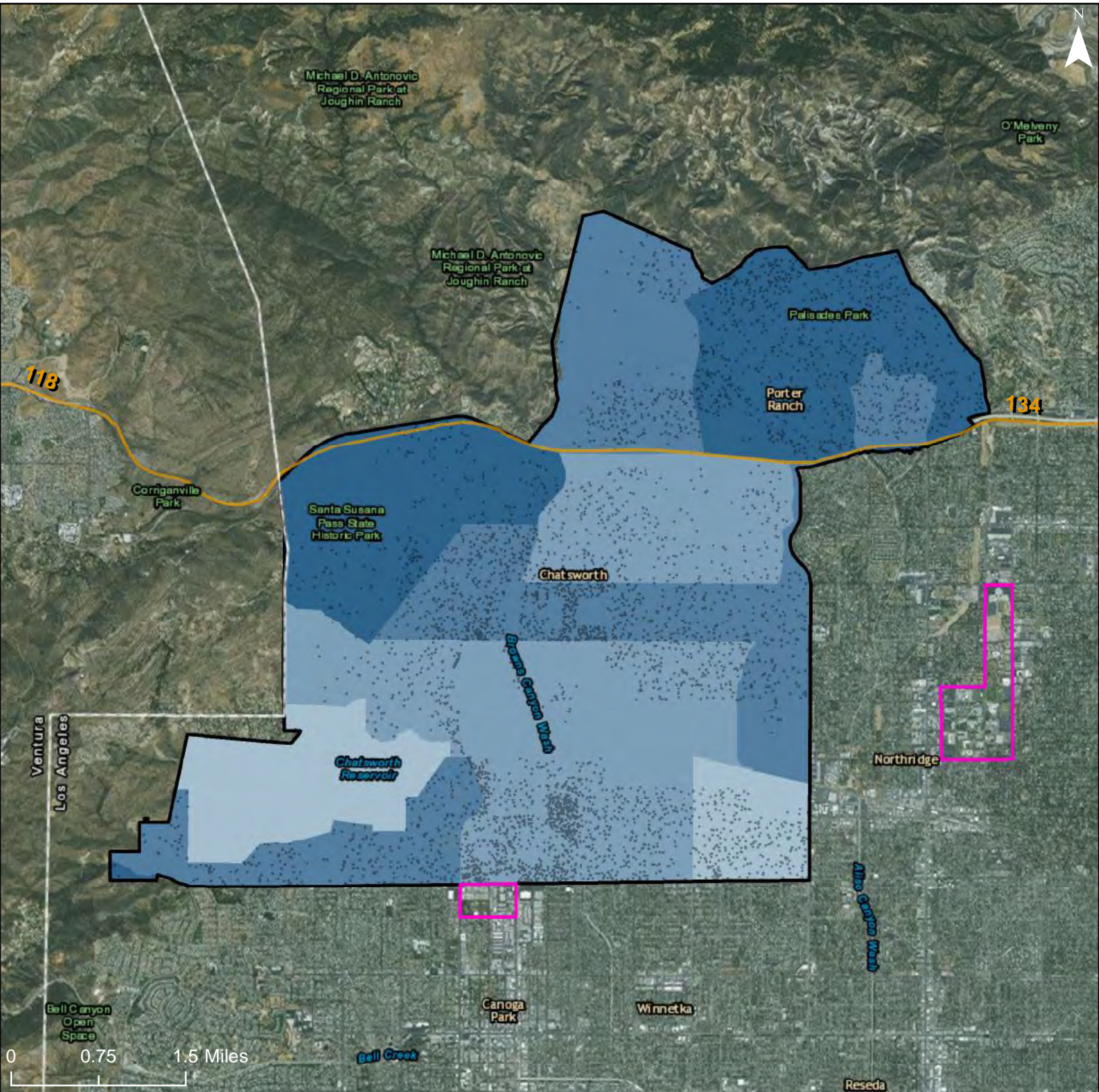



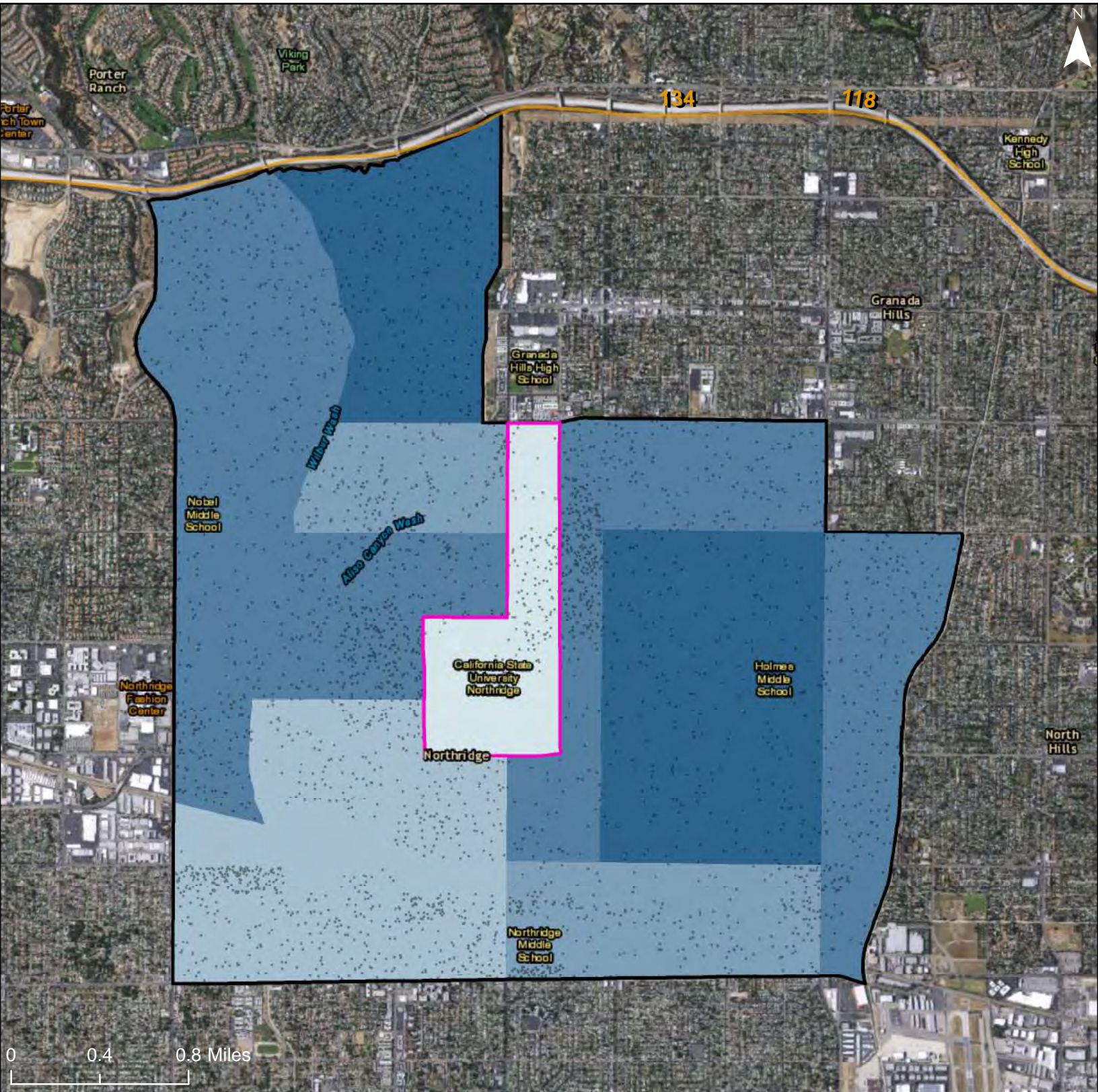

**Labor Market Index**

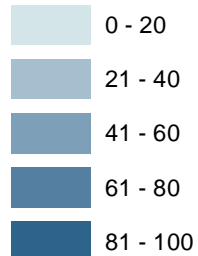

Freeways

R/ECAP

Community Planning Area

Dot Density: 1  
Dot = 20 People

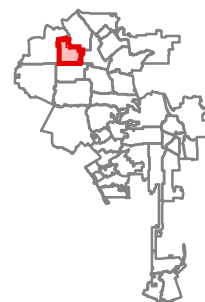

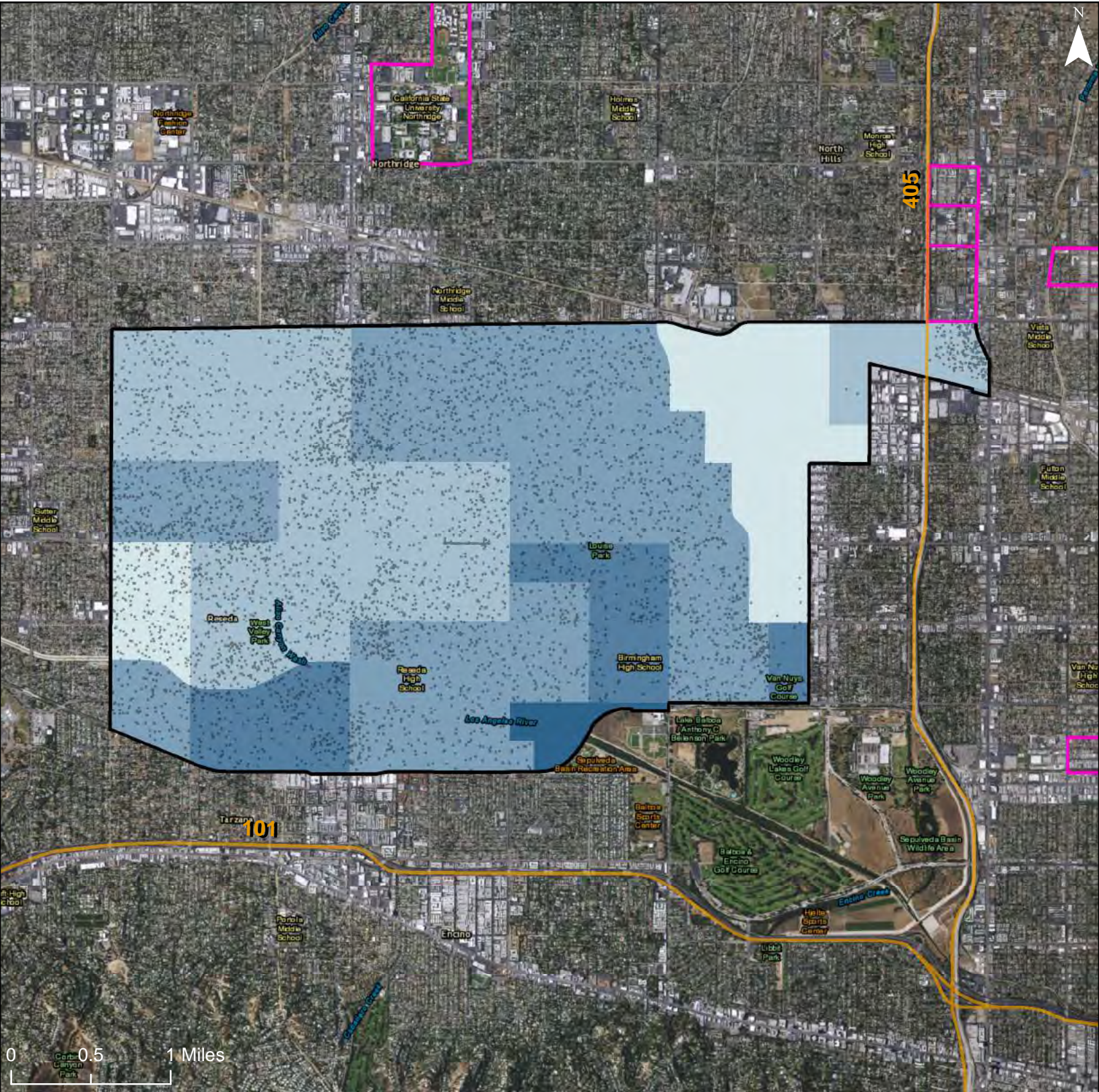

**Labor Market Index**

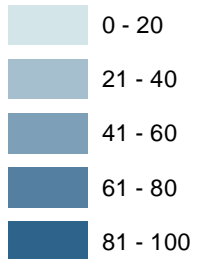

Freeways

R/ECAP

Community Planning Area

Dot Density: 1  
Dot = 20 People

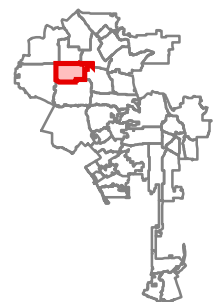

City of Los Angeles: Labor Market Index  
 Community Planning Area: Encino - Tarzana

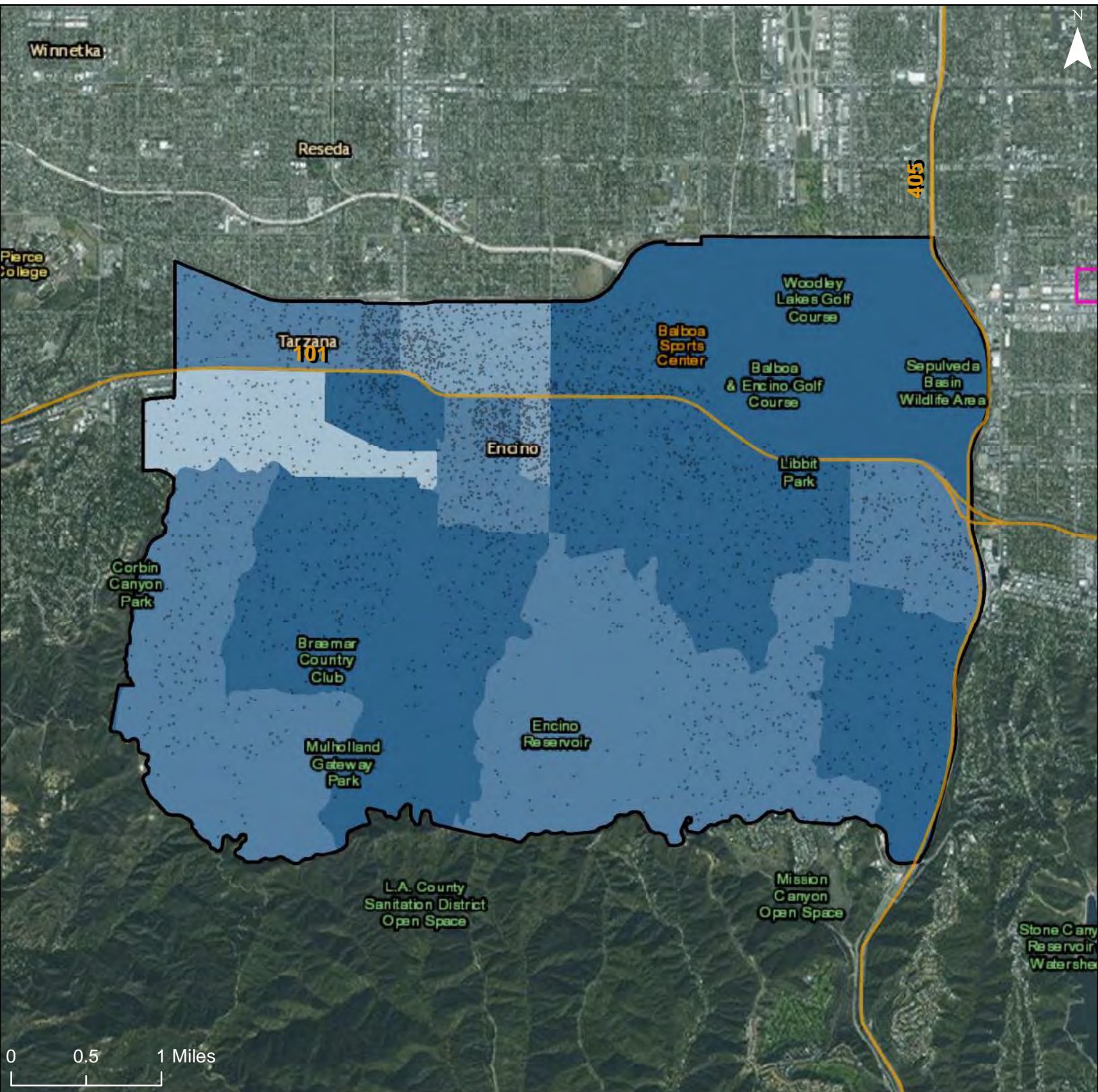

**Labor Market Index**

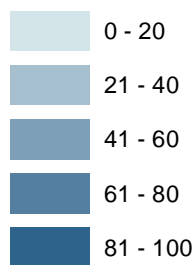

Freeways

R/ECAP

Community Planning Area

Dot Density: 1  
 Dot = 20 People

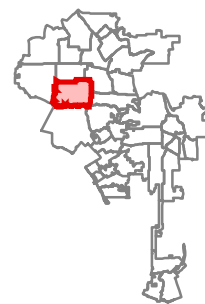

# City of Los Angeles: Labor Market Index

## Community Planning Area: Sunland-Tujunga-Lake View Terrace-Shadow Hills-East La Tuna Canyon

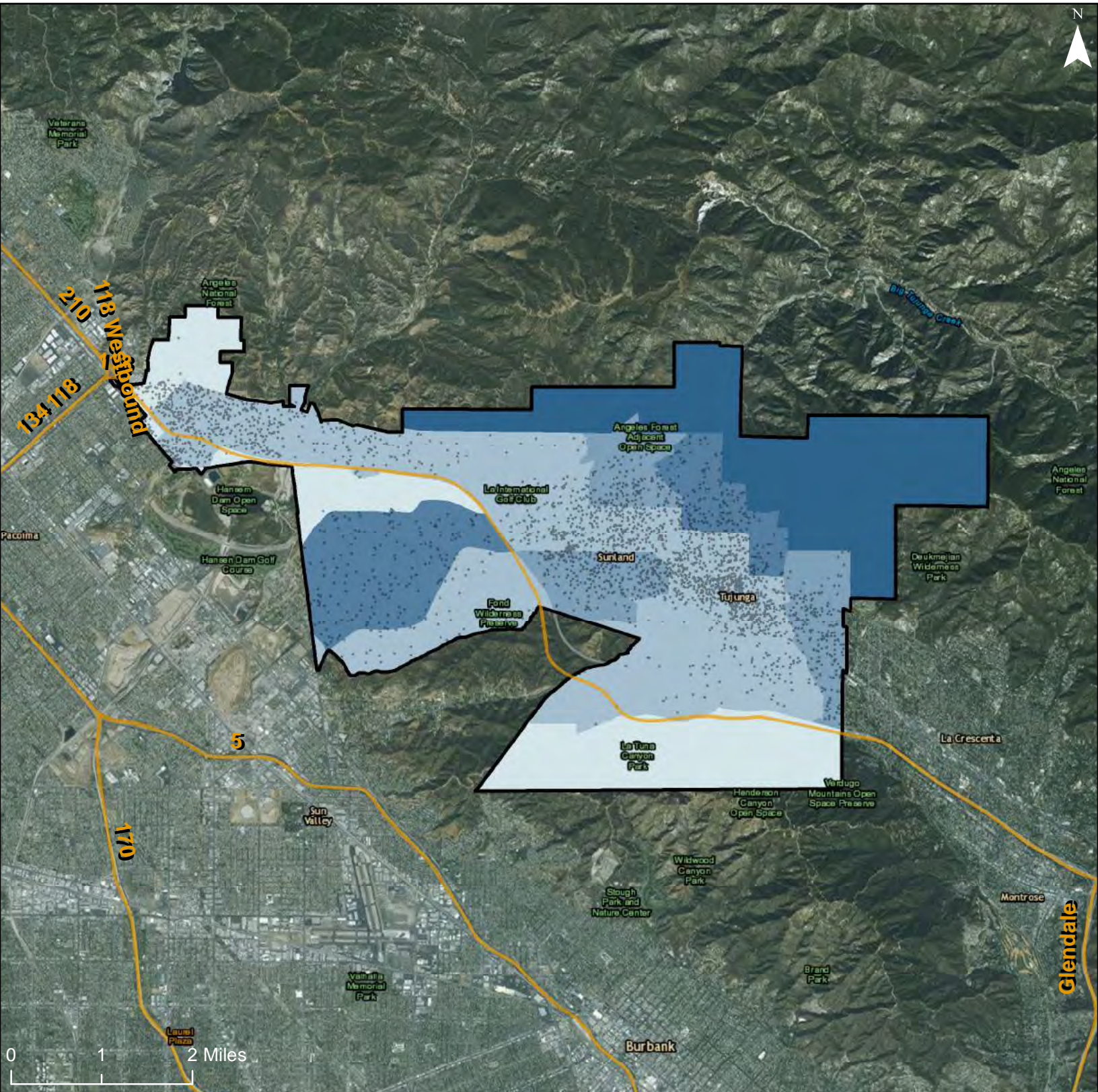

### Labor Market Index

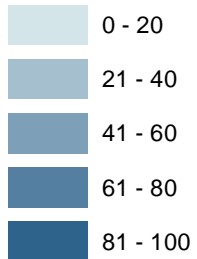

Freeways

R/ECAP

Community Planning Area

Dot Density: 1  
Dot = 20 People

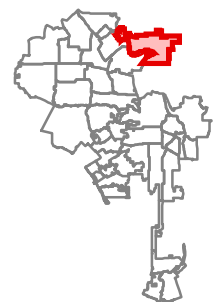



**Labor Market Index**

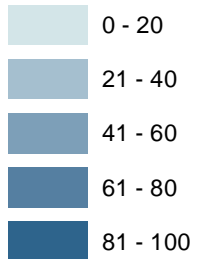

Freeways

R/ECAP

Community Planning Area

Dot Density: 1  
Dot = 20 People

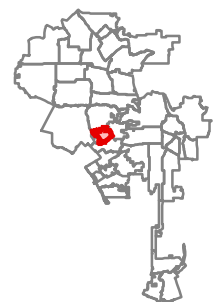

# City of Los Angeles: Labor Market Index

## Community Planning Area: West Los Angeles

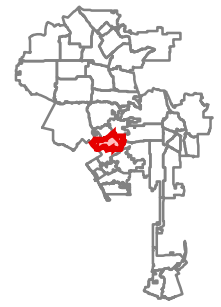
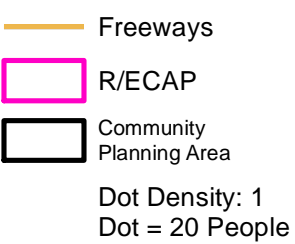
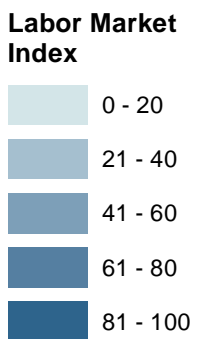
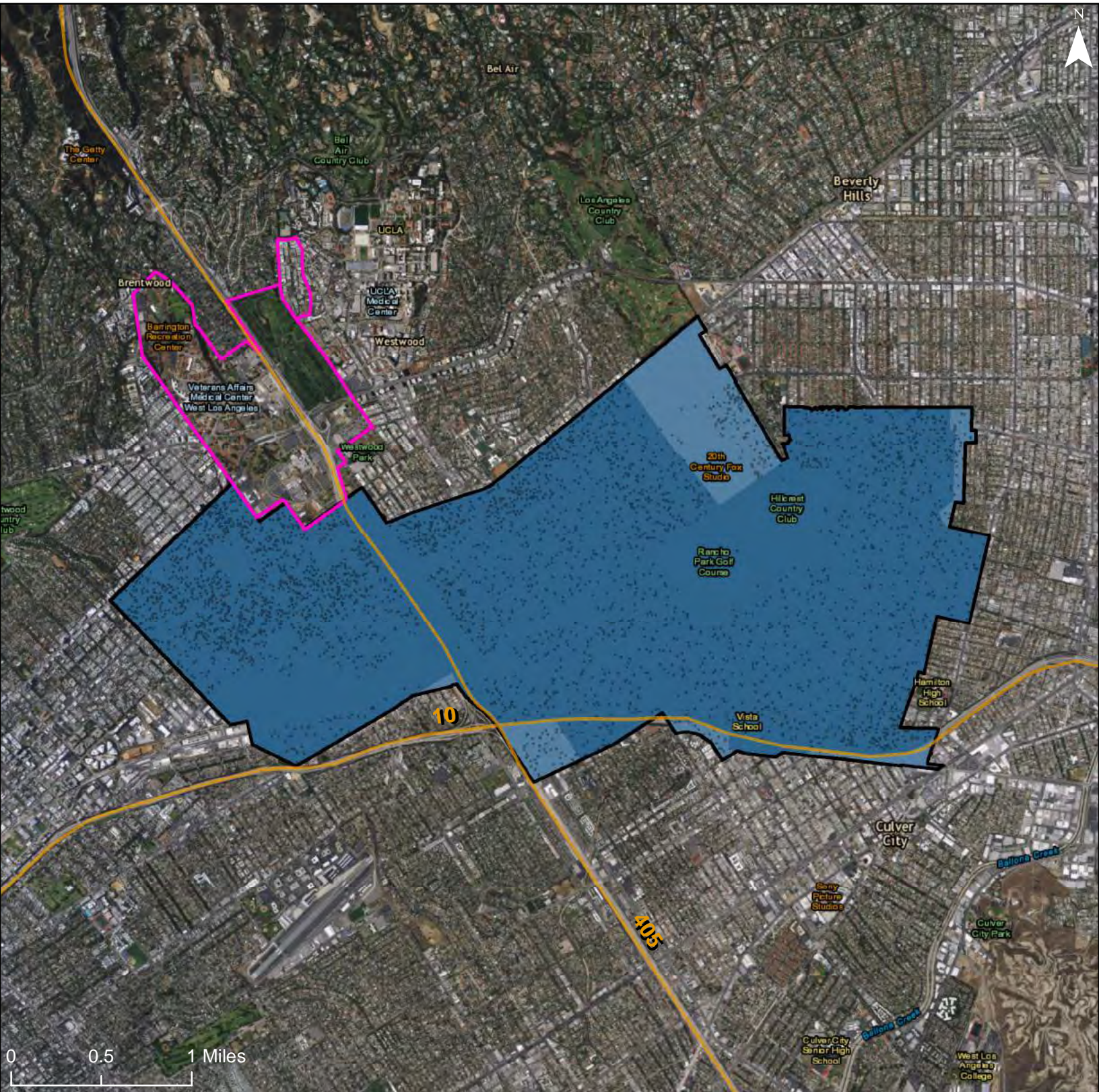

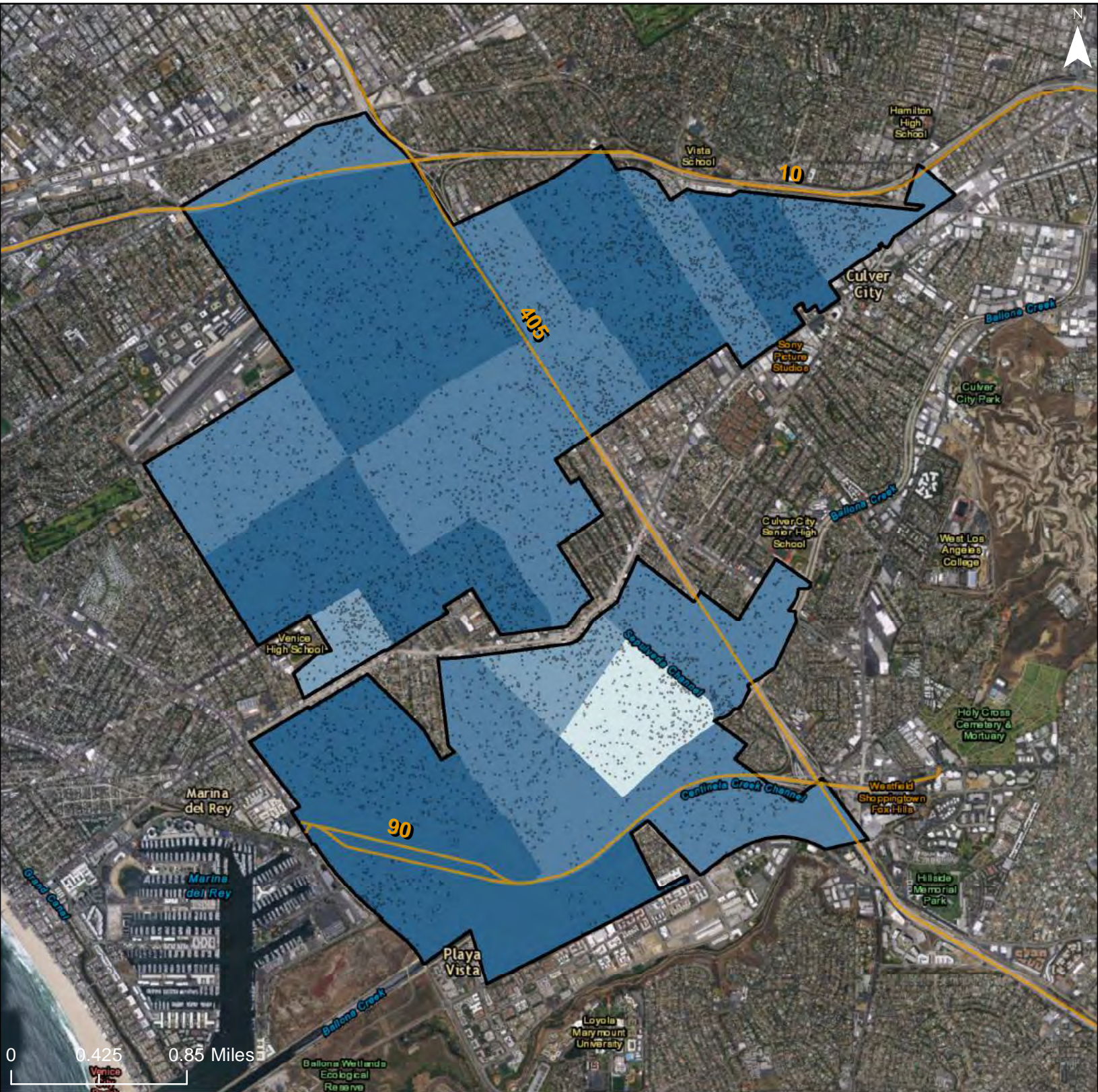

**Labor Market Index**

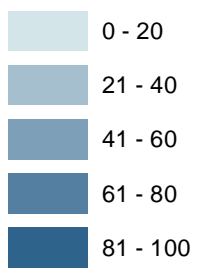

- Freeways
- R/ECAP
- Community Planning Area
- Dot Density: 1  
Dot = 20 People

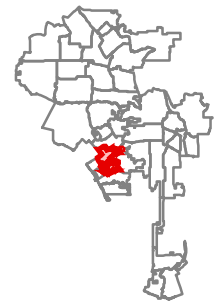

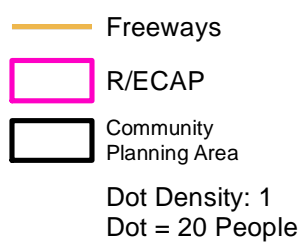
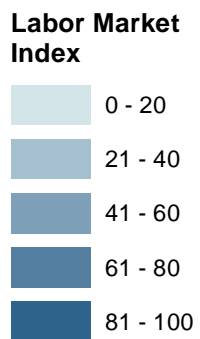
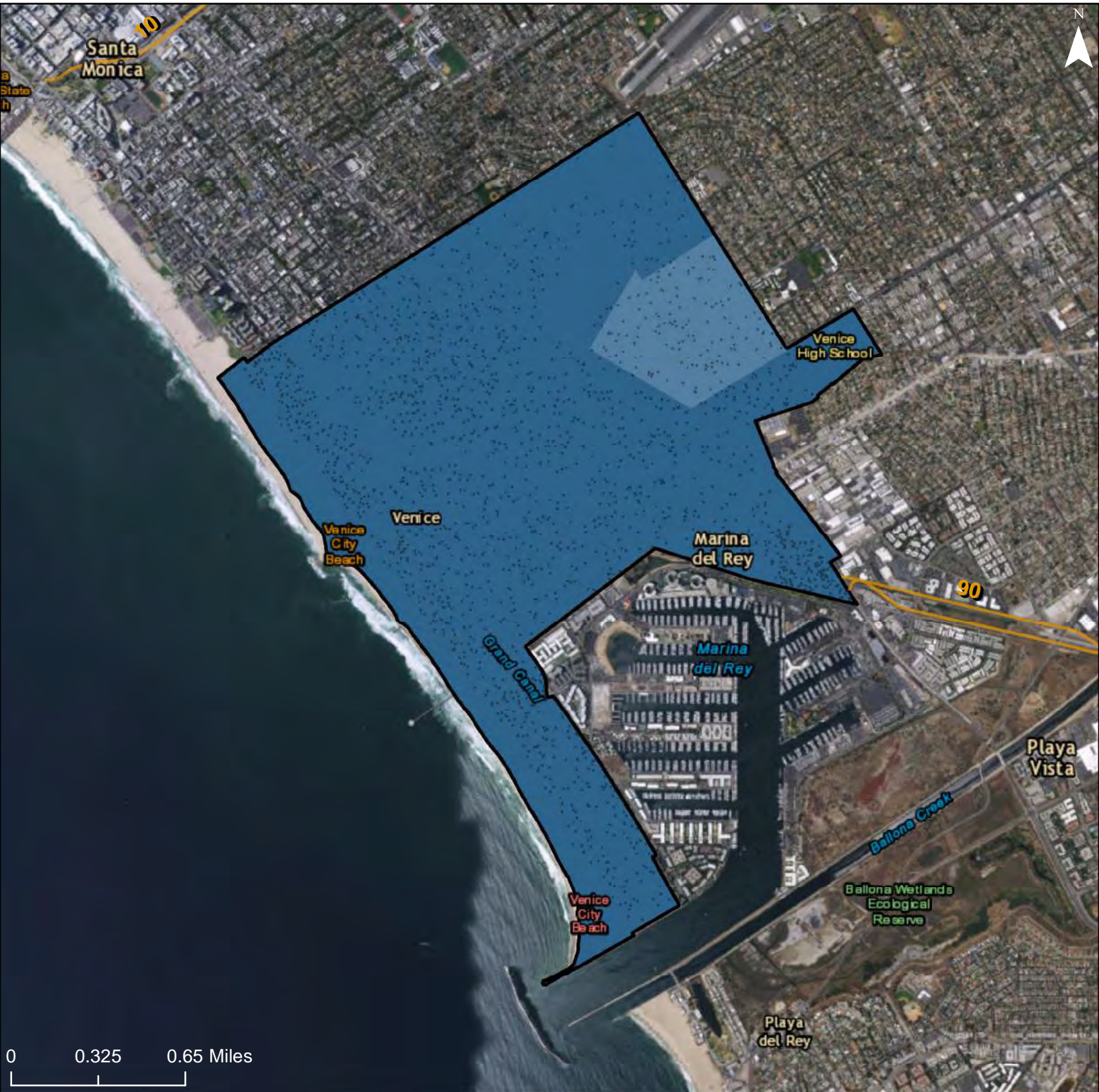



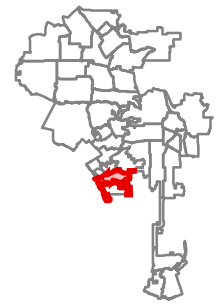
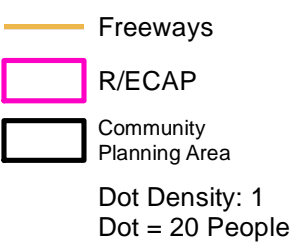
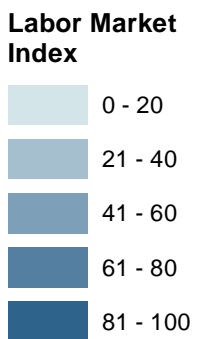

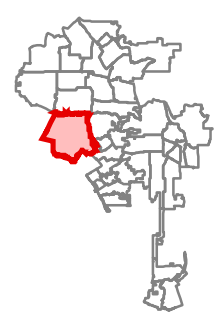
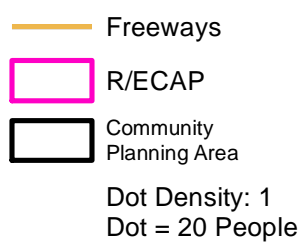
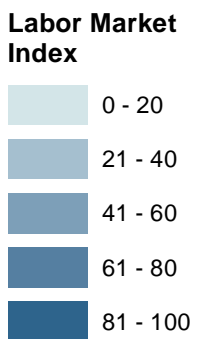
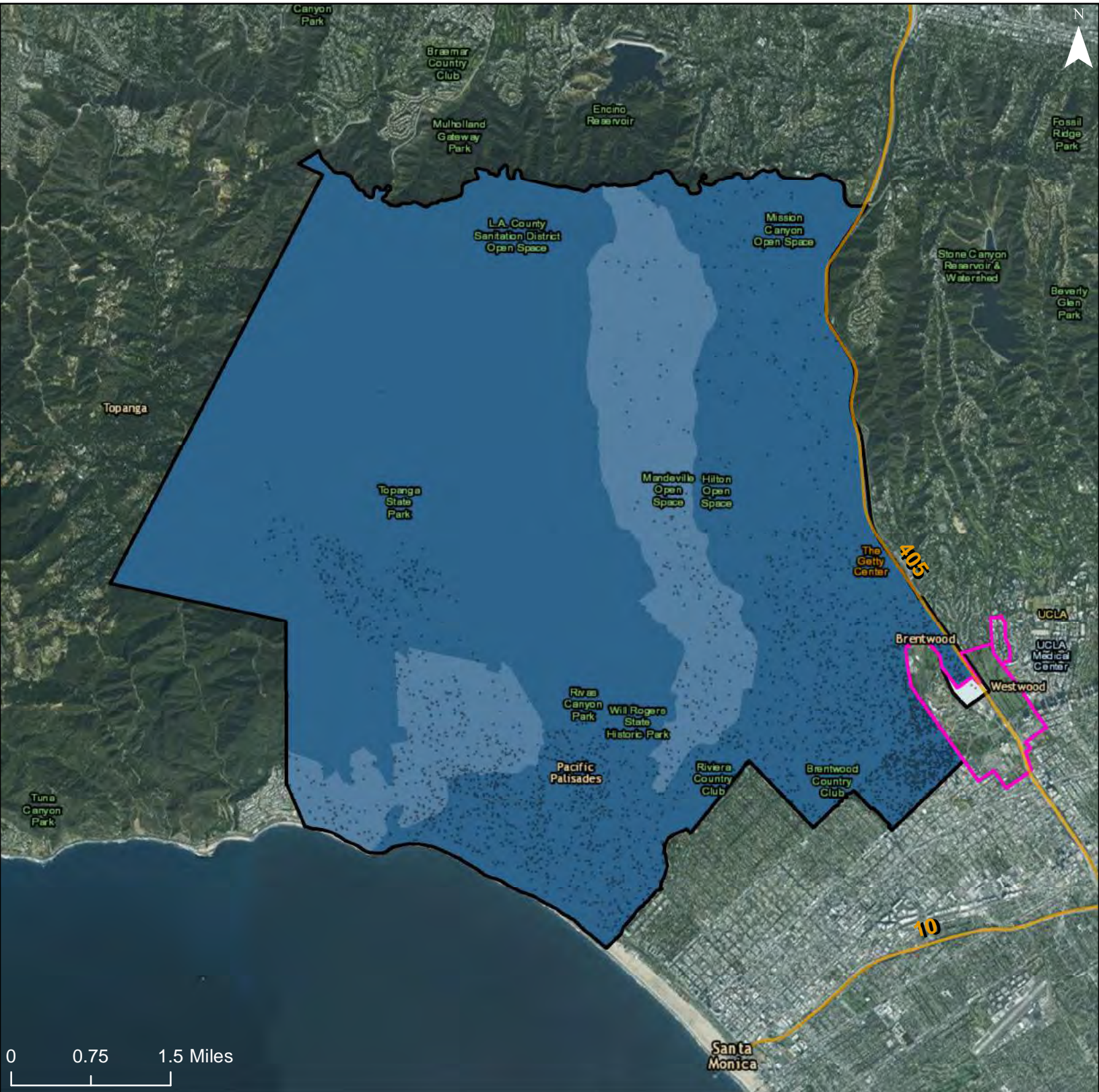

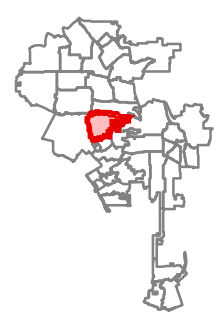
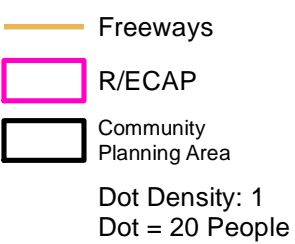
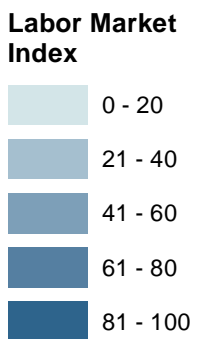
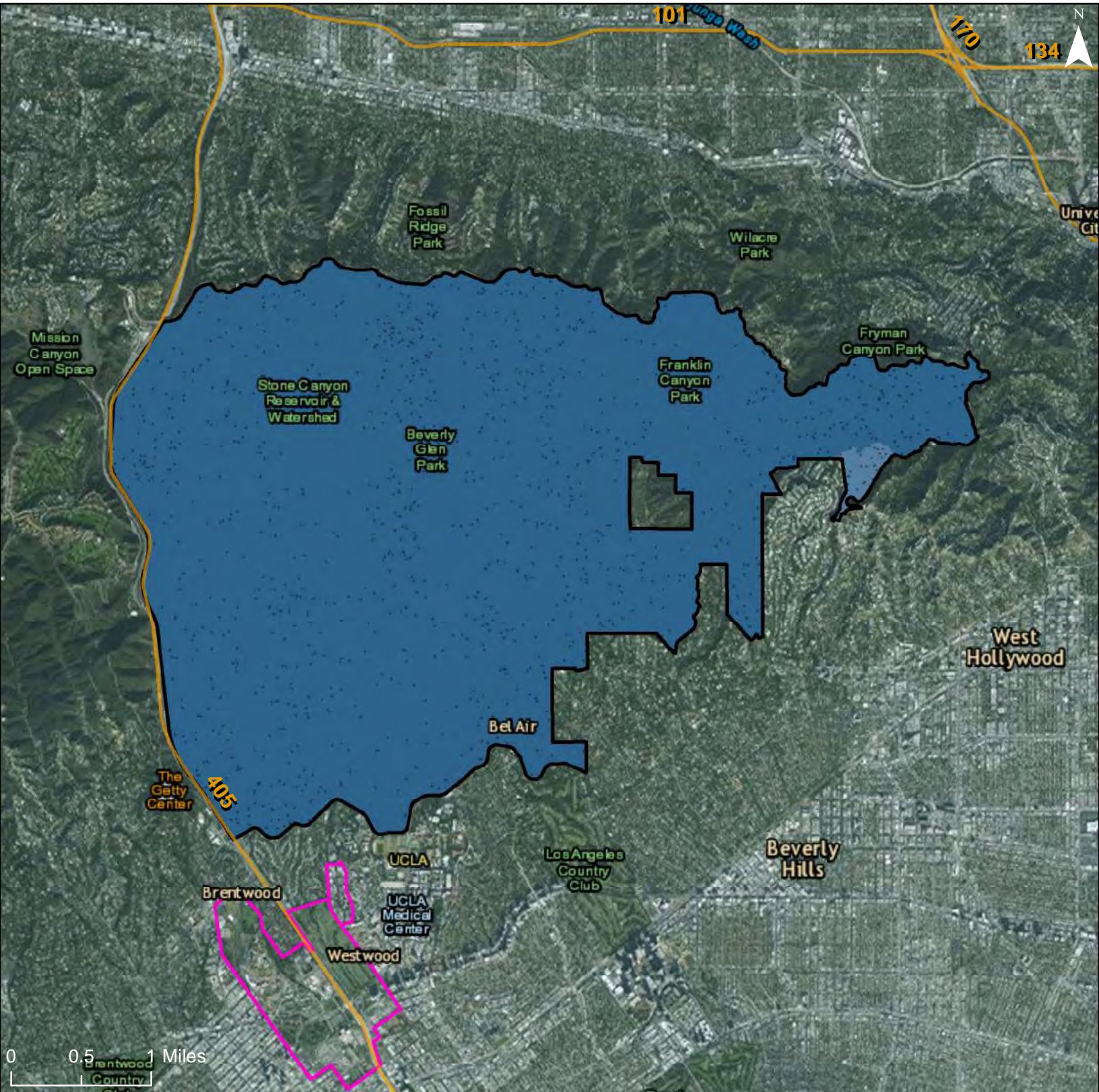

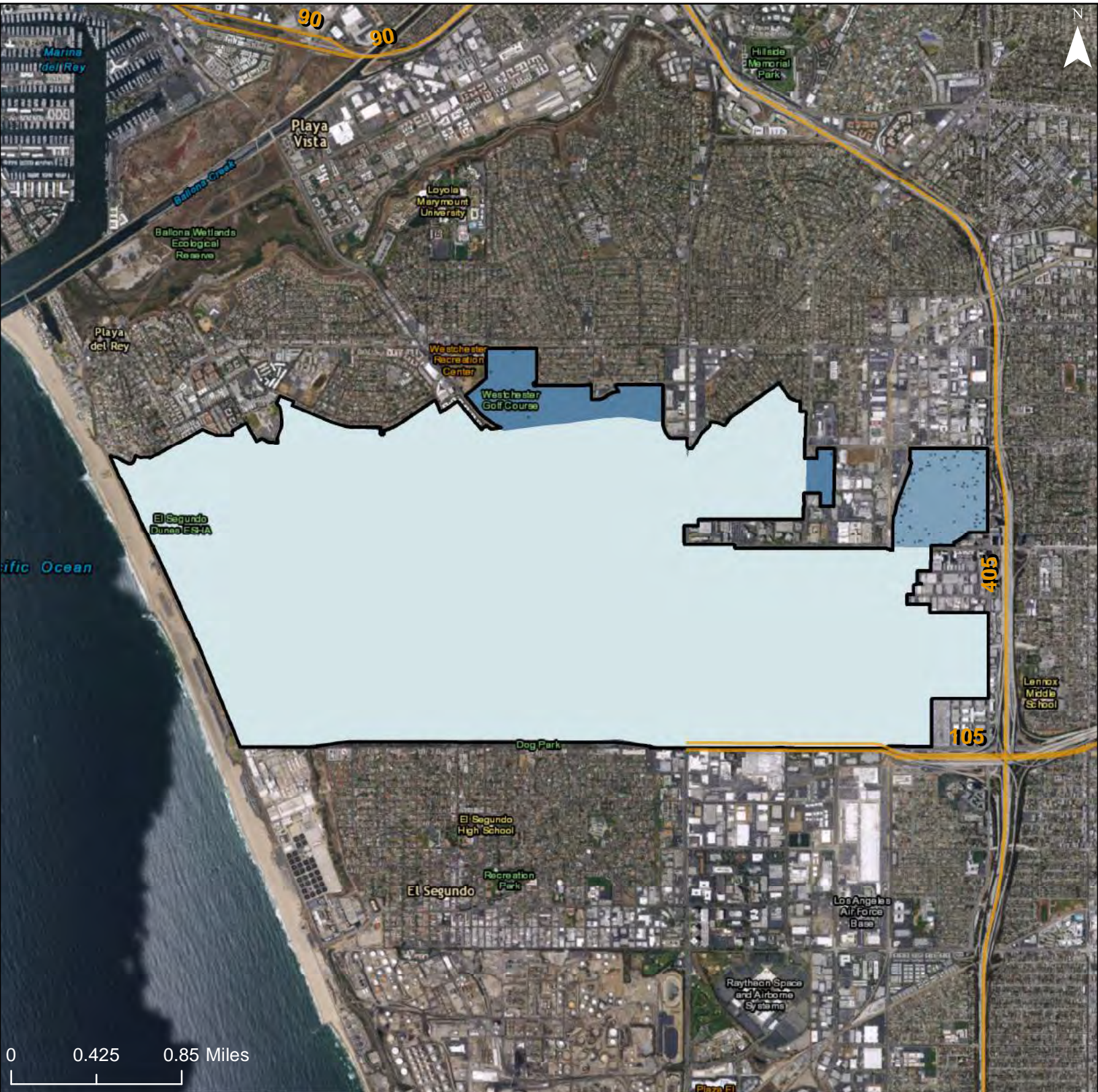

**Labor Market Index**

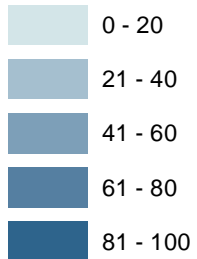

Freeways

R/ECAP

Community Planning Area

Dot Density: 1  
Dot = 20 People

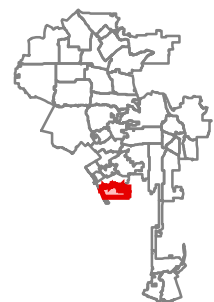

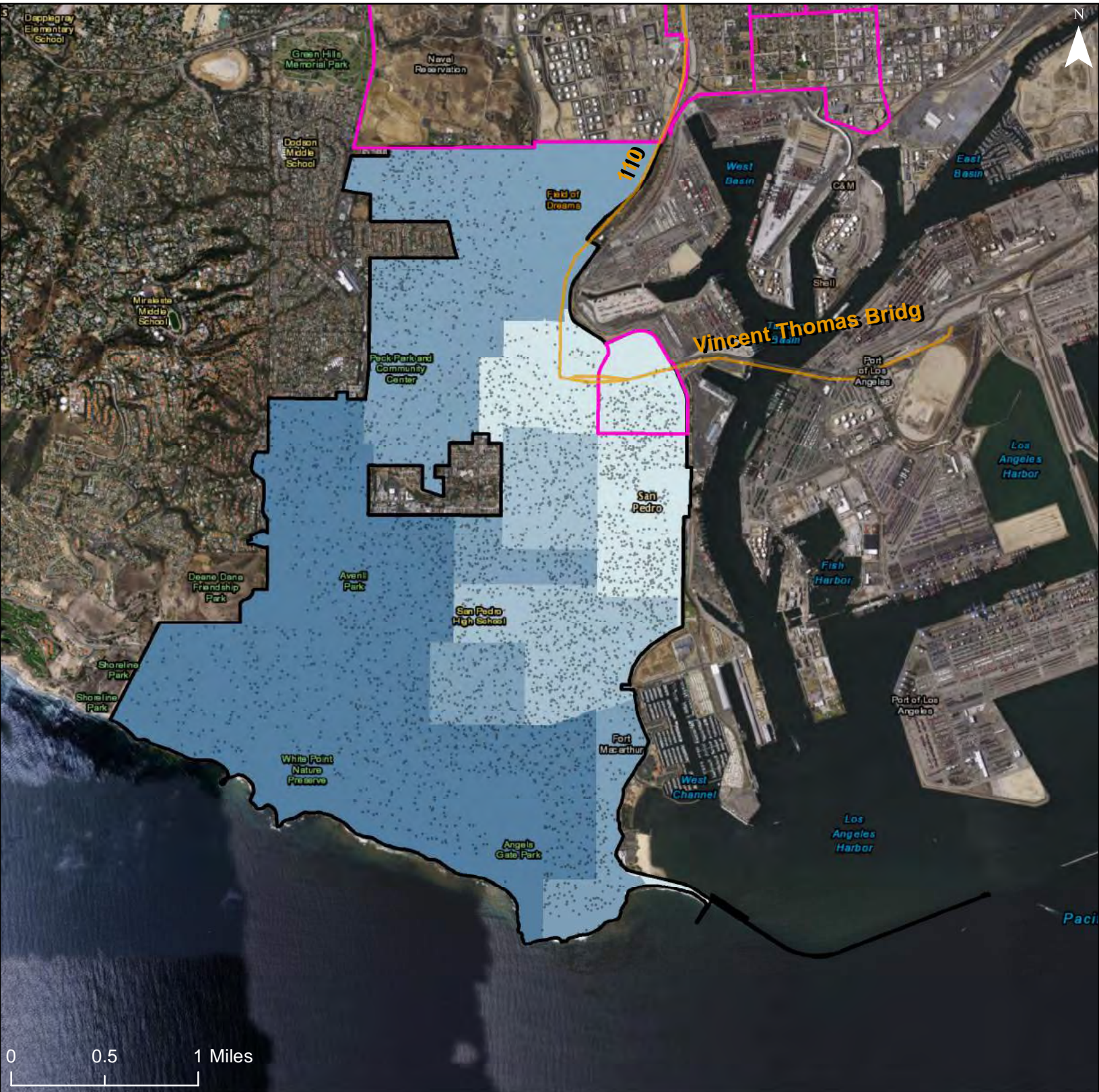

**Labor Market Index**

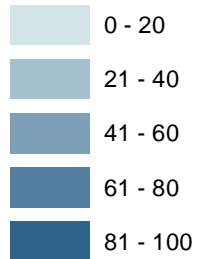

— Freeways

▭ R/ECAP

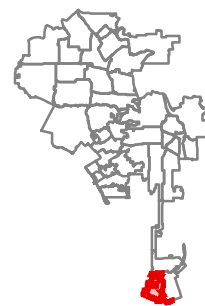

▭ Community Planning Area

Dot Density: 1  
Dot = 20 People

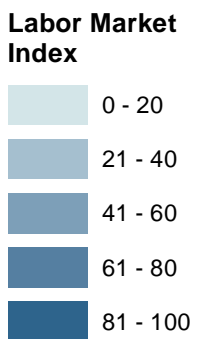
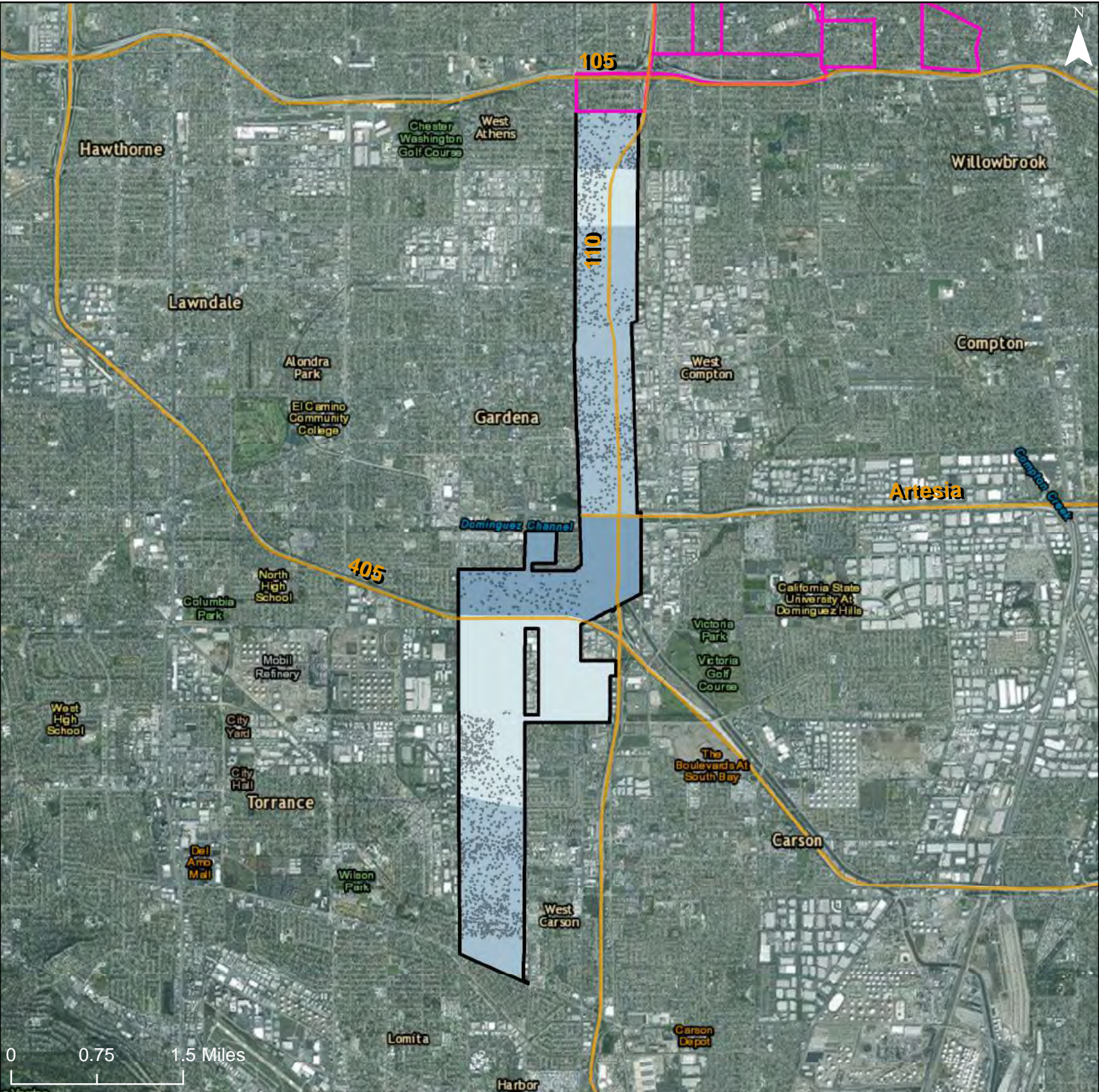

City of Los Angeles: Labor Market Index  
 Community Planning Area: Harbor Gateway



-  Freeways
-  R/ECAP
-  Community Planning Area
- Dot Density: 1  
Dot = 20 People

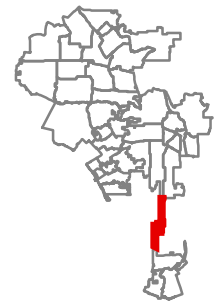

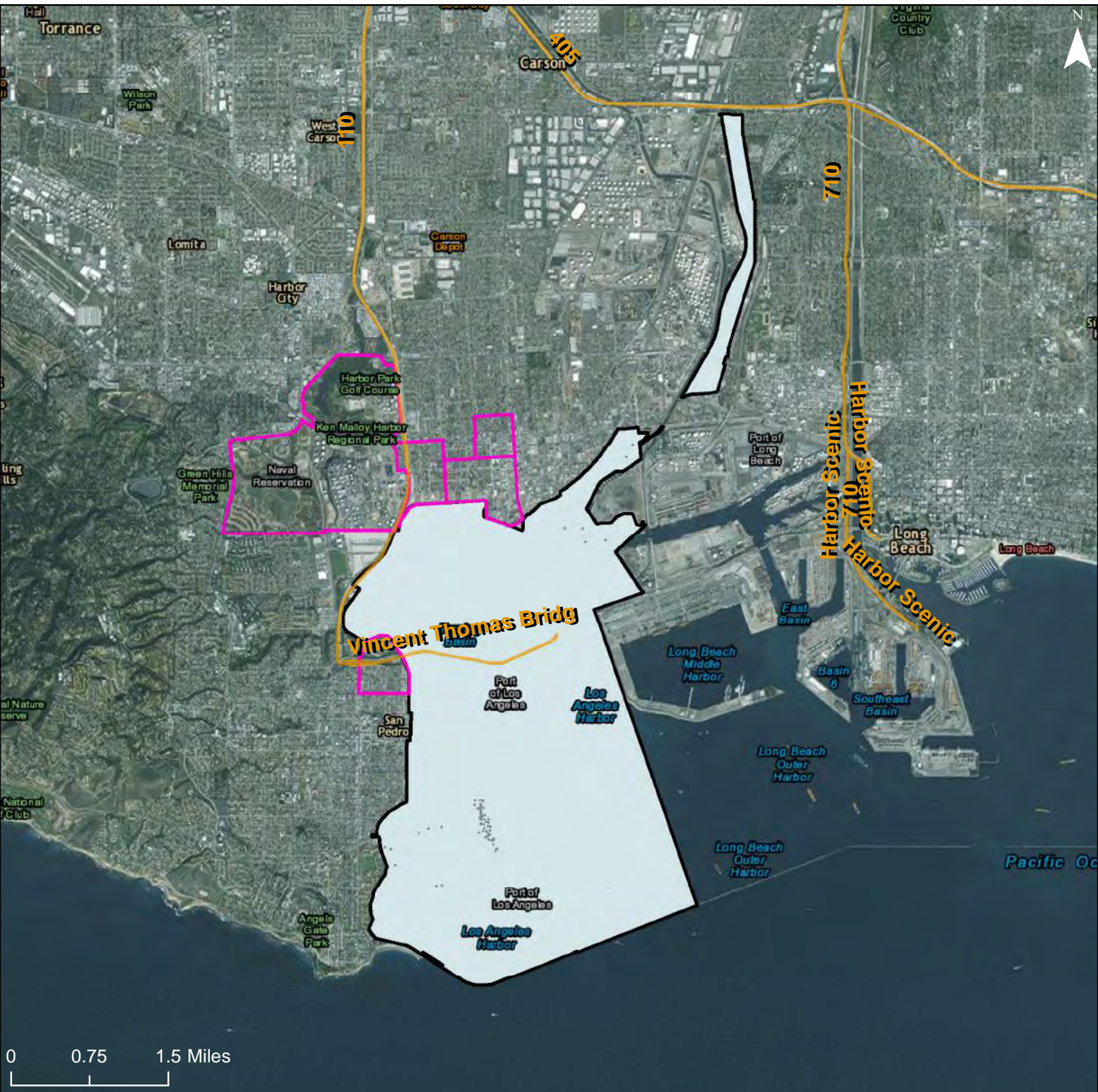

0 0.75 1.5 Miles

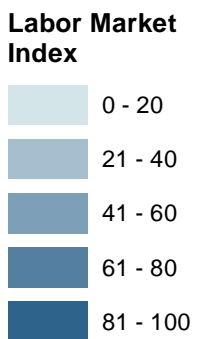

- Freeways
  - R/ECAP
  - Community Planning Area
- Dot Density: 1  
Dot = 20 People

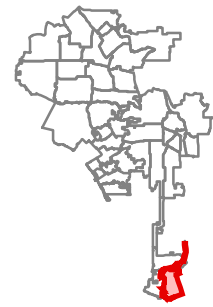

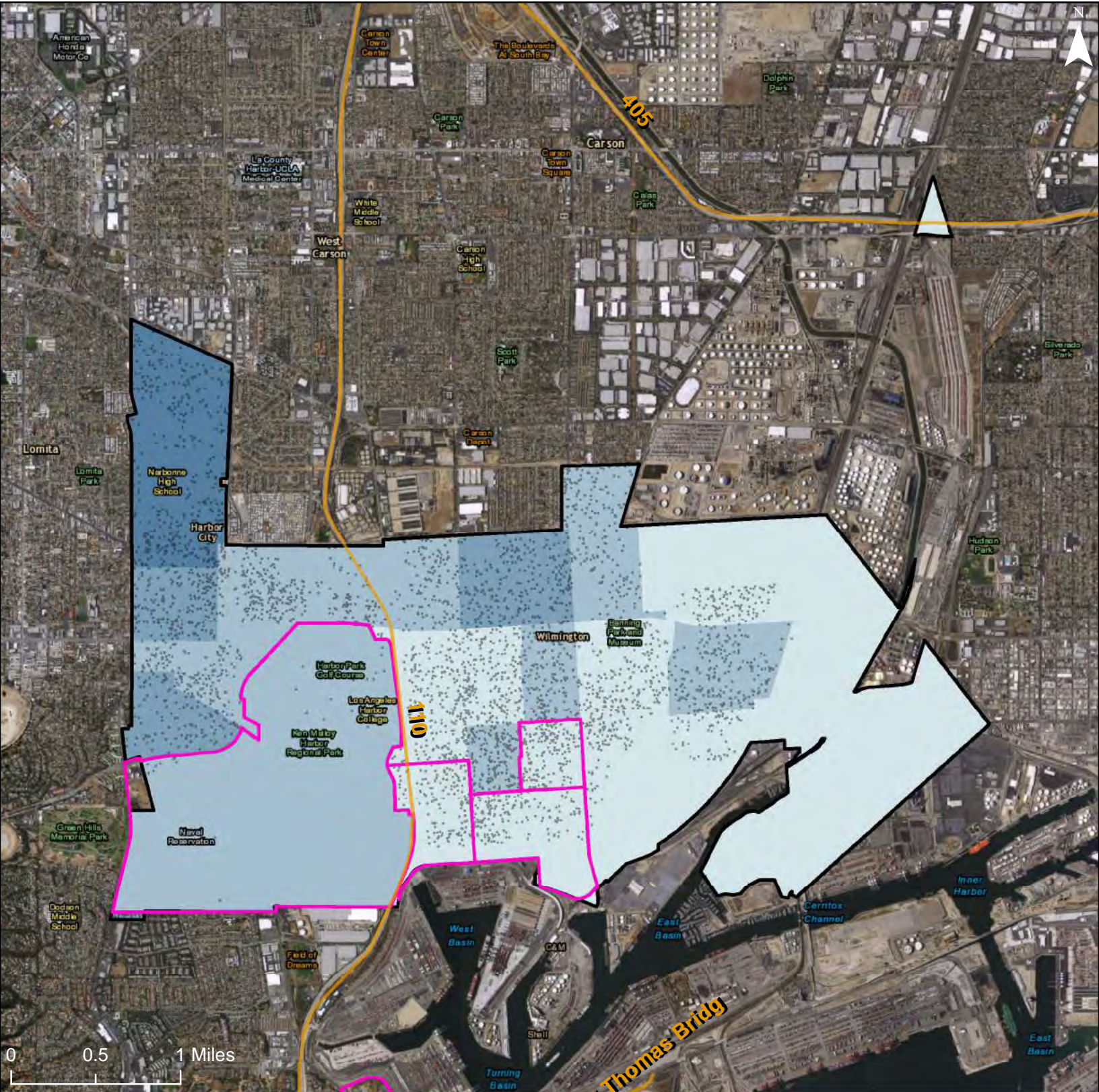

**Labor Market Index**

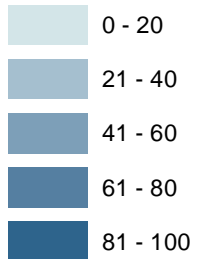

Freeways

R/ECAP

Community Planning Area

Dot Density: 1  
Dot = 20 People

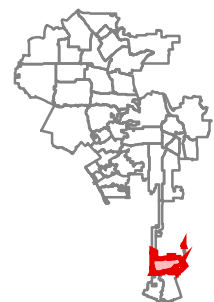



# Map 10 – Transit Trips Index

## City of Los Angeles: Transit Trips Index

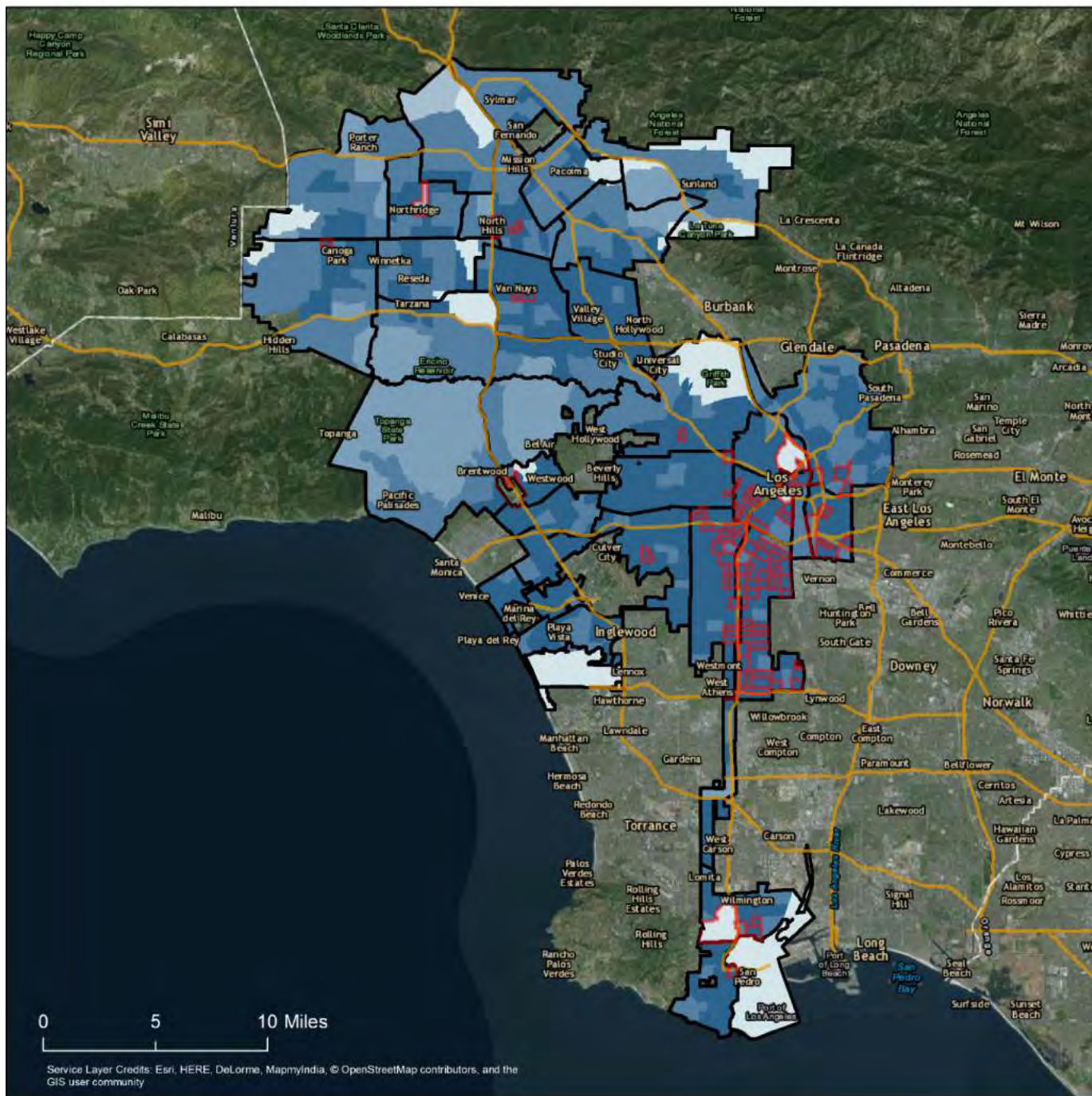

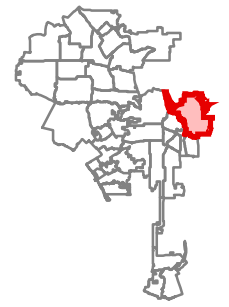
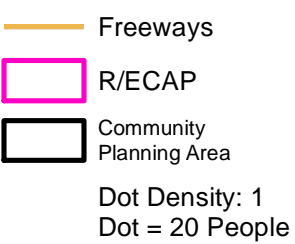
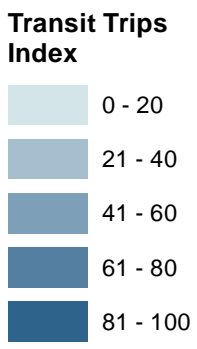
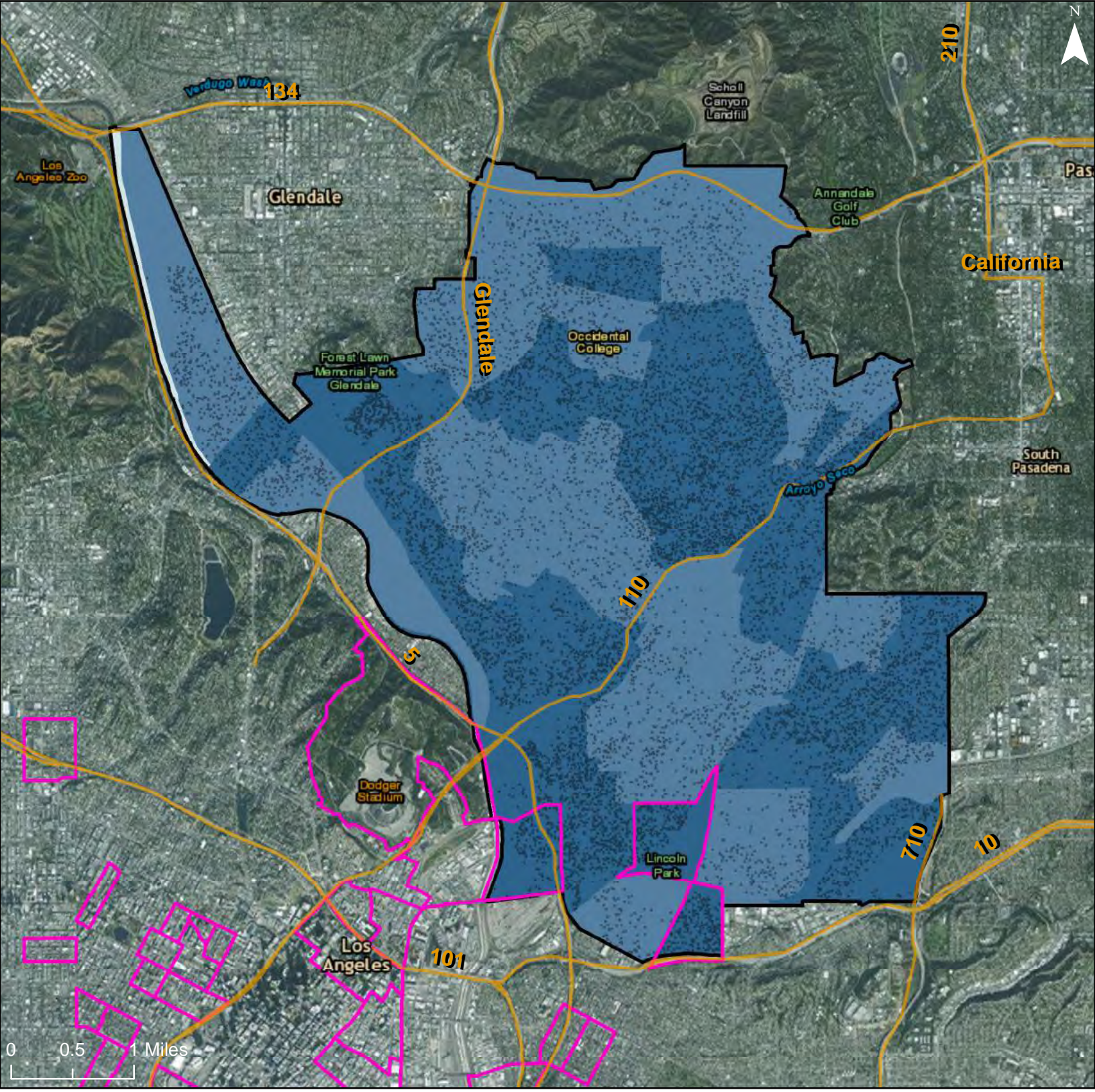

City of Los Angeles: Transit Trips Index  
 Community Planning Area: Boyle Heights

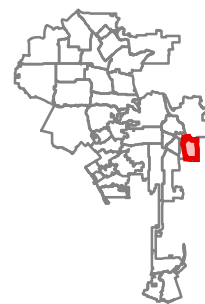
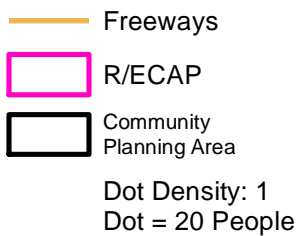
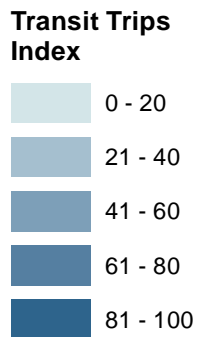
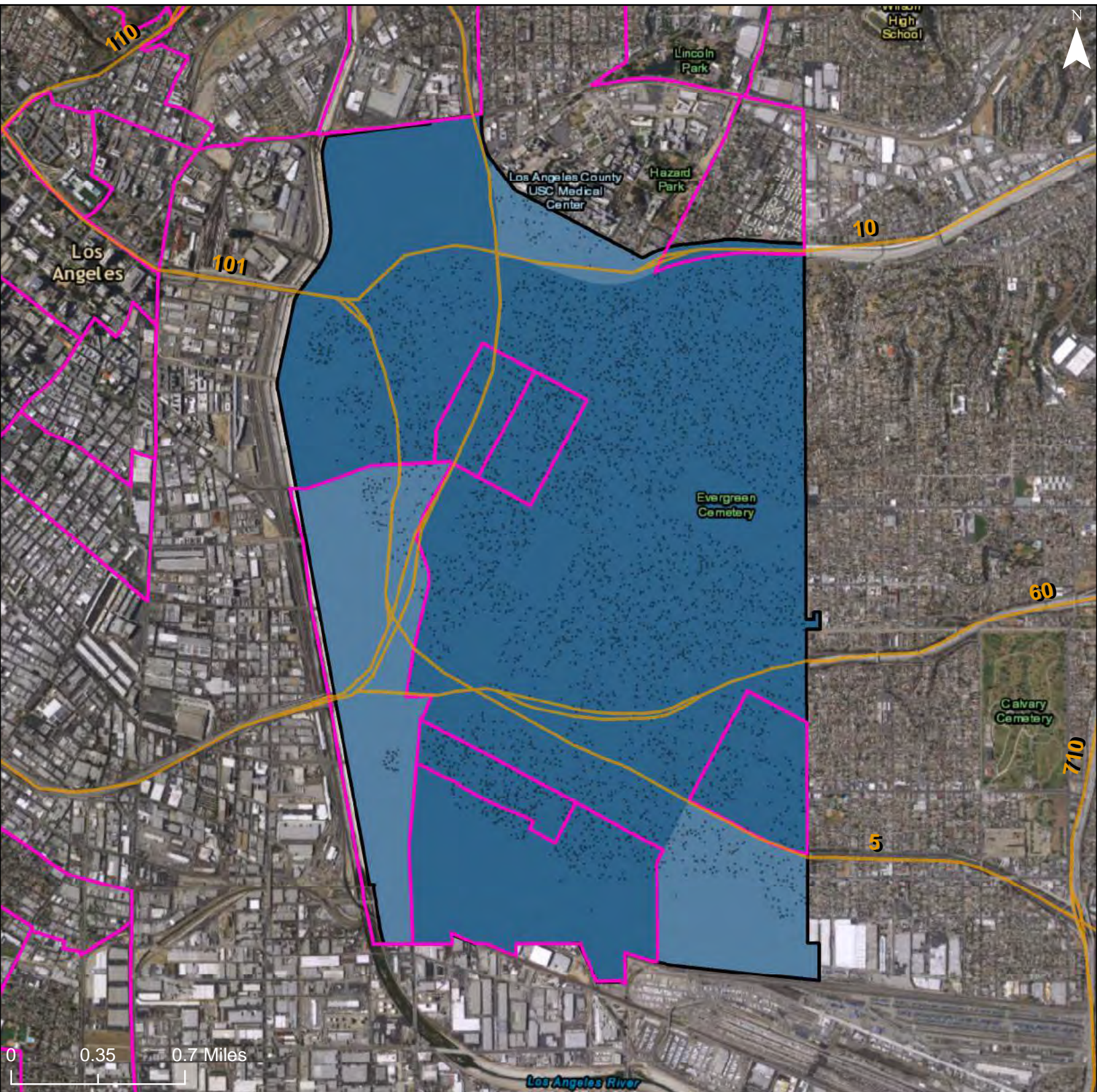

City of Los Angeles: Transit Trips Index  
 Community Planning Area: Southeast Los Angeles

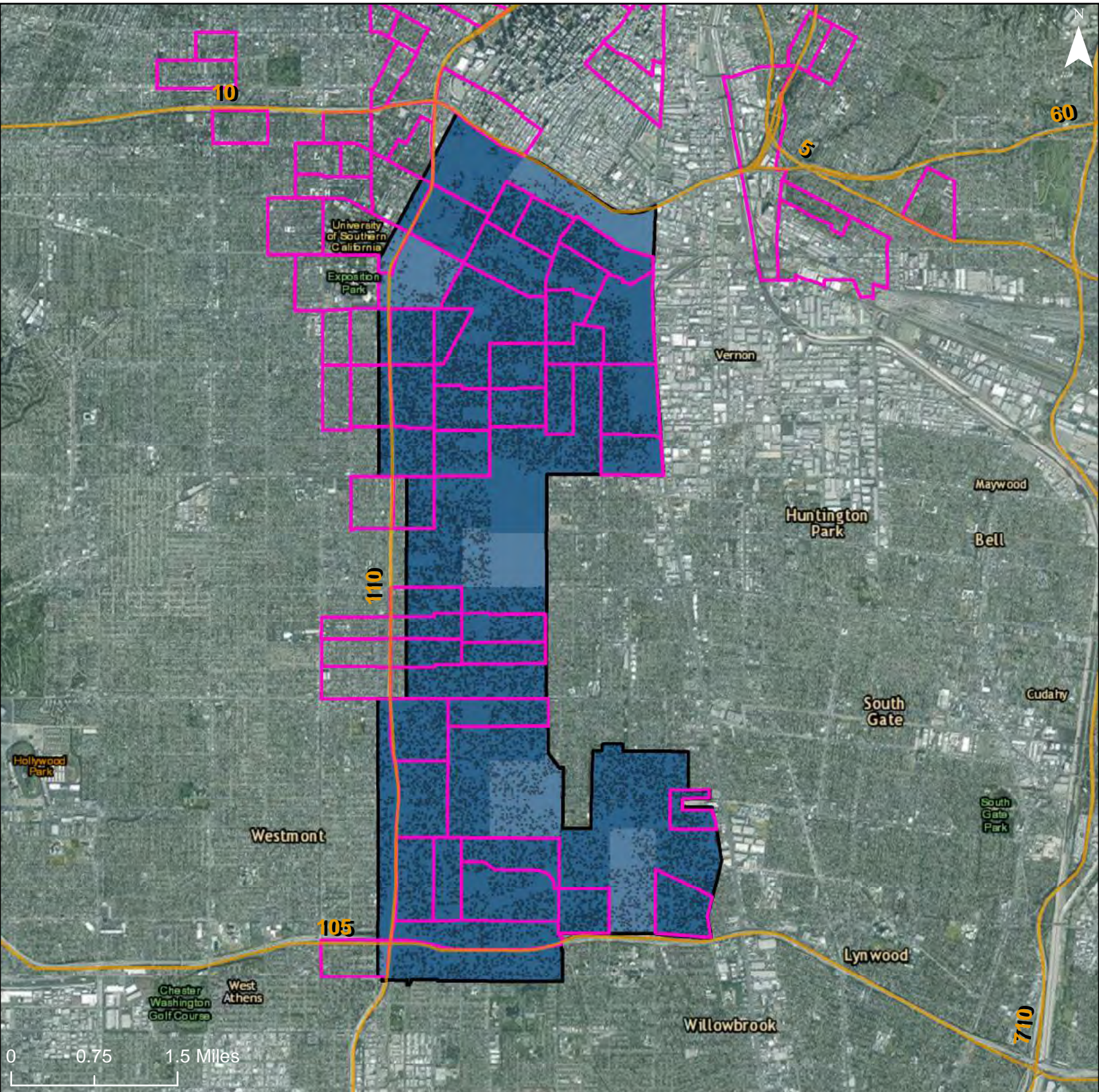

**Transit Trips Index**

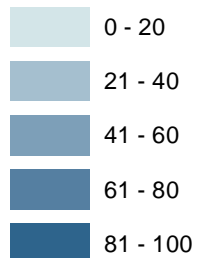

Freeways

R/ECAP

Community Planning Area

Dot Density: 1  
 Dot = 20 People

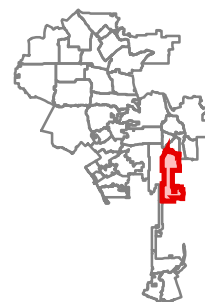

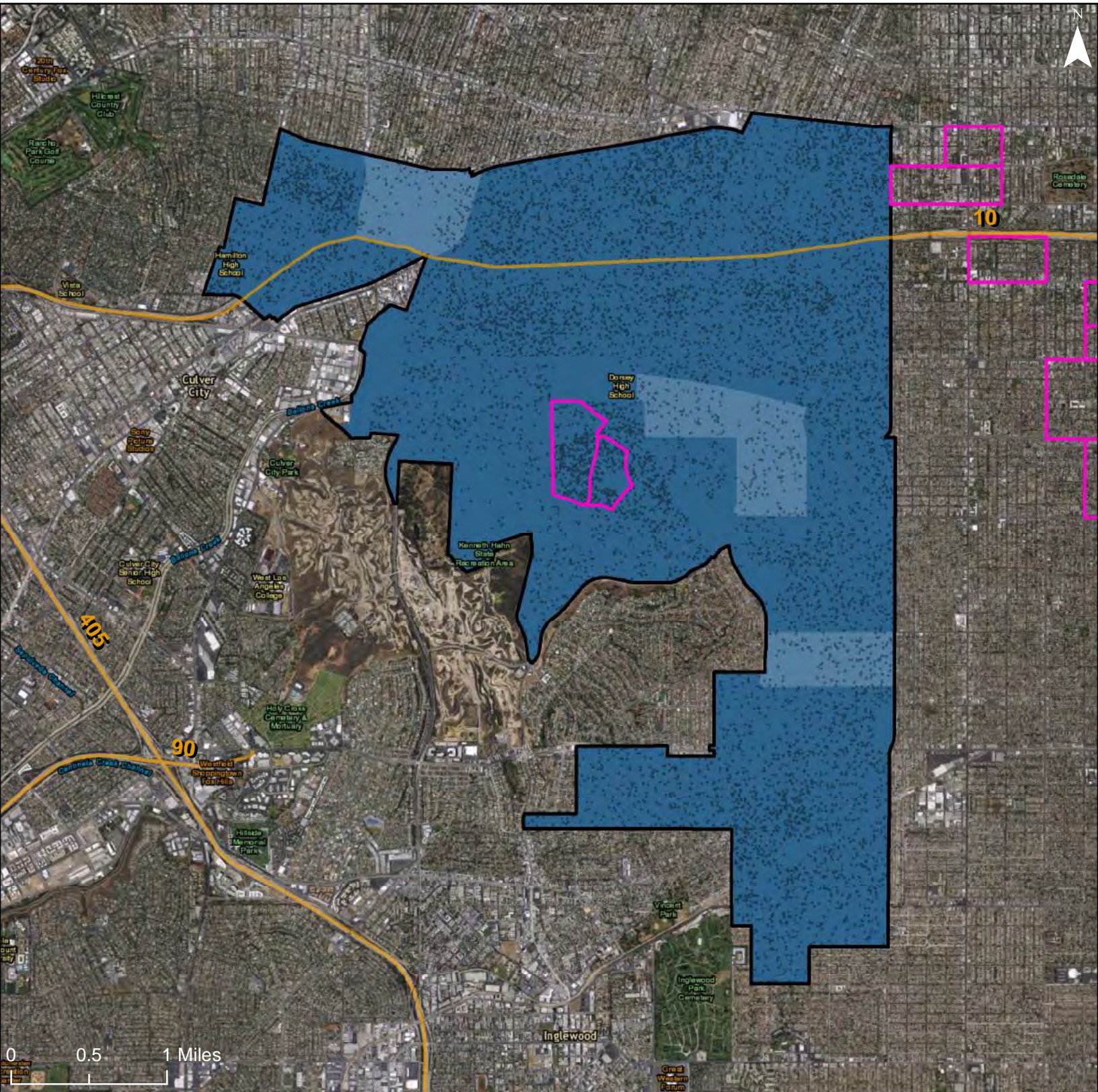

### Transit Trips Index

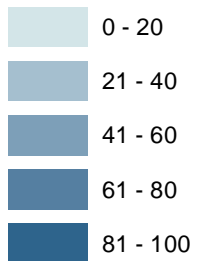

Freeways

R/ECAP

Community Planning Area

Dot Density: 1  
Dot = 20 People

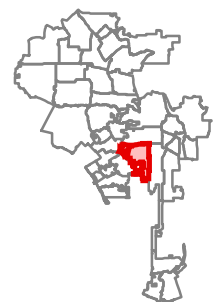

City of Los Angeles: Transit Trips Index  
 Community Planning Area: South Los Angeles

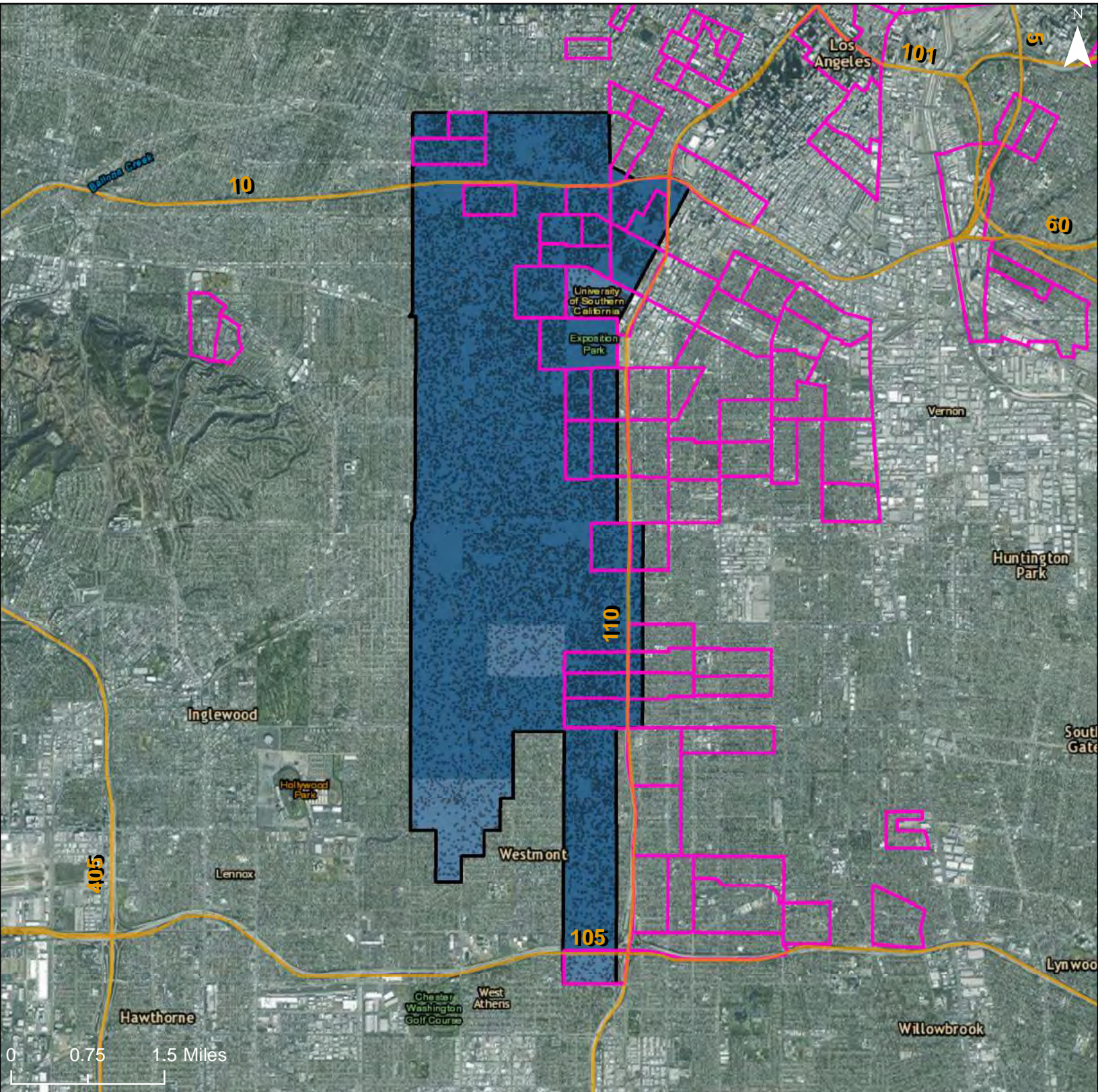

**Transit Trips Index**

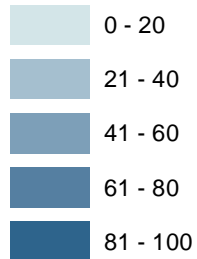

Freeways

R/ECAP

Community Planning Area

Dot Density: 1  
 Dot = 20 People

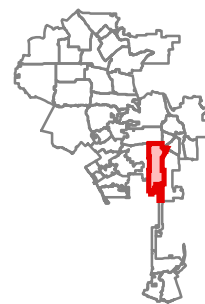

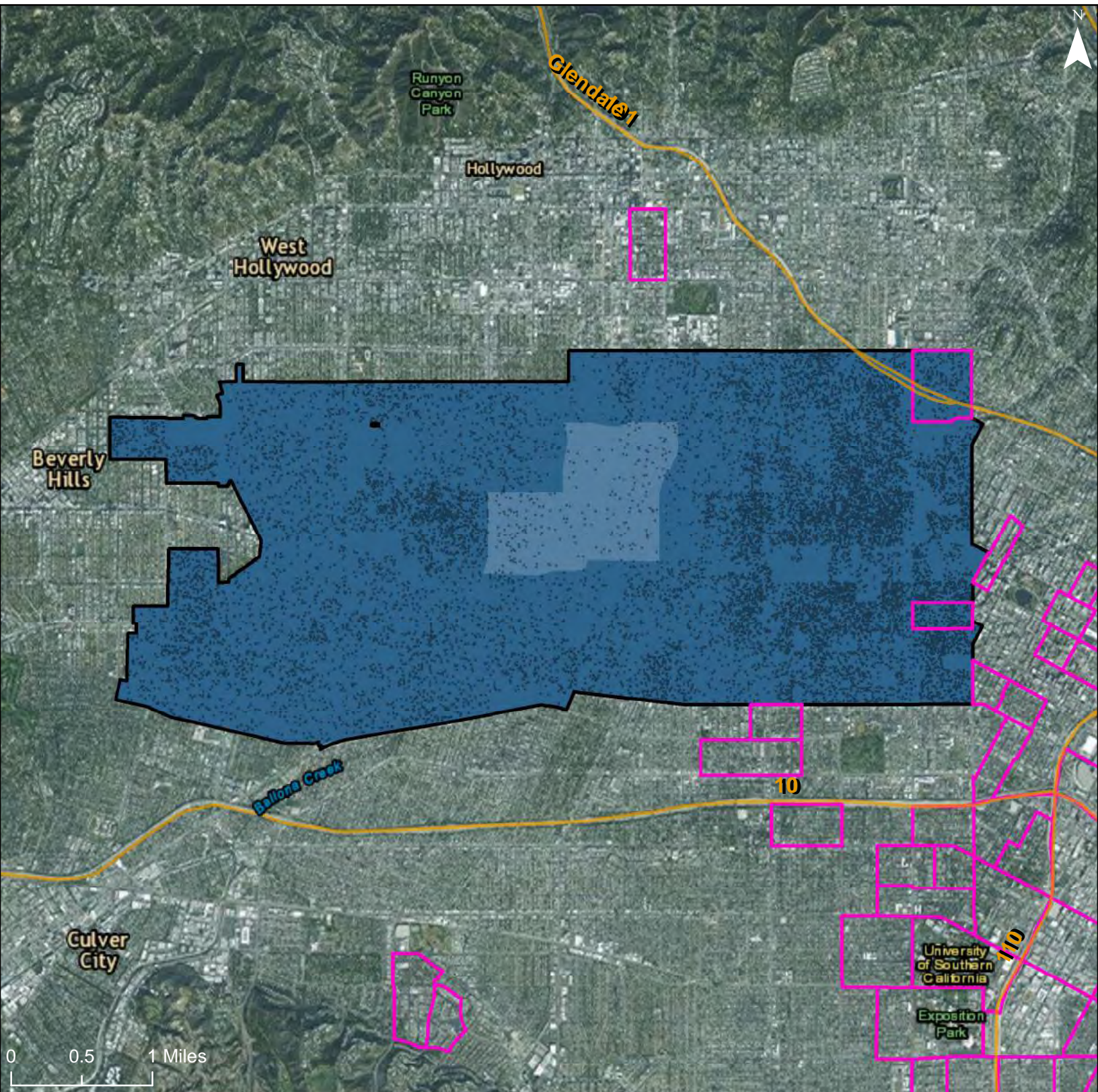

**Transit Trips Index**

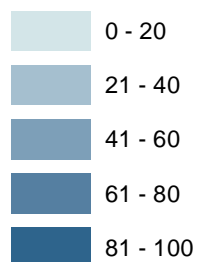

Freeways

R/ECAP

Community Planning Area

Dot Density: 1  
Dot = 20 People

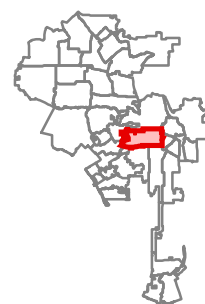

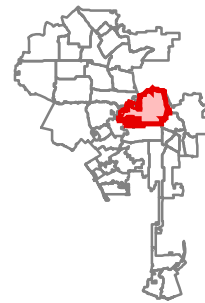
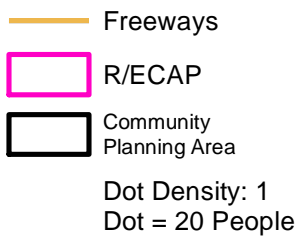
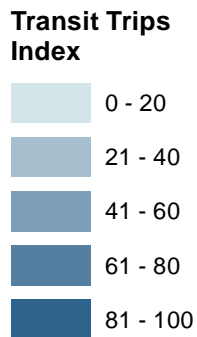
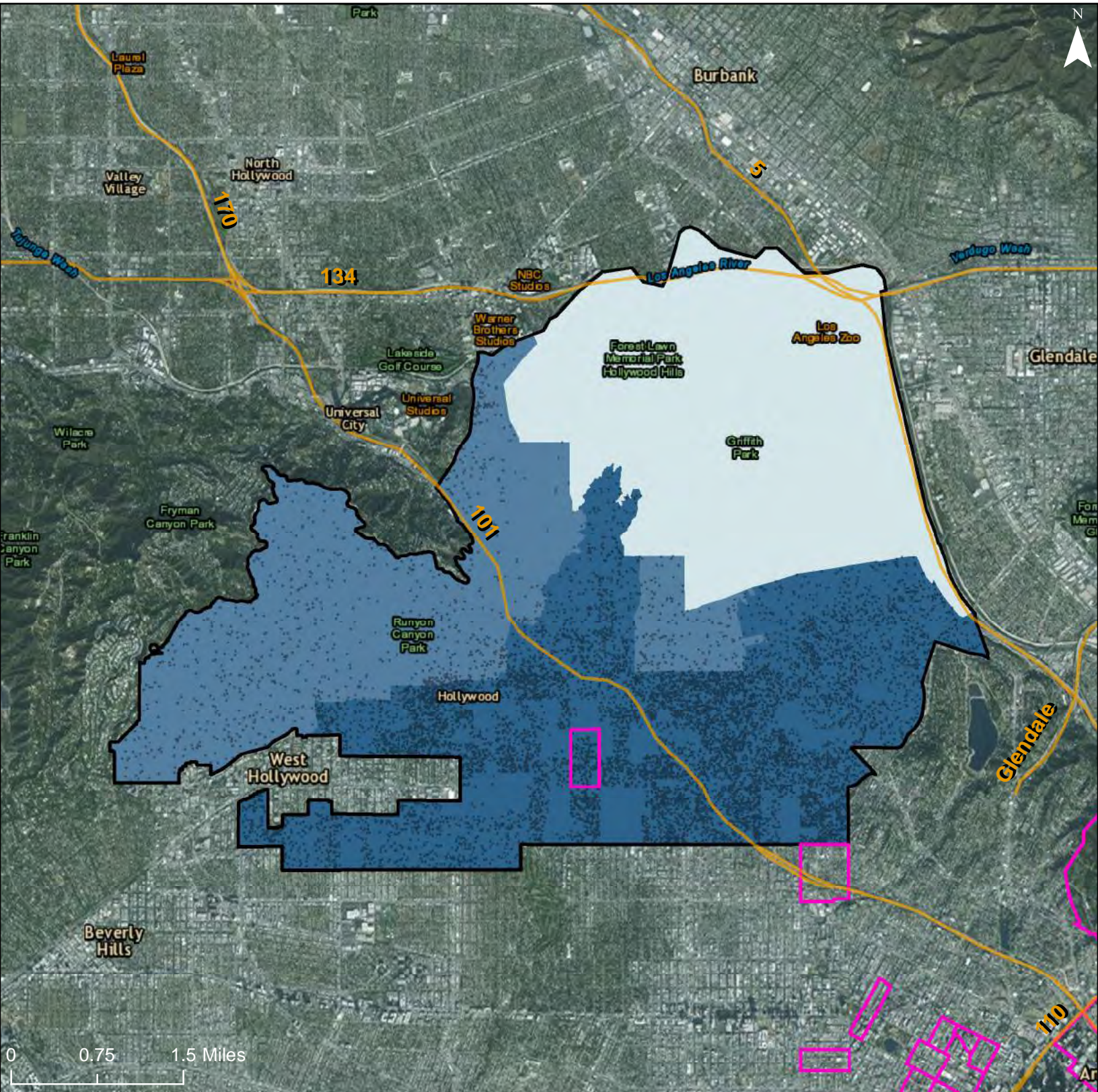



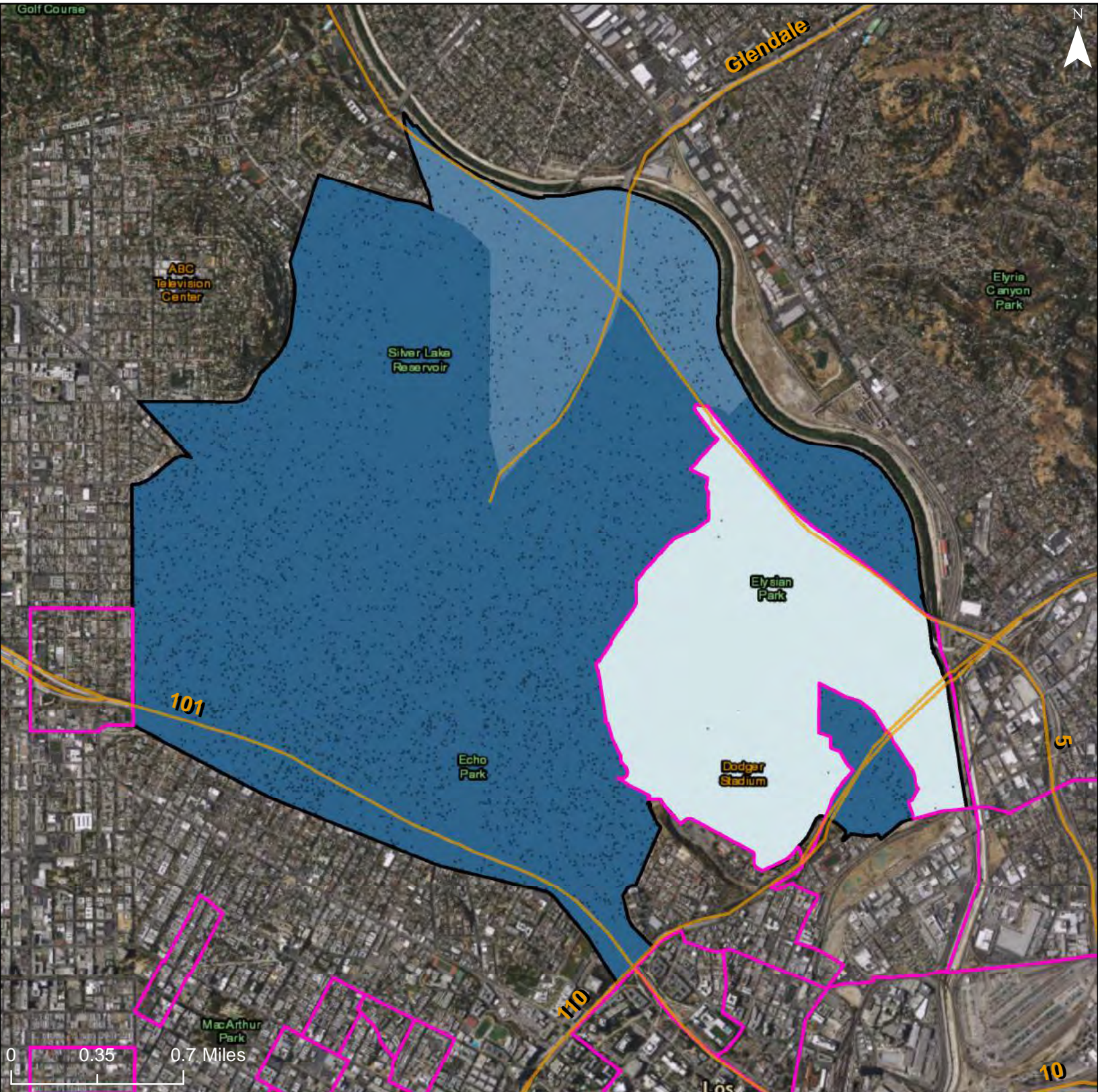

**Transit Trips Index**

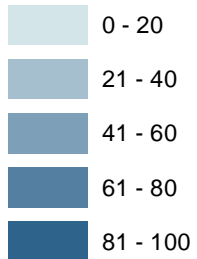

- Freeways
- R/ECAP
- Community Planning Area
- Dot Density: 1  
Dot = 20 People



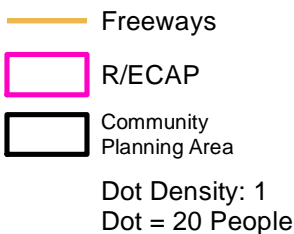
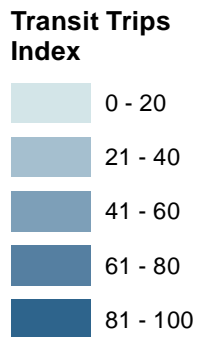
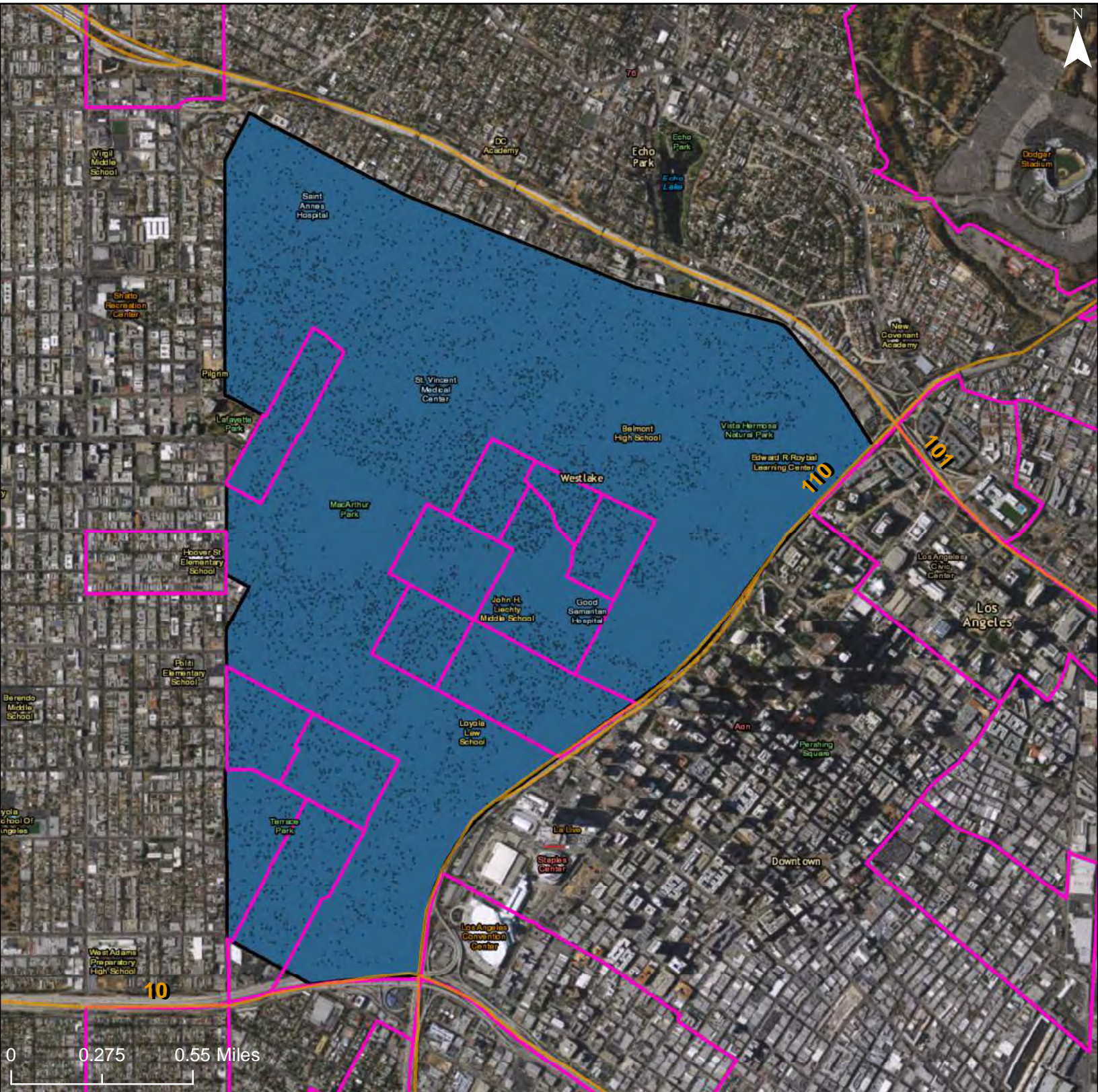

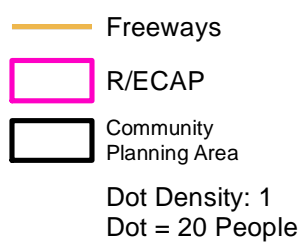
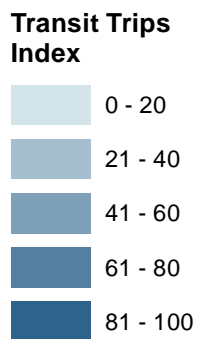
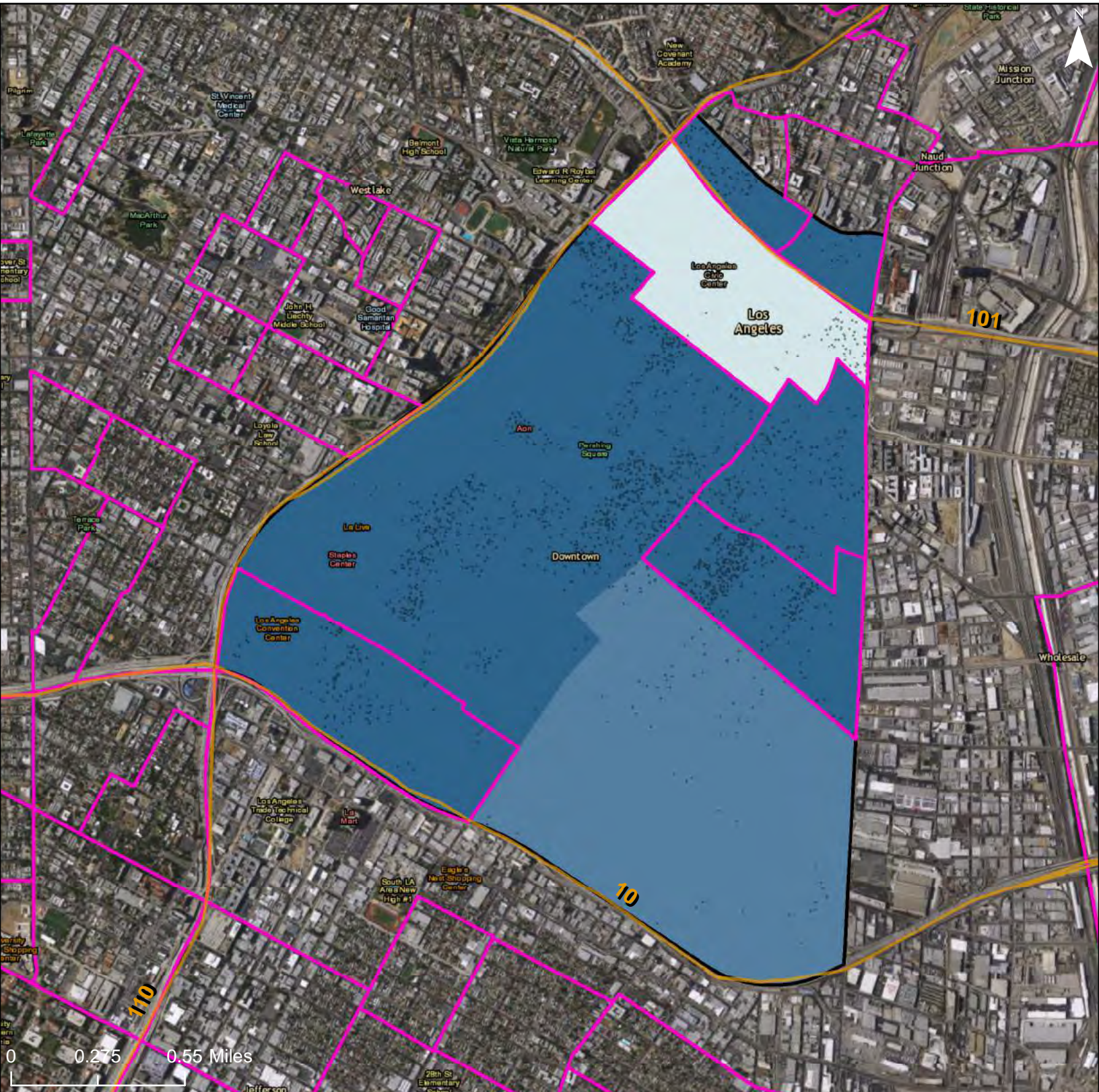

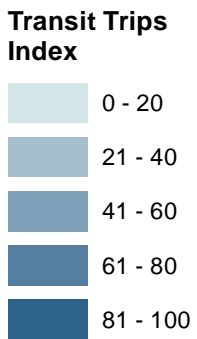
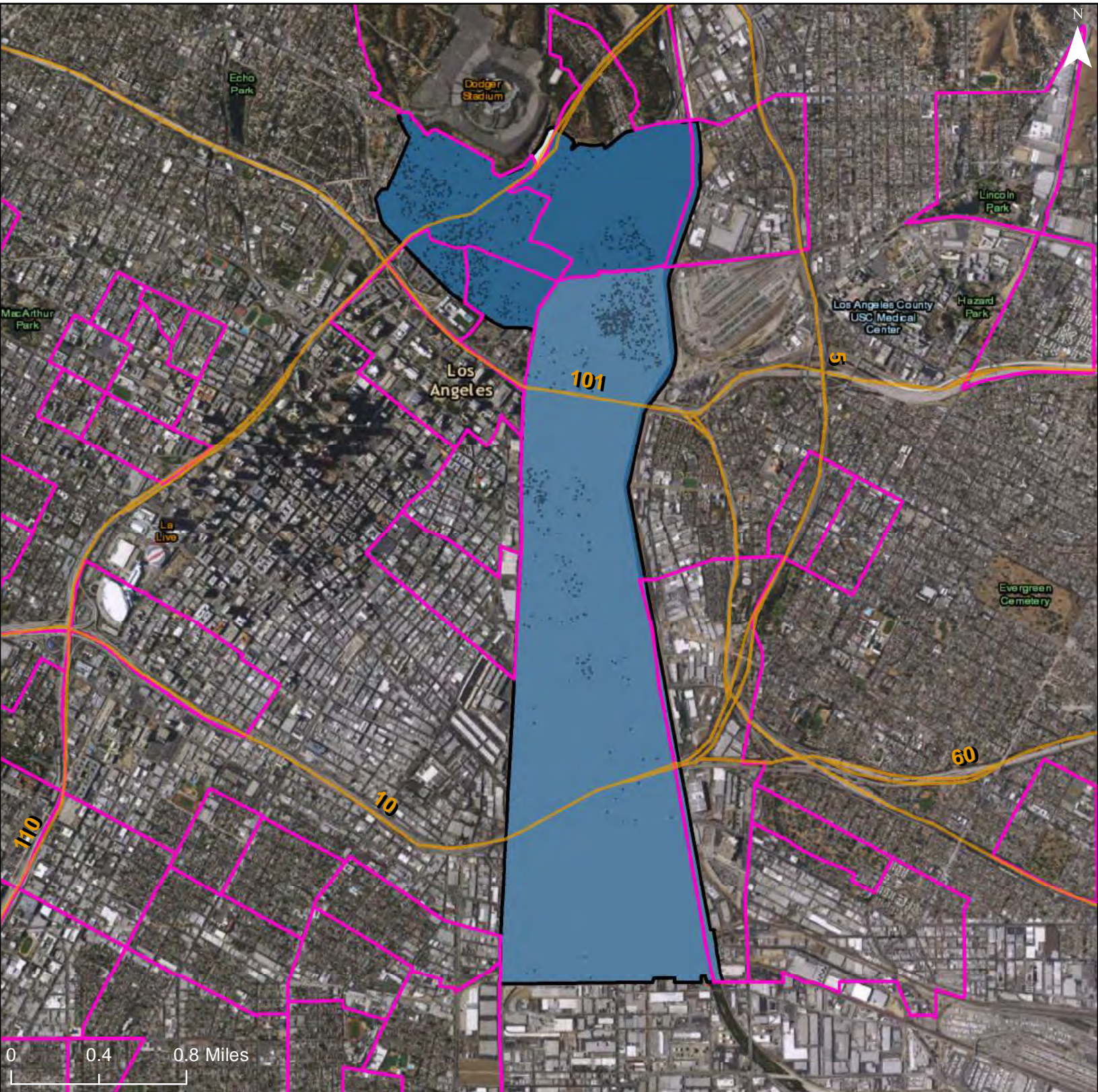

City of Los Angeles: Transit Trips Index  
 Community Planning Area: Central City North



-  Freeways
-  R/ECAP
-  Community Planning Area
- Dot Density: 1  
Dot = 20 People





# City of Los Angeles: Transit Trips Index

Community Planning Area: Sherman Oaks - Studio City - Toluca Lake - Cahuenga Pass

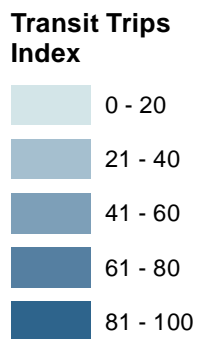
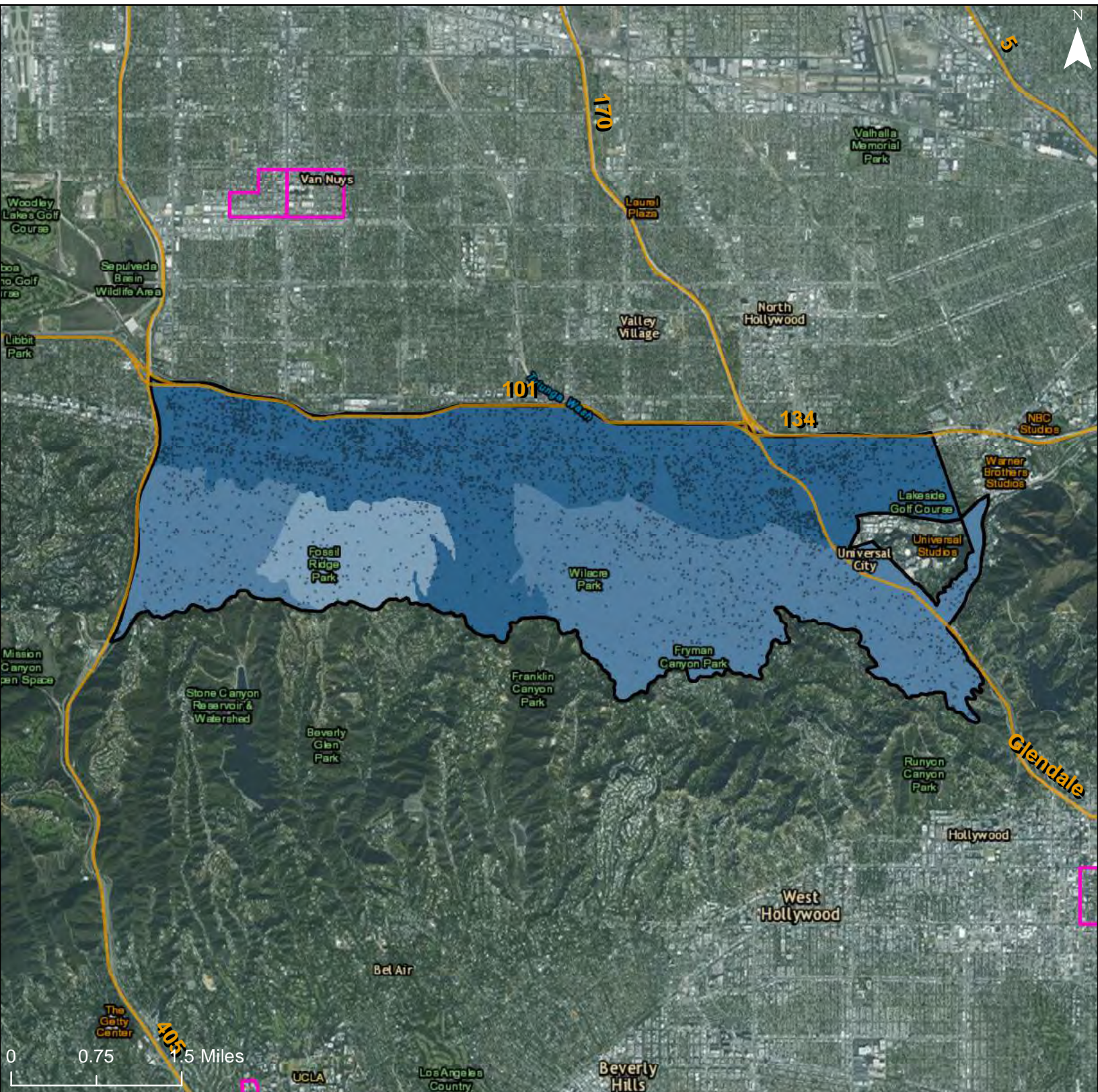
870



-  Freeways
-  R/ECAP
-  Community Planning Area
- Dot Density: 1  
Dot = 20 People

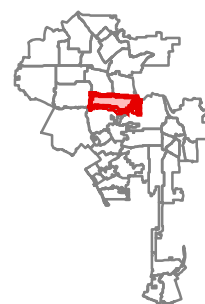

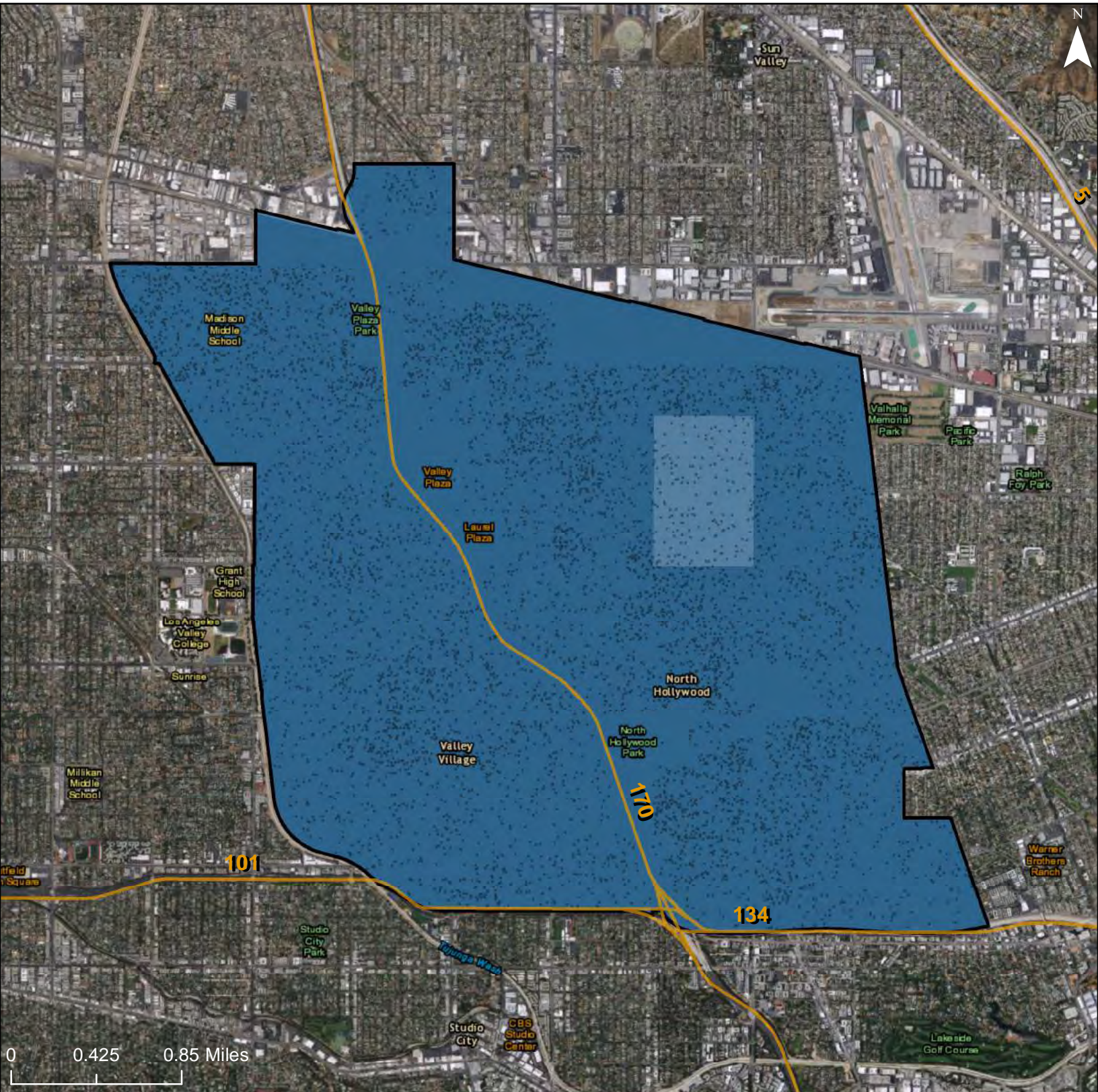

**Transit Trips Index**

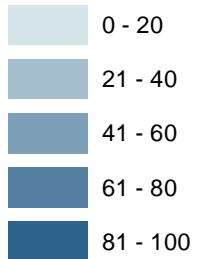

Freeways

R/ECAP

Community Planning Area

Dot Density: 1  
Dot = 20 People

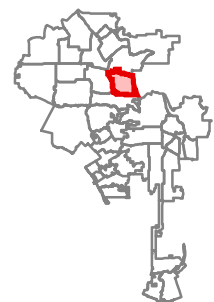

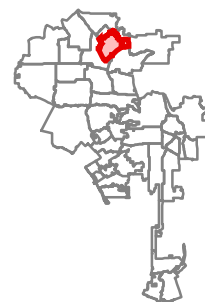
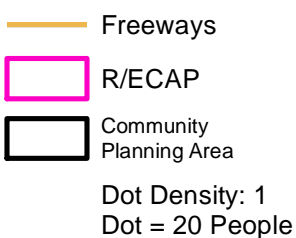
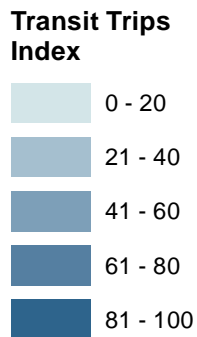
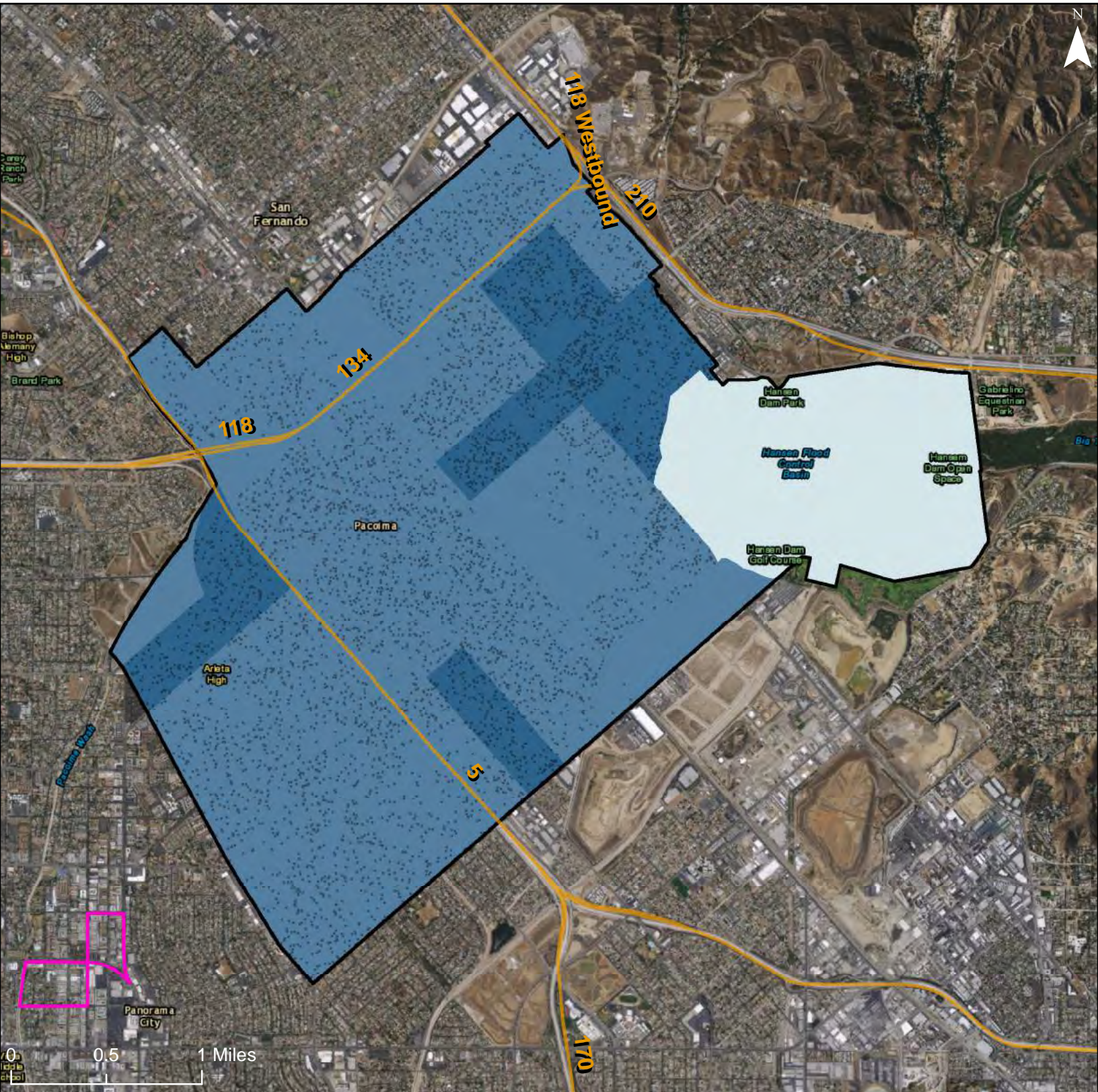

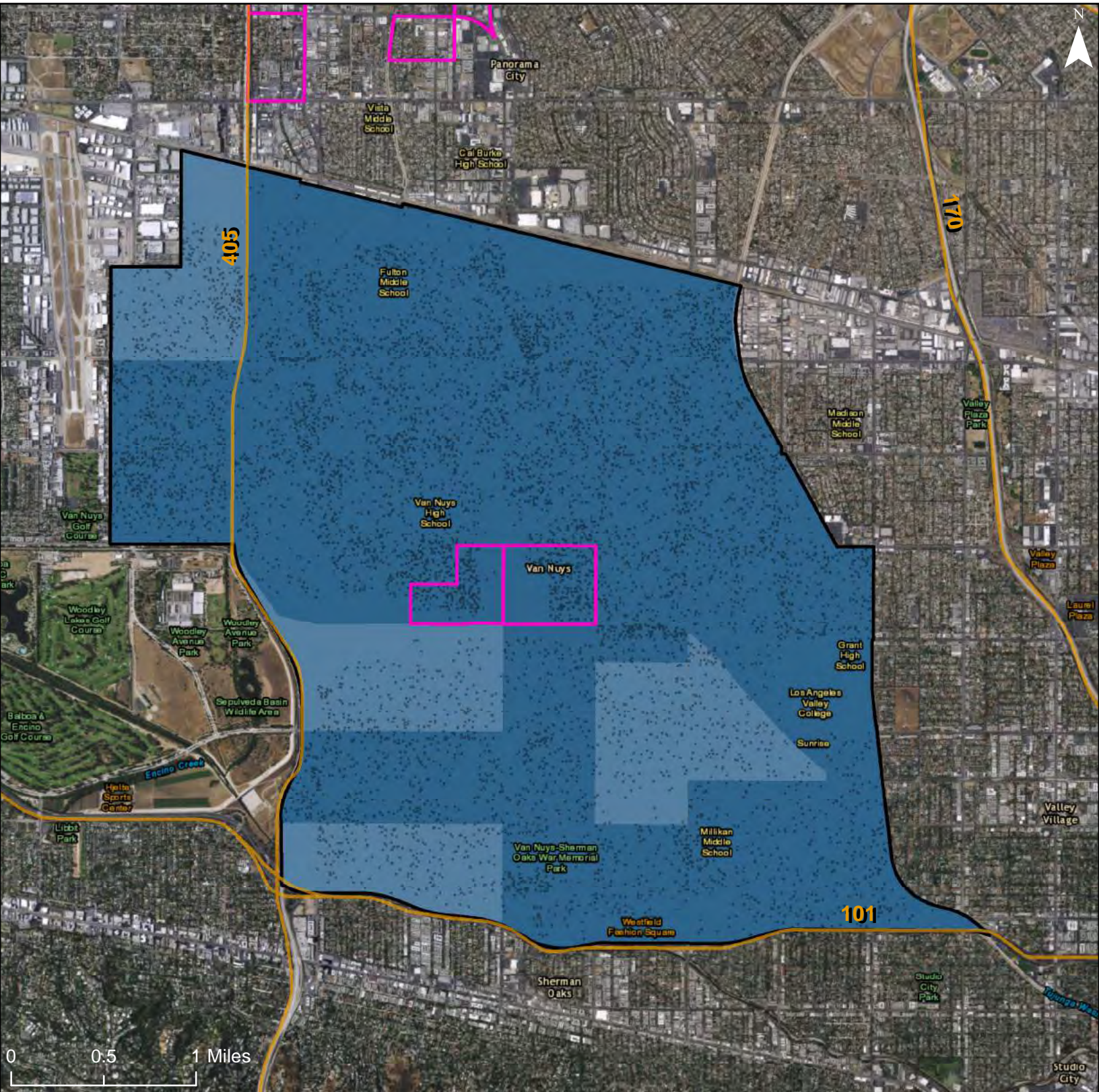

**Transit Trips Index**

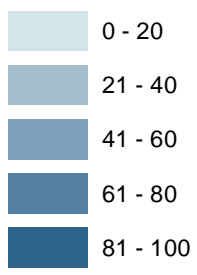

- Freeways
- R/ECAP
- Community Planning Area
- Dot Density: 1  
Dot = 20 People

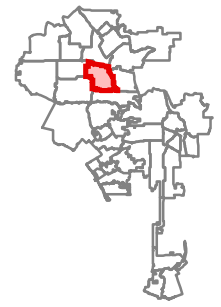



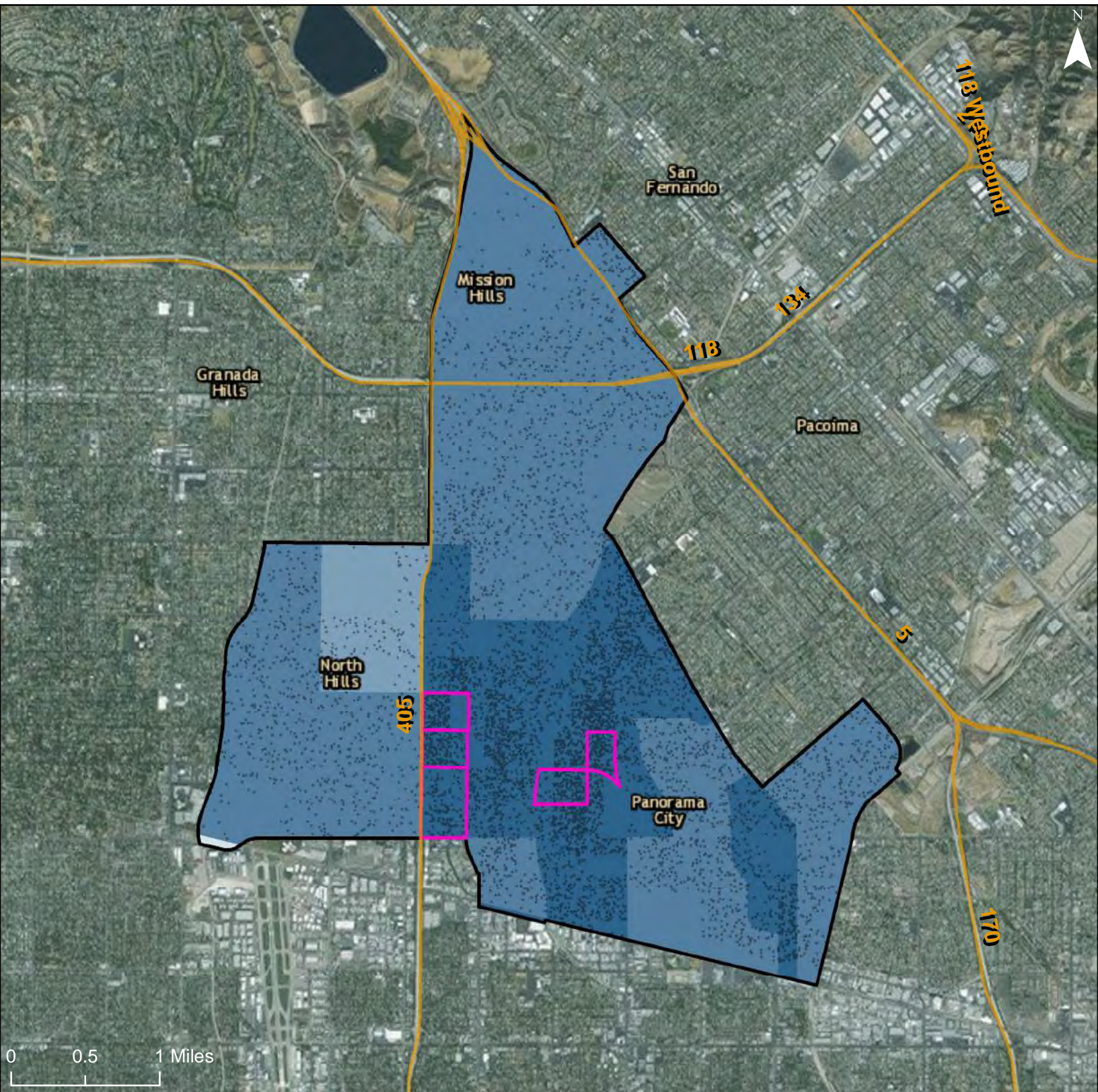

**Transit Trips Index**

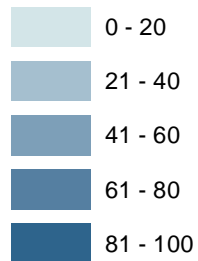

Freeways

R/ECAP

Community Planning Area

Dot Density: 1  
Dot = 20 People

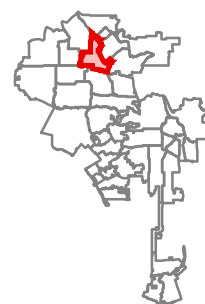

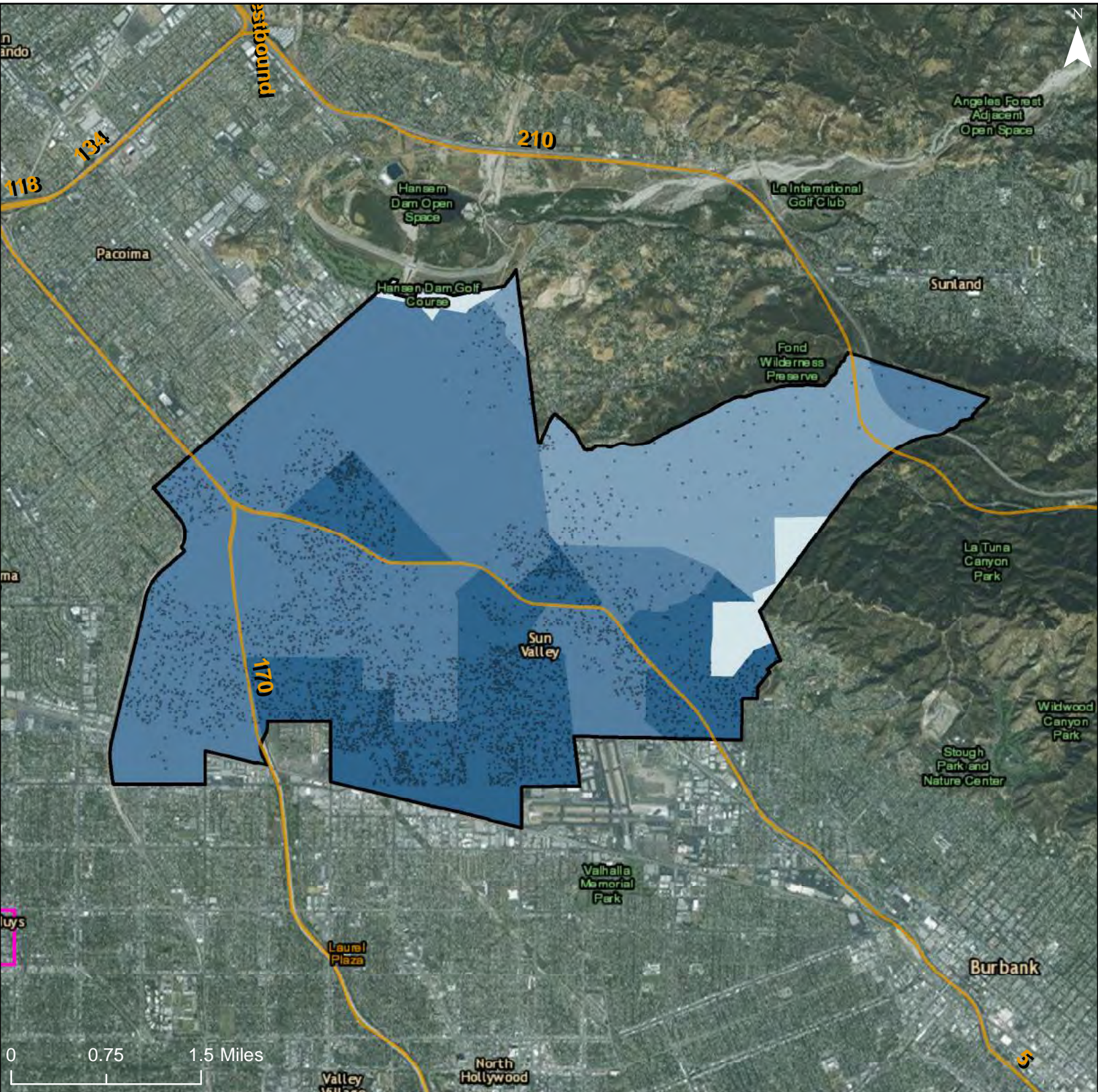

**Transit Trips Index**

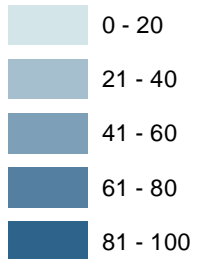

Freeways

R/ECAP

Community Planning Area

Dot Density: 1  
Dot = 20 People

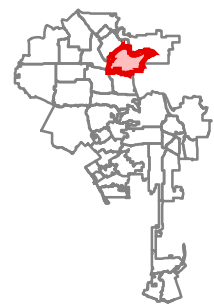

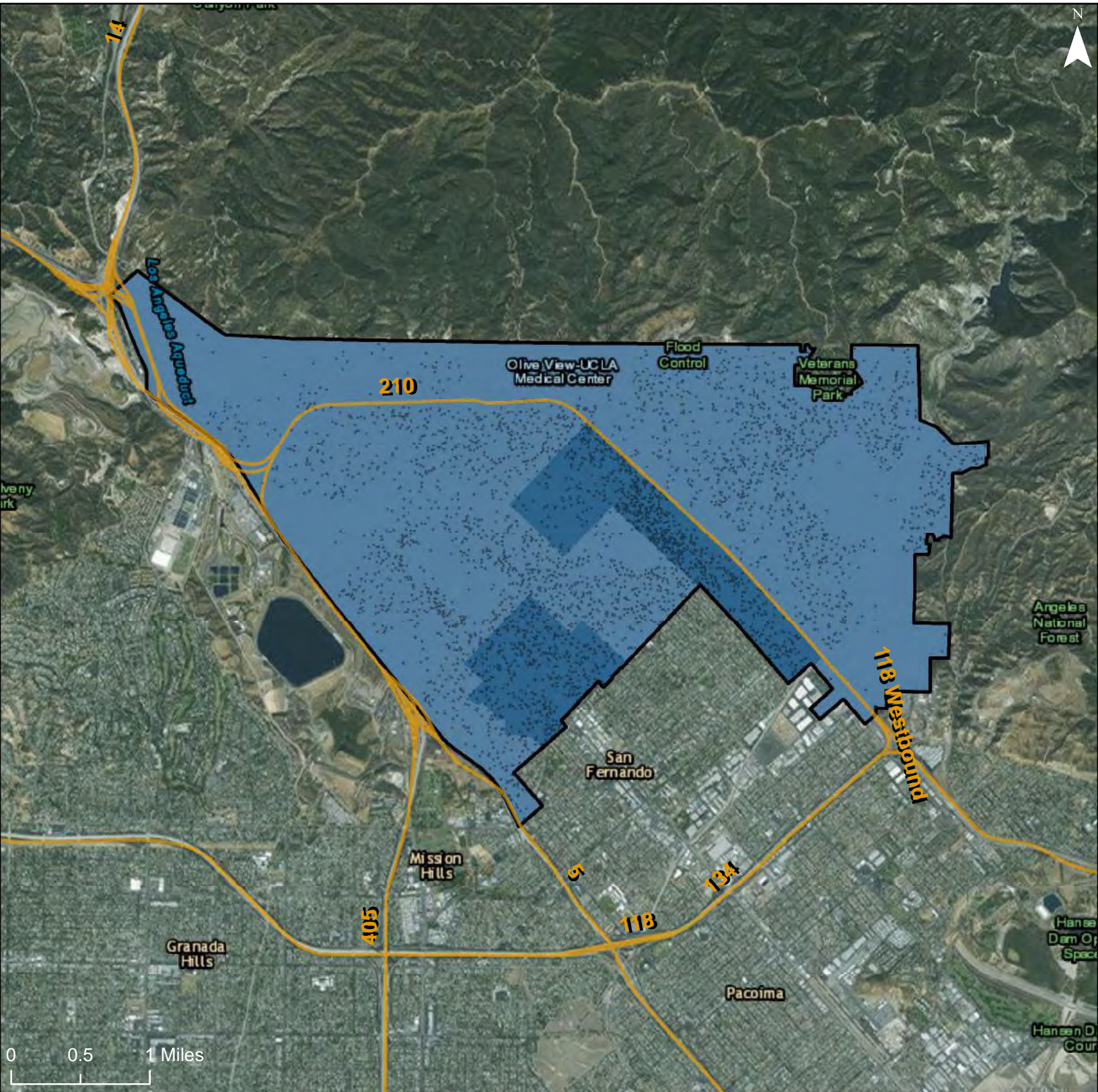

**Transit Trips Index**

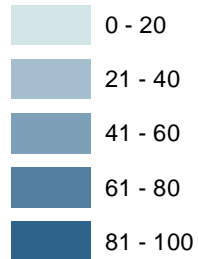

Freeways

R/ECAP

Community Planning Area

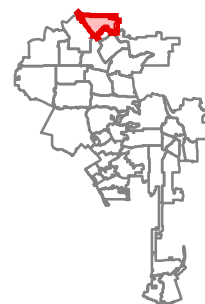

Dot Density: 1  
Dot = 20 People

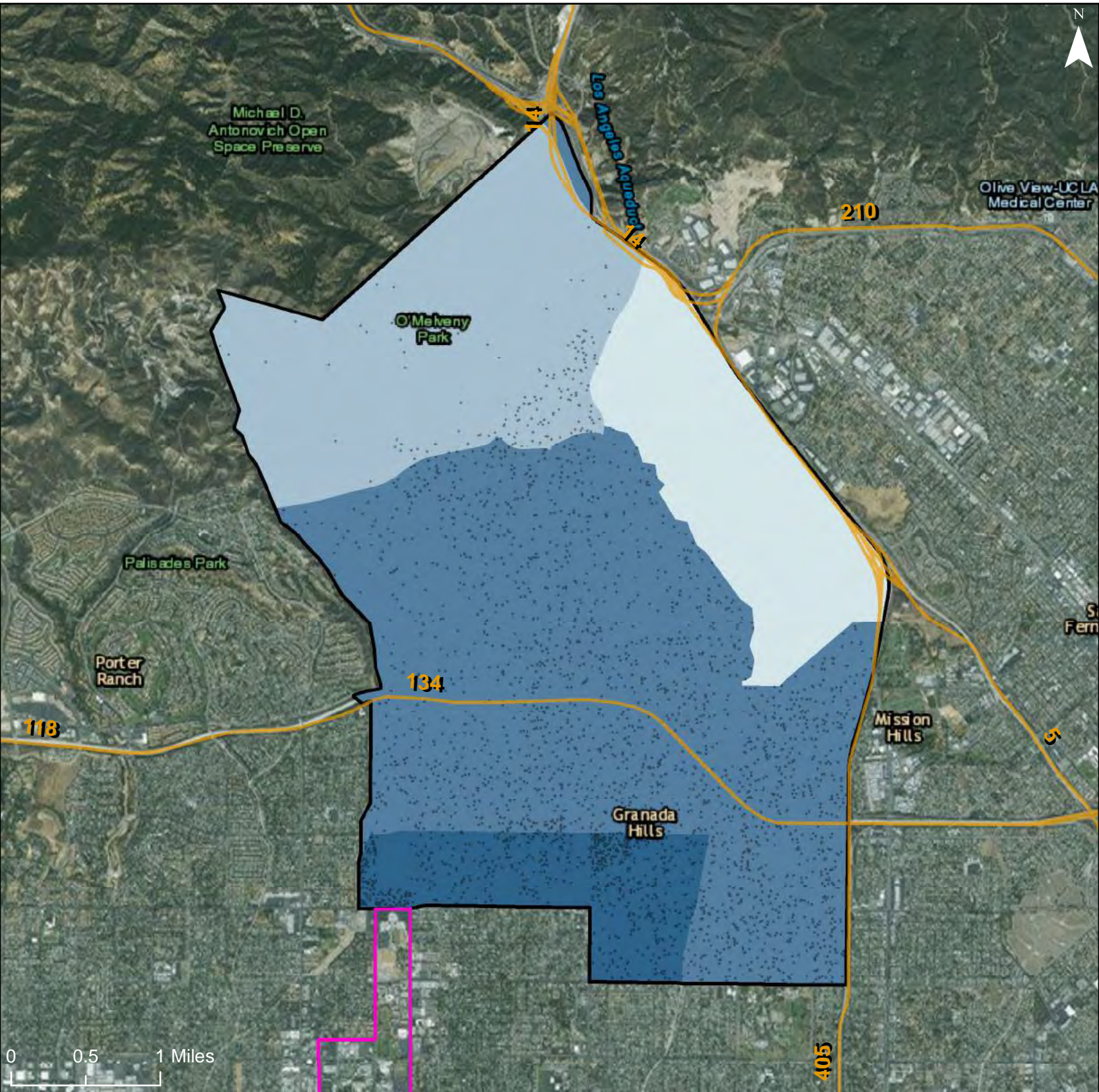

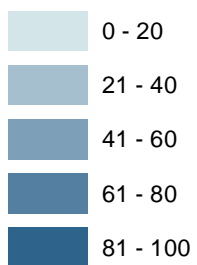

**Transit Trips Index**



-  Freeways
-  R/ECAP
-  Community Planning Area
- Dot Density: 1  
Dot = 20 People

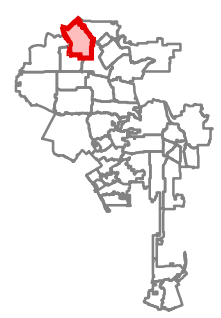

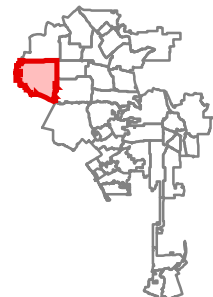
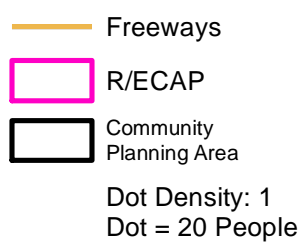
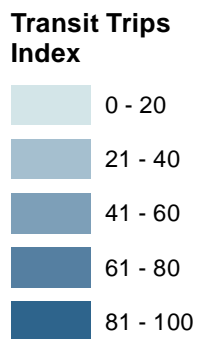
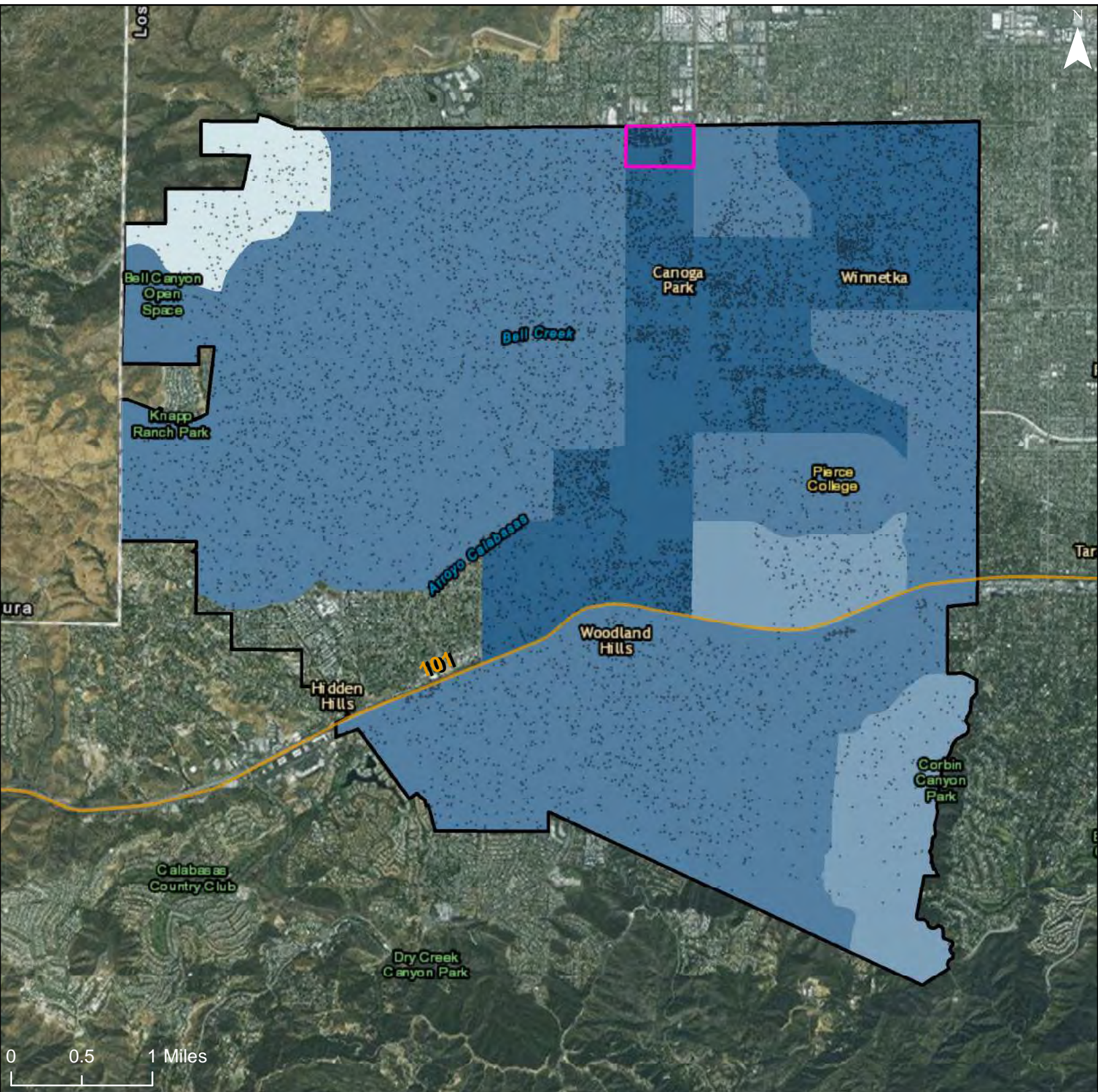

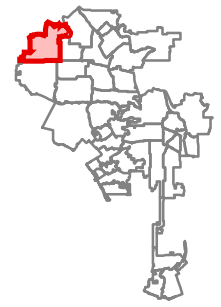
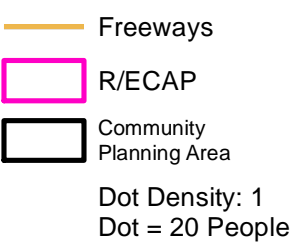
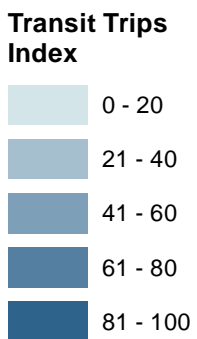
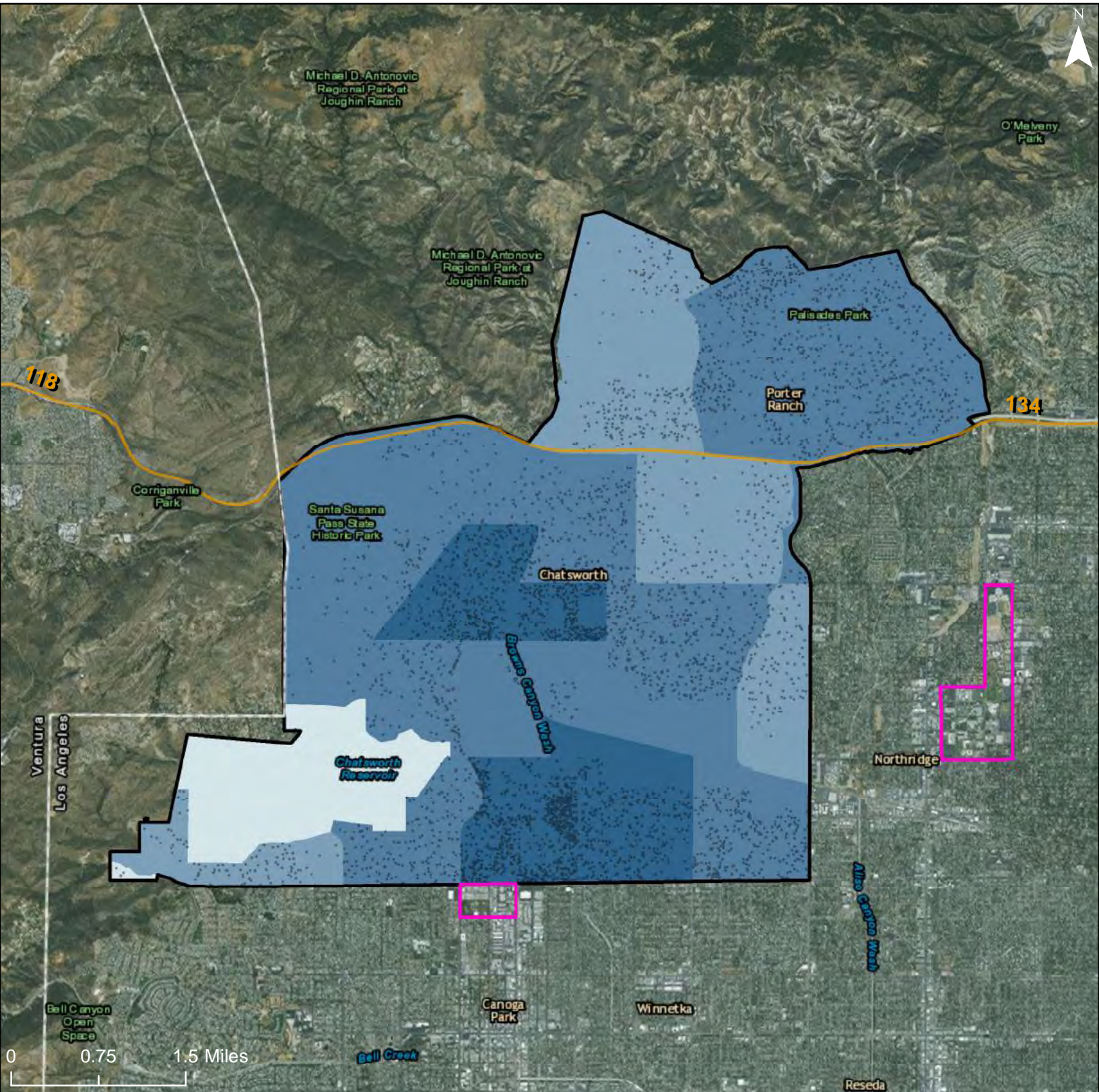

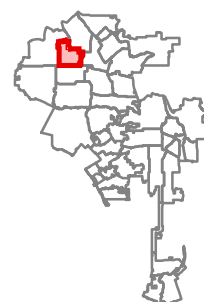
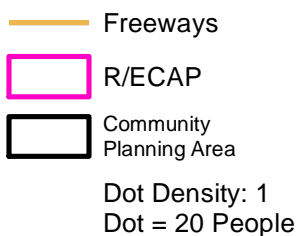
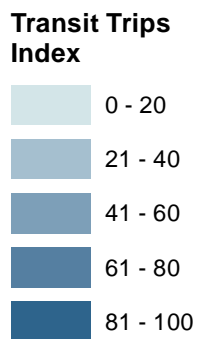
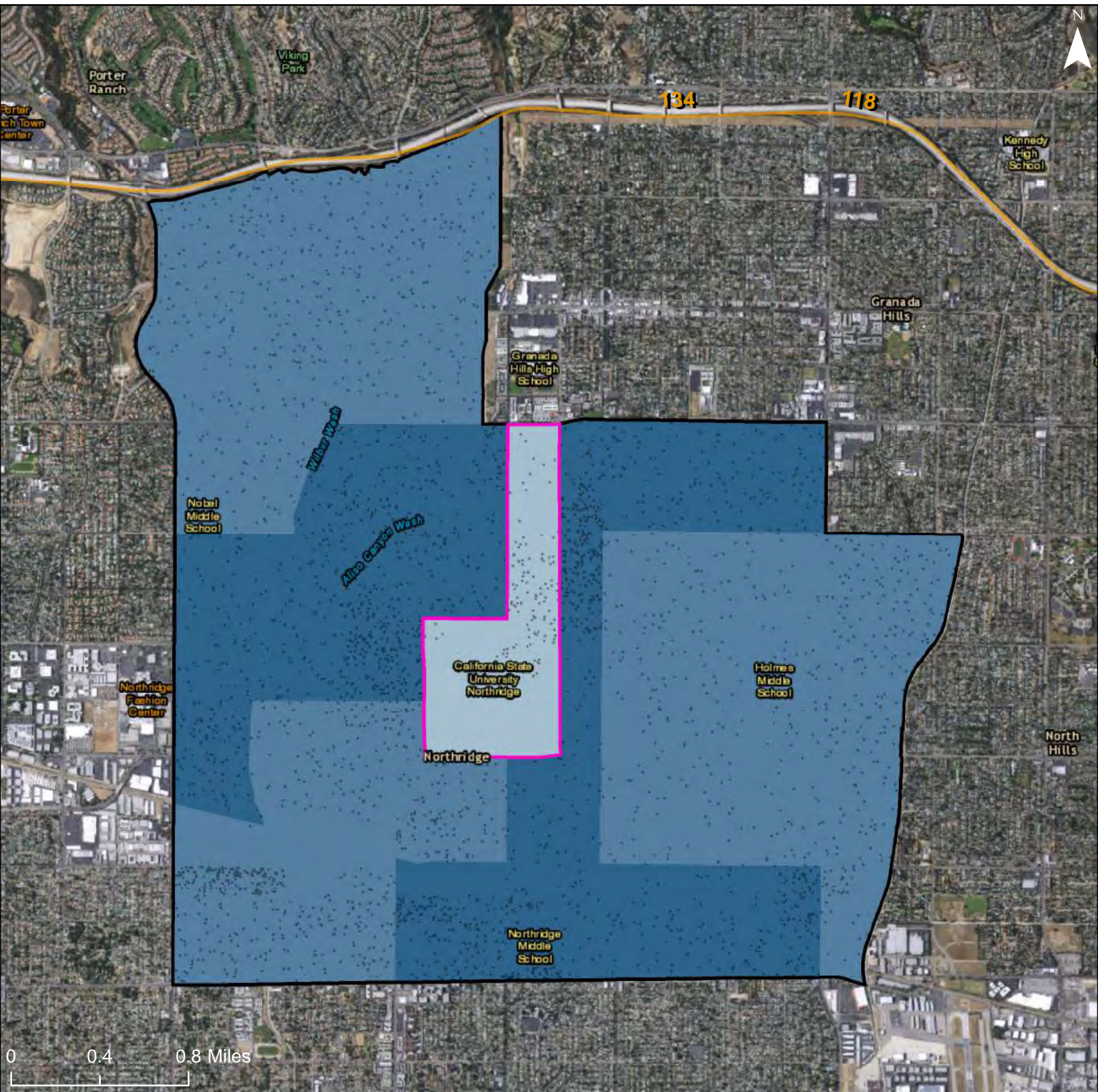

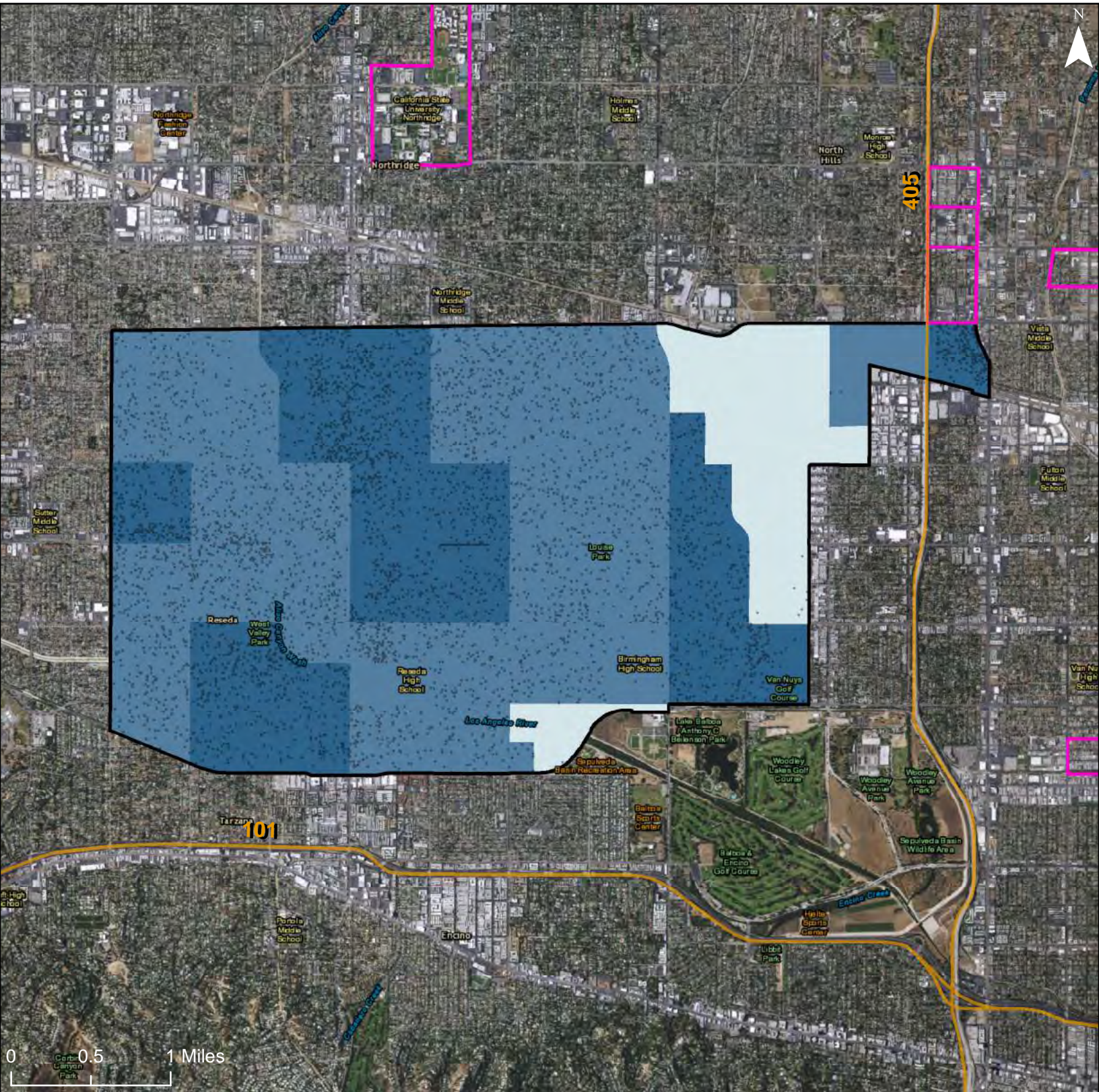

**Transit Trips Index**

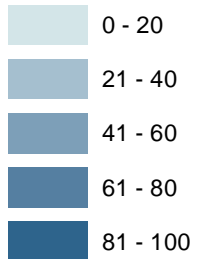

Freeways

R/ECAP

Community Planning Area

Dot Density: 1  
Dot = 20 People

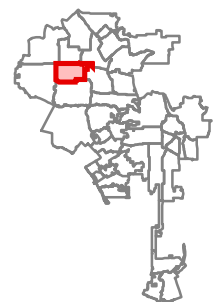



City of Los Angeles: Transit Trips Index  
 Community Planning Area: Encino - Tarzana

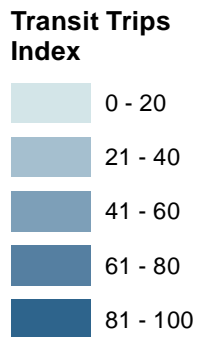
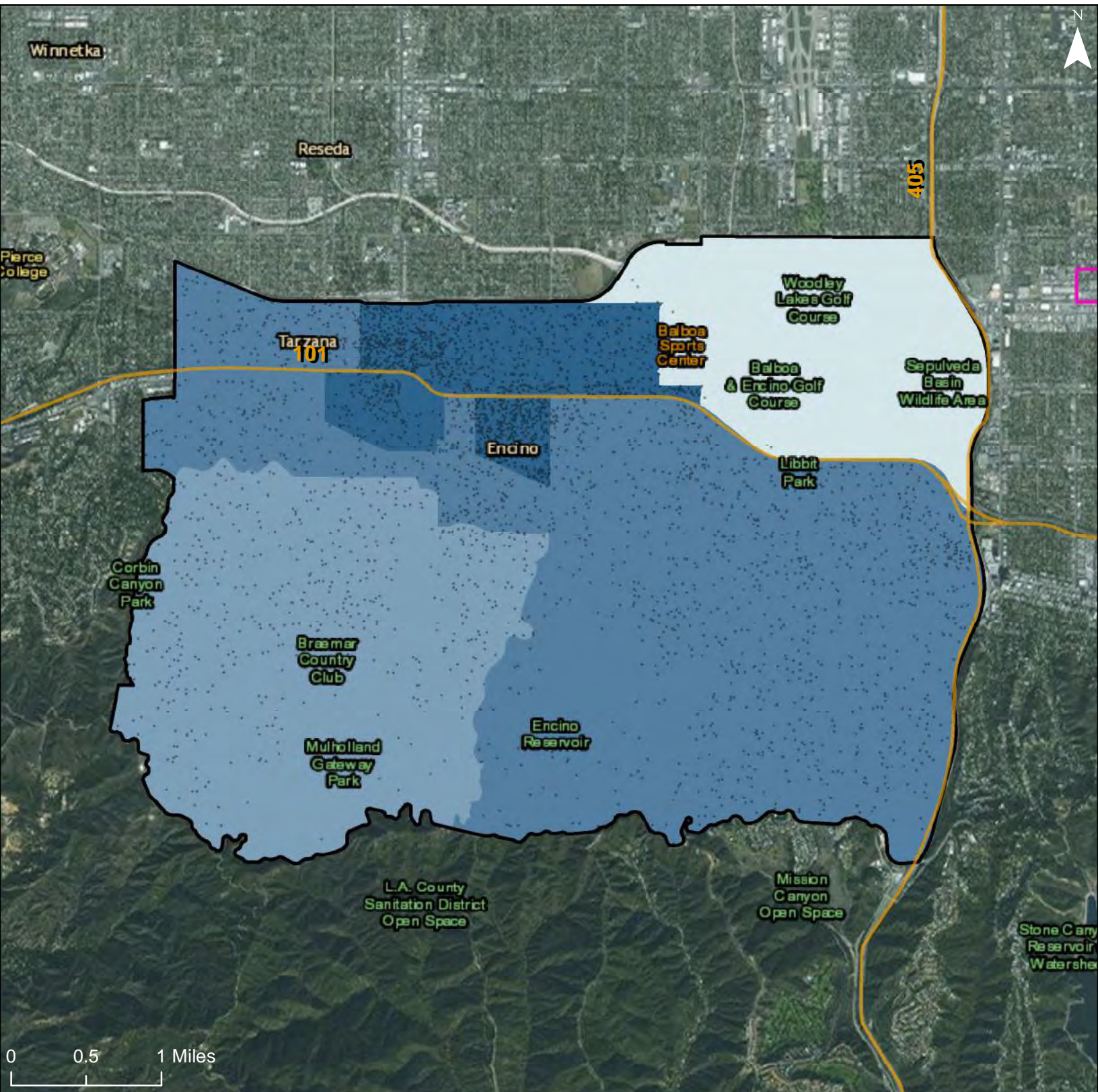

- Freeways
- R/ECAP
- Community Planning Area
- Dot Density: 1  
Dot = 20 People

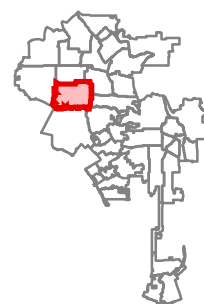

# City of Los Angeles: Transit Trips Index

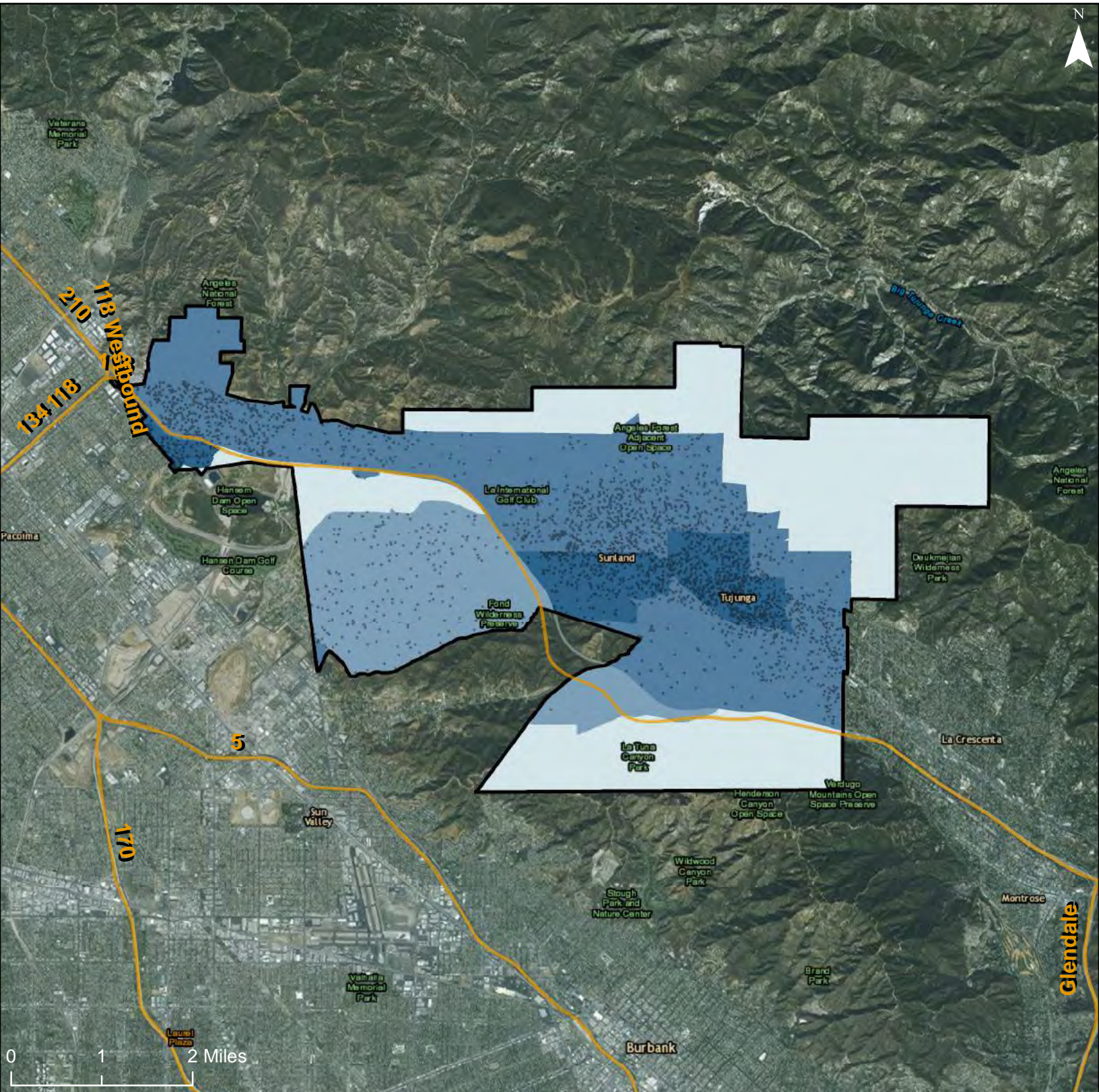

## Community Planning Area: Sunland-Tujunga-Lake View Terrace-Shadow Hills-East La Tuna Canyon

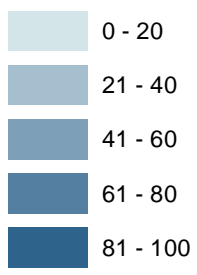

0 1 2 Miles

### Transit Trips Index



-  Freeways
-  R/ECAP
-  Community Planning Area
- Dot Density: 1  
Dot = 20 People

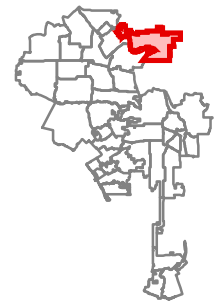

Service Layer Credits: Esri, HERE, DeLorme, MapmyIndia, © OpenStreetMap contributors, and the GIS user community

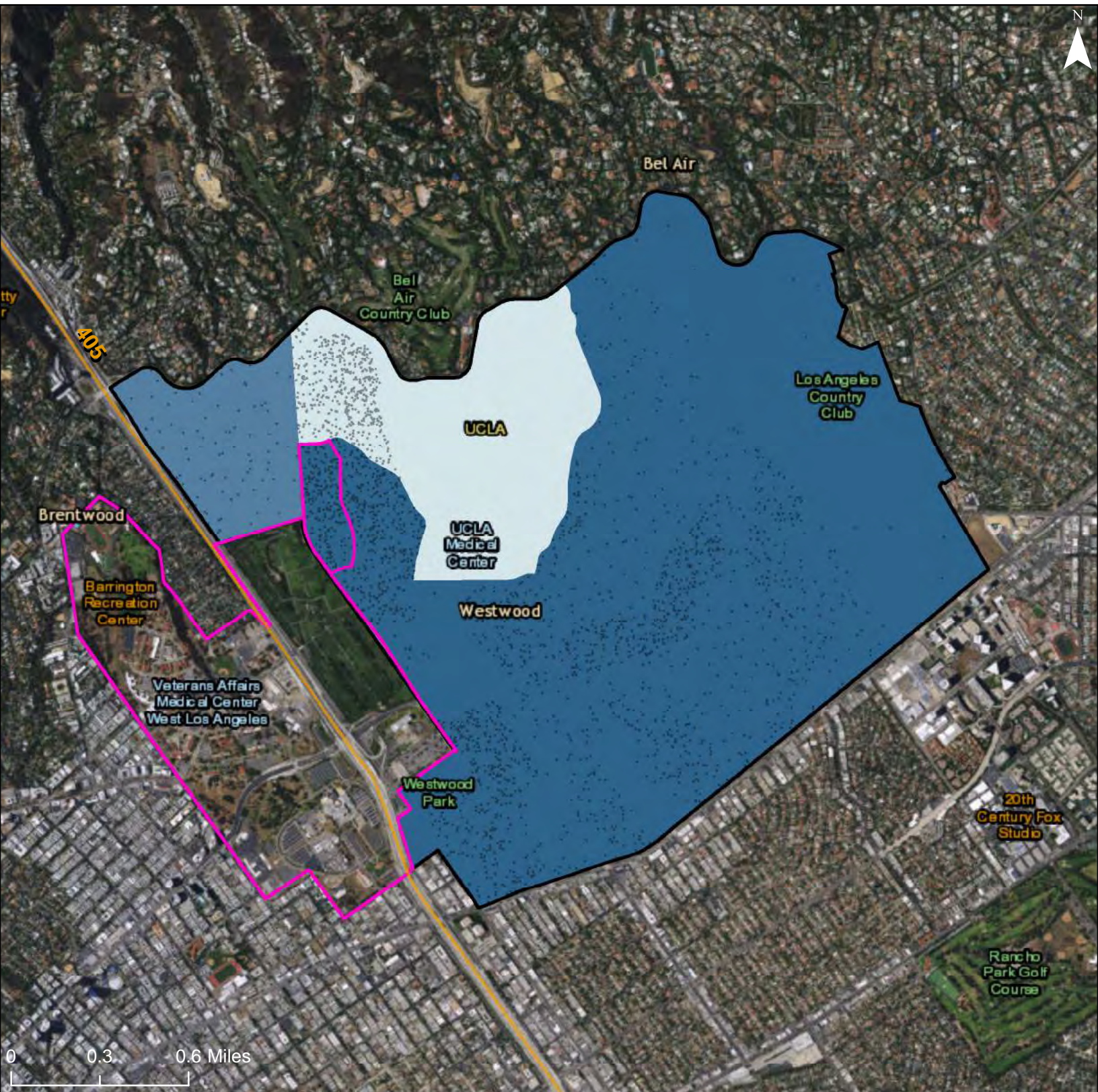

**Transit Trips Index**

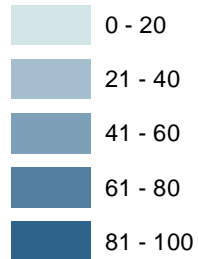

Freeways

R/ECAP

Community Planning Area

Dot Density: 1  
Dot = 20 People

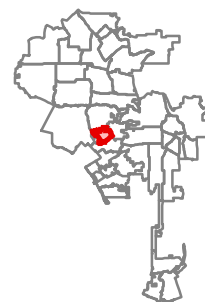

# City of Los Angeles: Transit Trips Index

## Community Planning Area: West Los Angeles

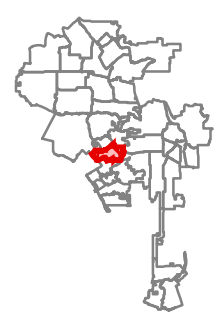
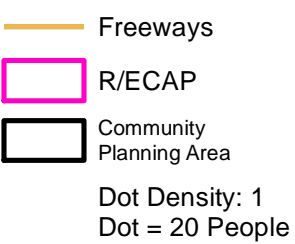
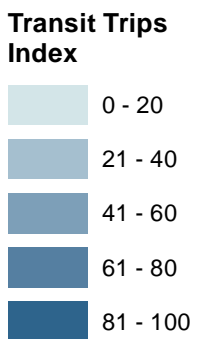
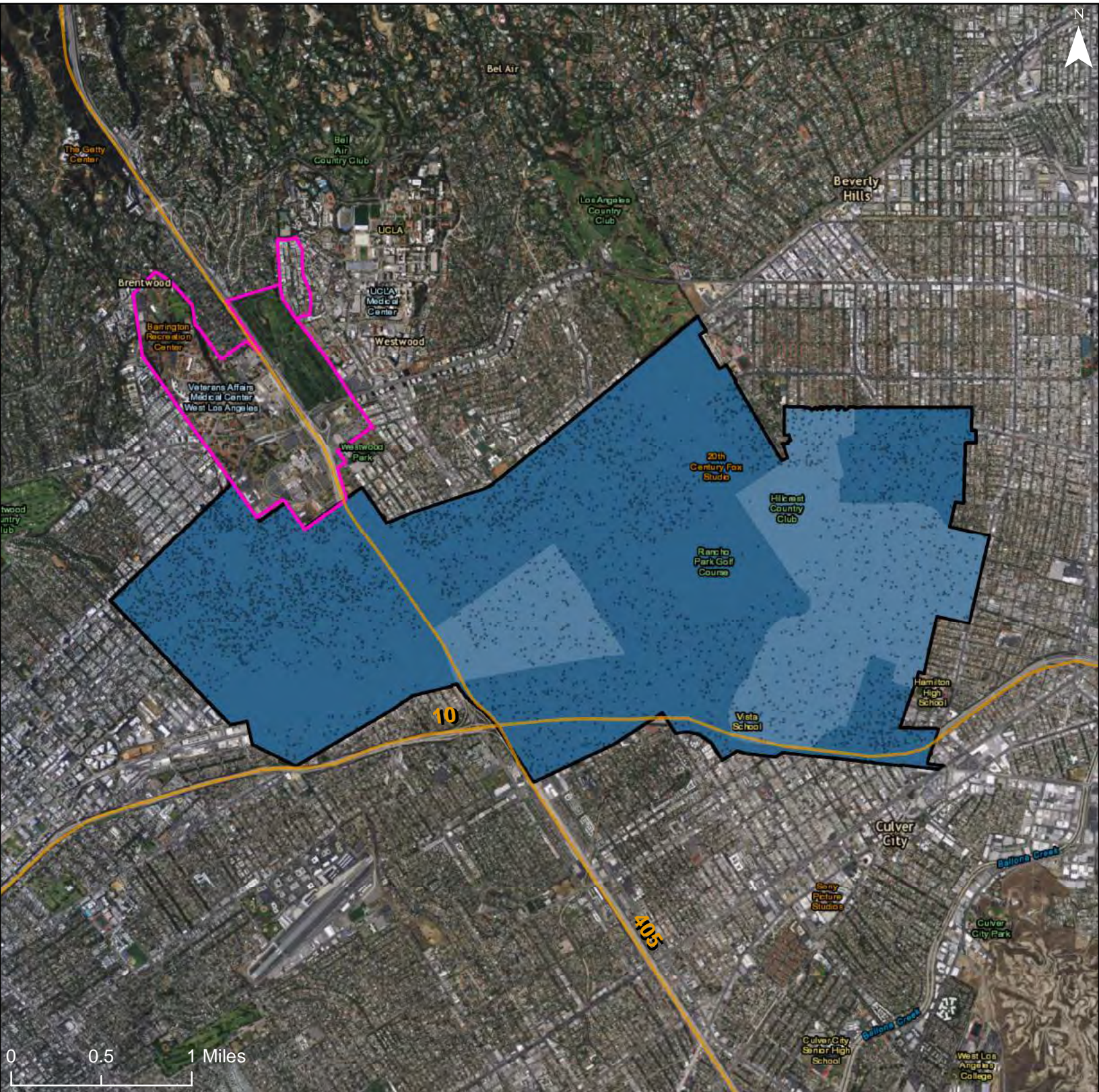



**Transit Trips Index**

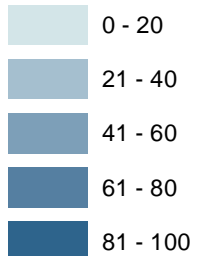

Freeways

R/ECAP

Community Planning Area

Dot Density: 1  
Dot = 20 People

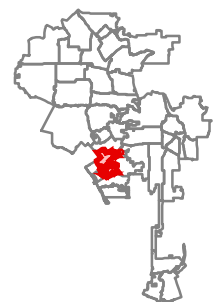

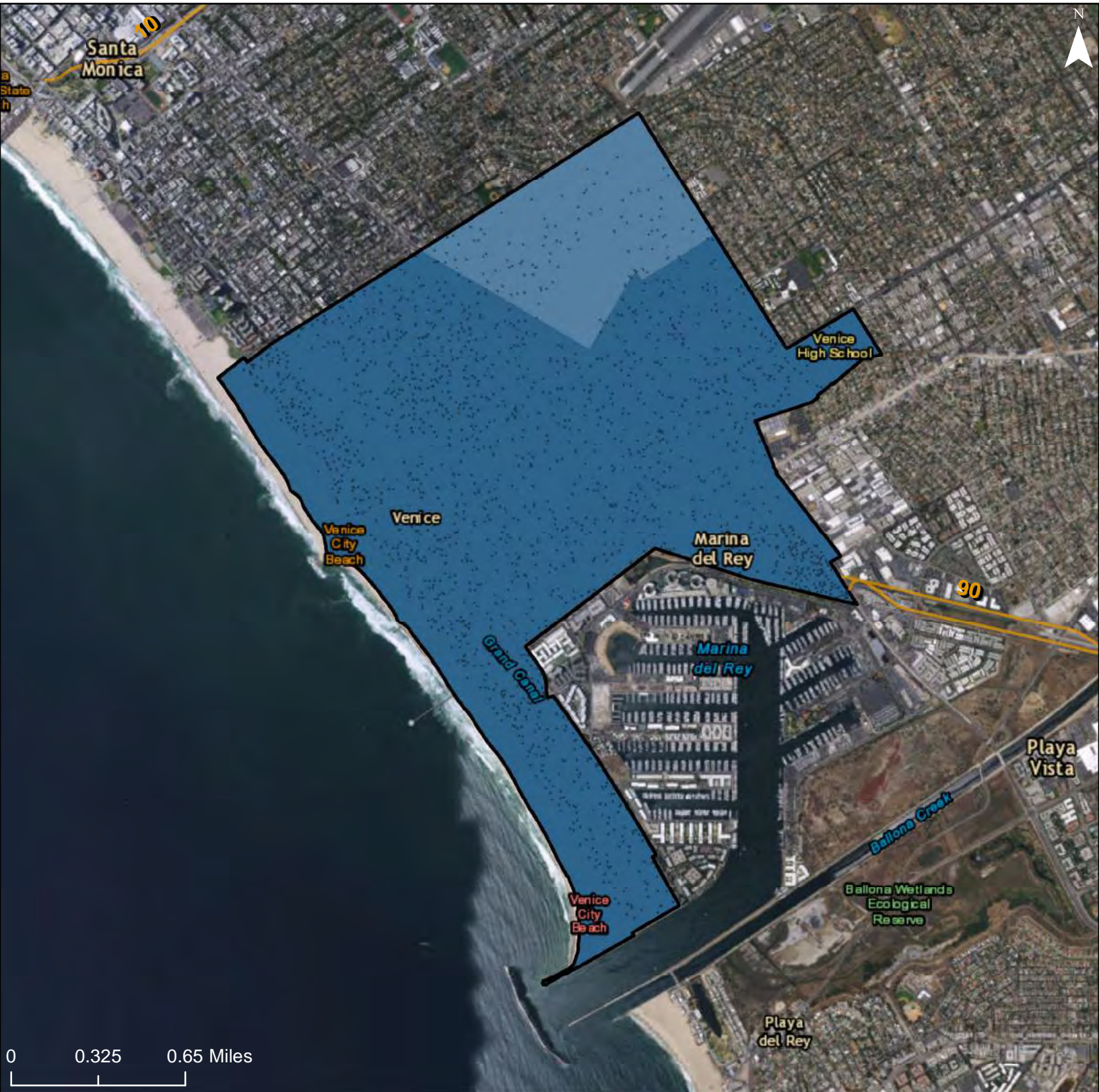

**Transit Trips Index**

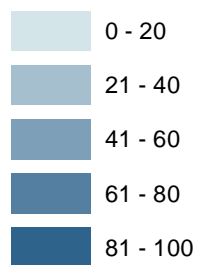

Freeways

R/ECAP

Community Planning Area

Dot Density: 1  
Dot = 20 People





**Transit Trips Index**

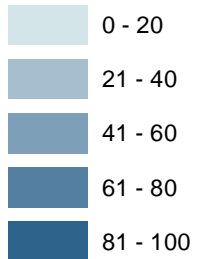

Freeways

R/ECAP

Community Planning Area

Dot Density: 1  
Dot = 20 People

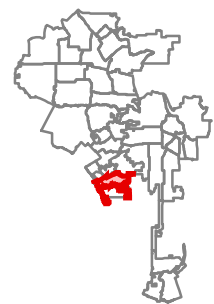

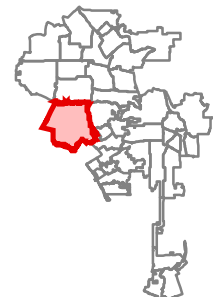
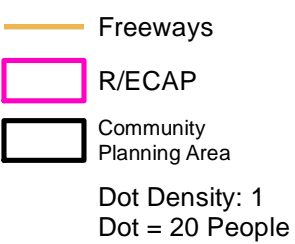
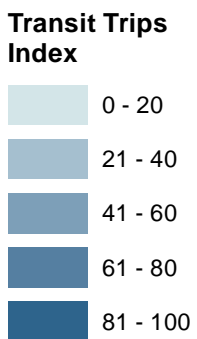
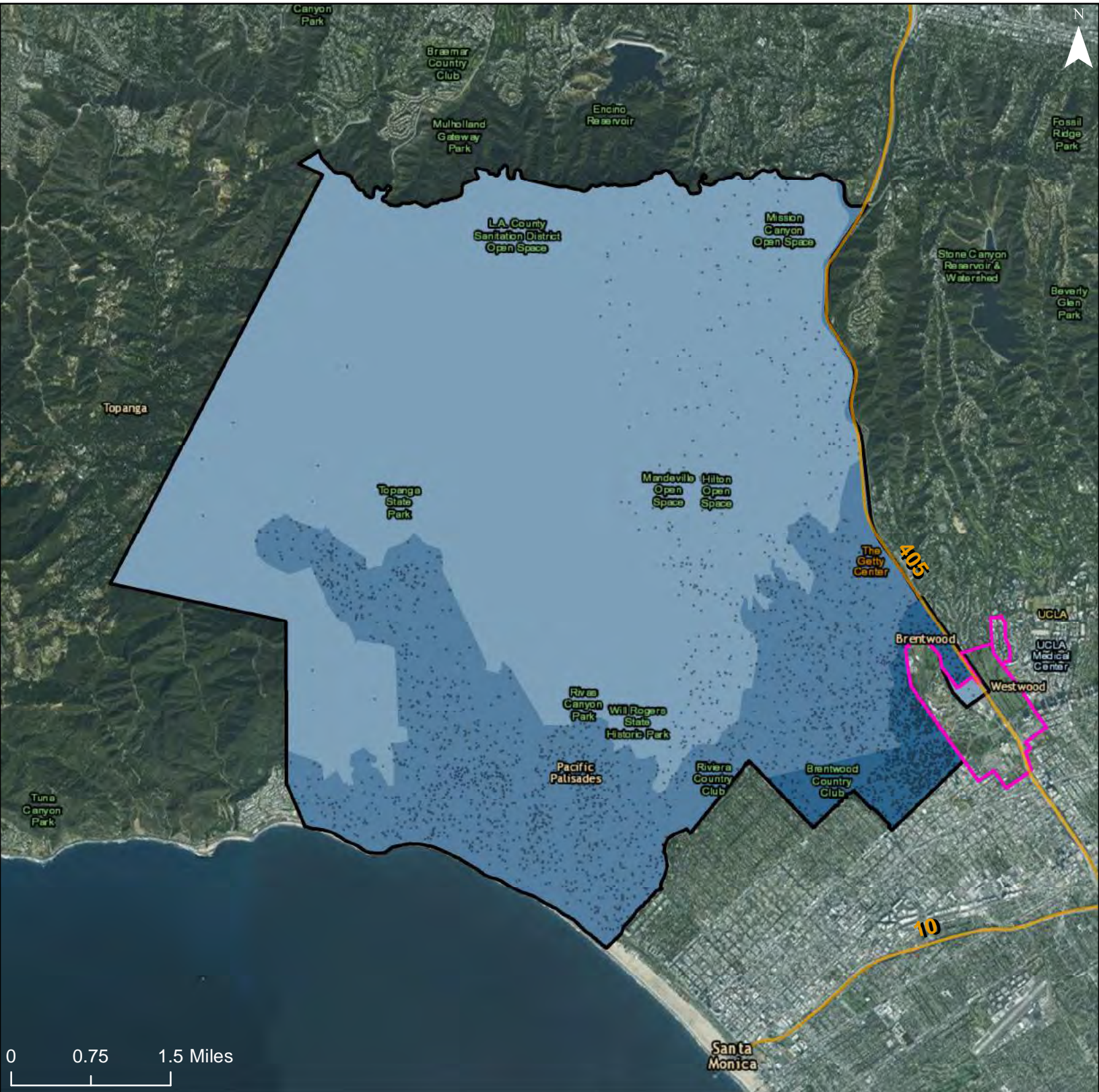



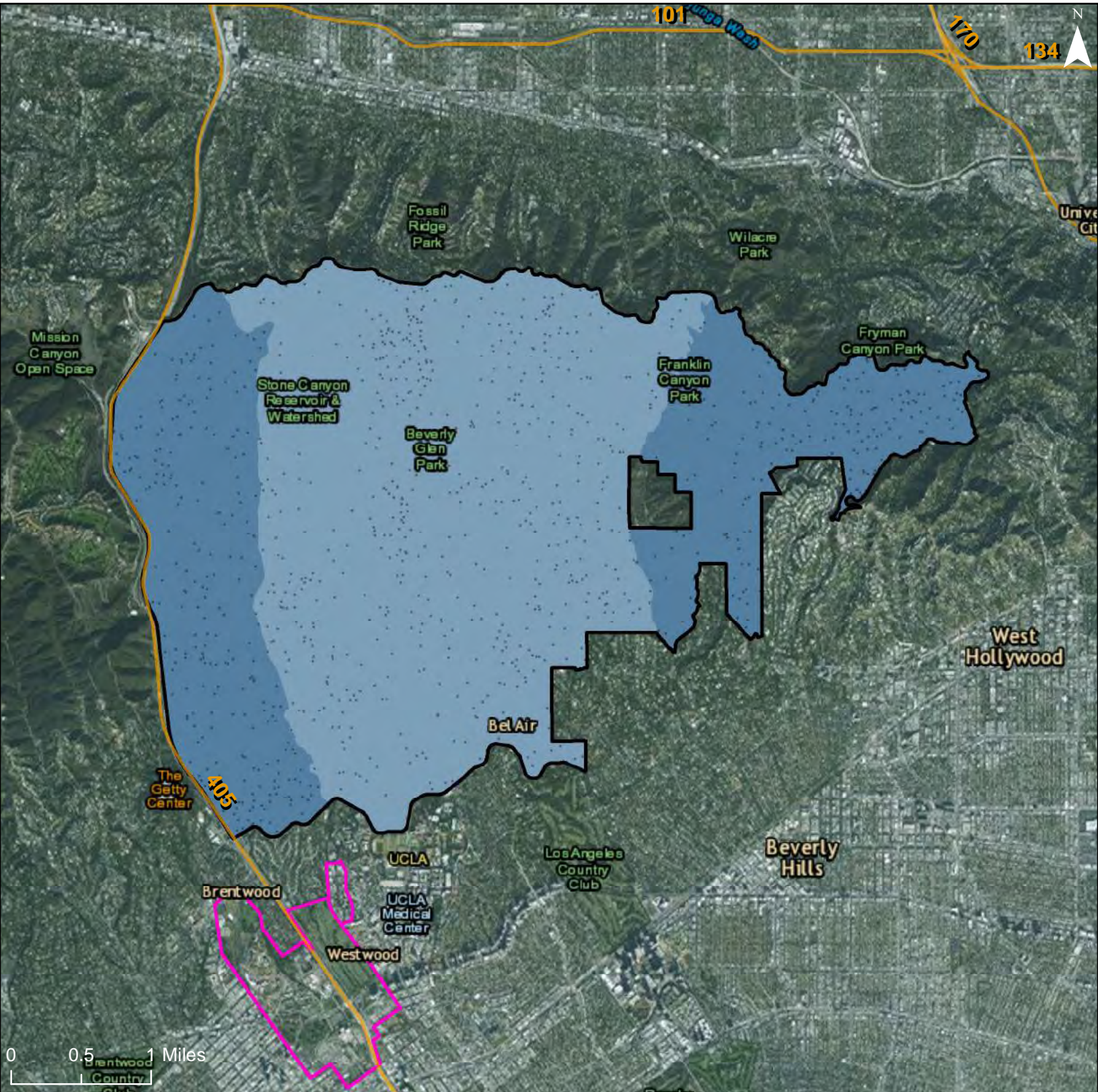

**Transit Trips Index**

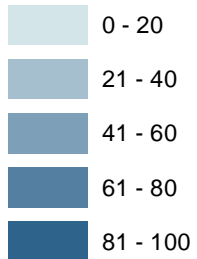

Freeways

R/ECAP

Community Planning Area

Dot Density: 1  
Dot = 20 People

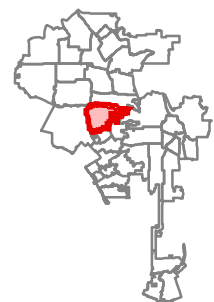

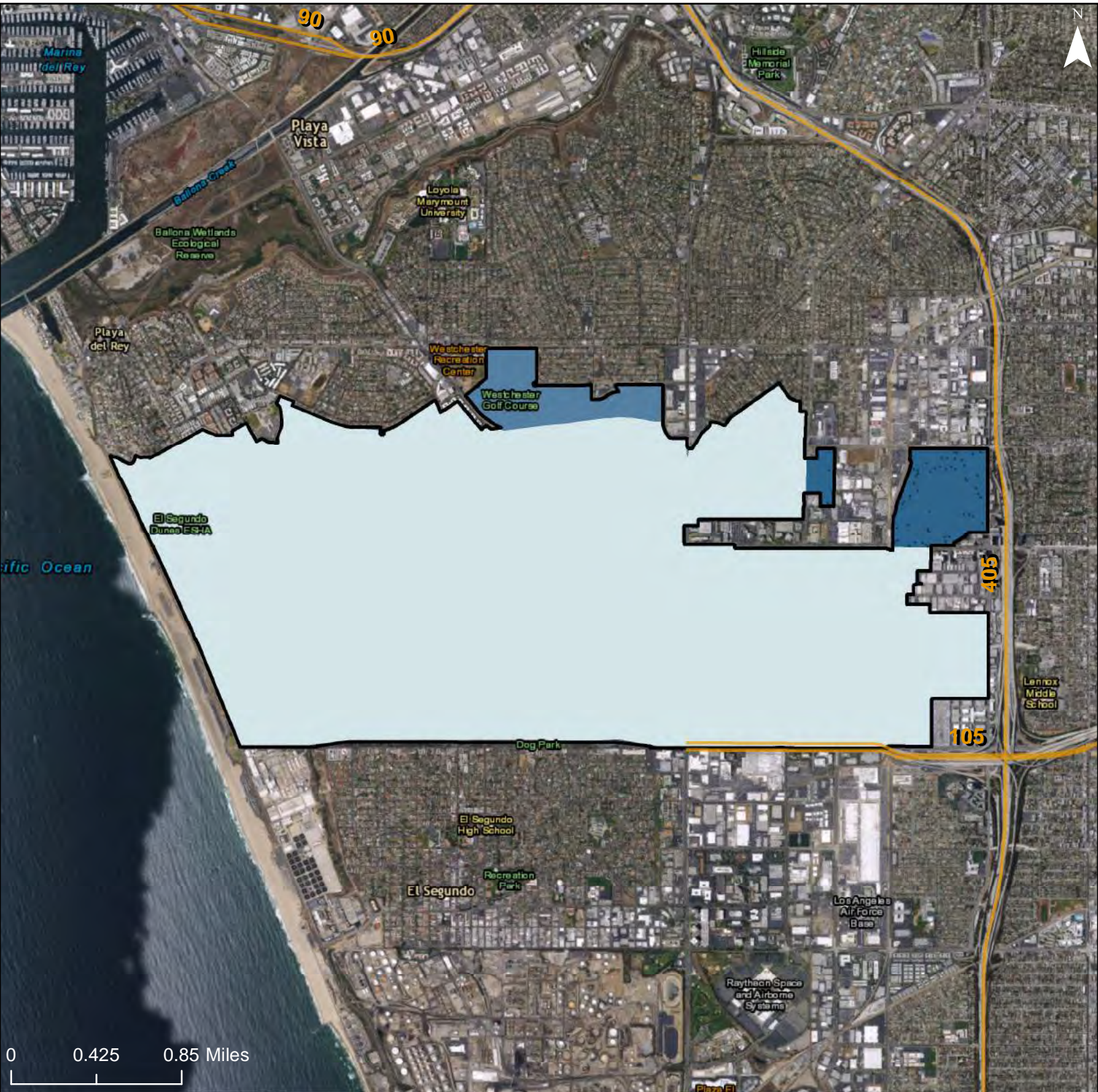

**Transit Trips Index**

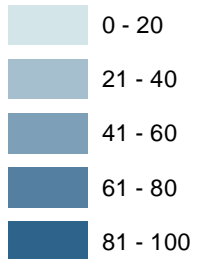

 Freeways

 R/ECAP

 Community Planning Area

Dot Density: 1  
Dot = 20 People

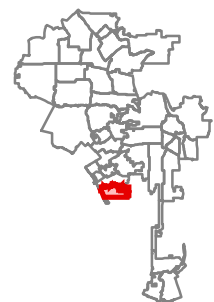

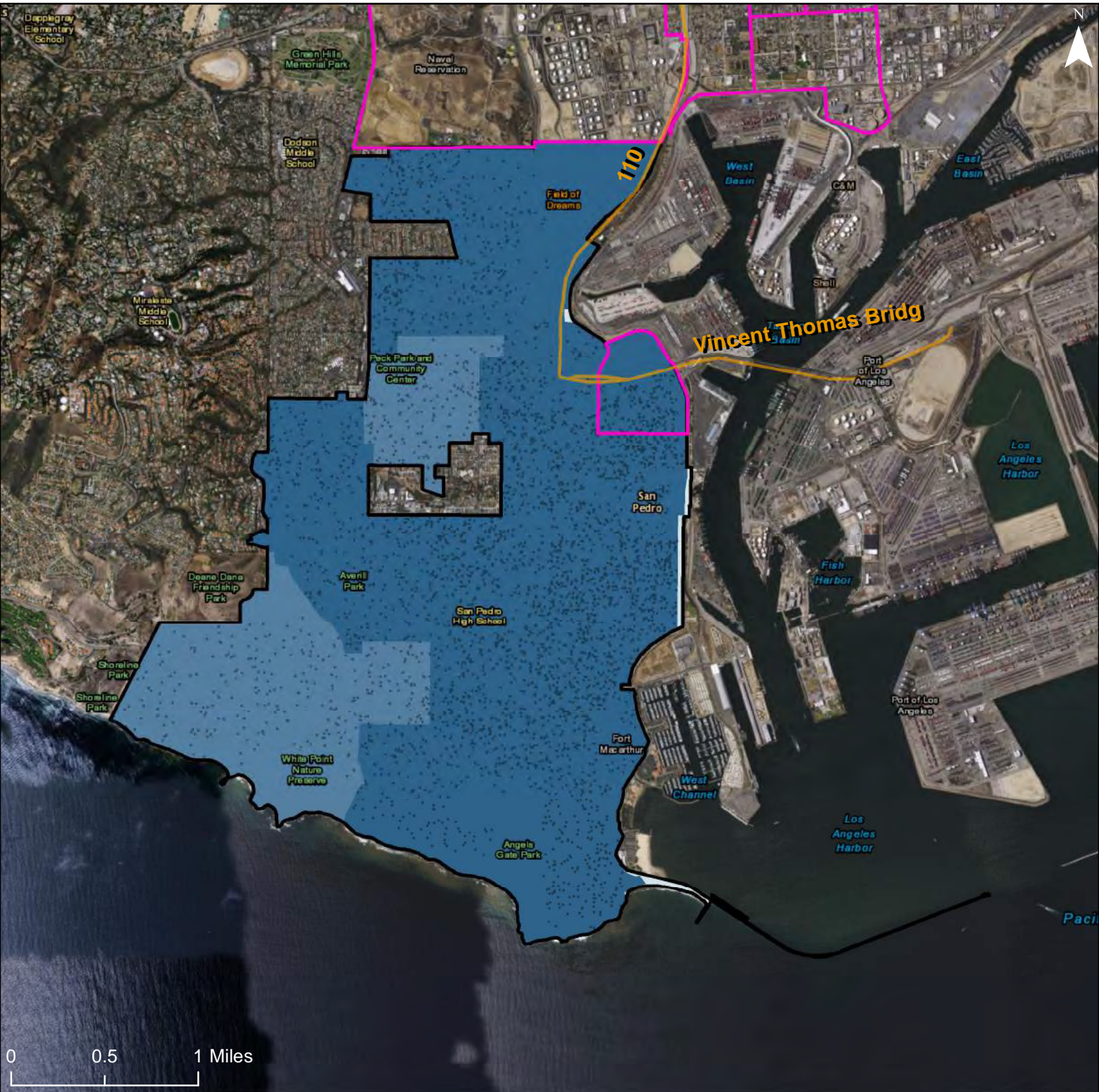

**Transit Trips Index**

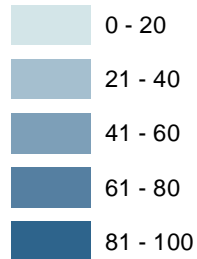

— Freeways

▭ R/ECAP

▭ Community Planning Area

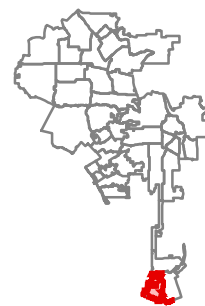

Dot Density: 1  
Dot = 20 People

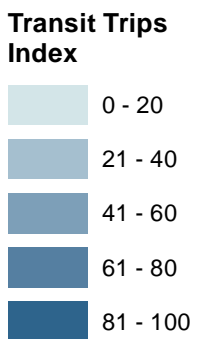
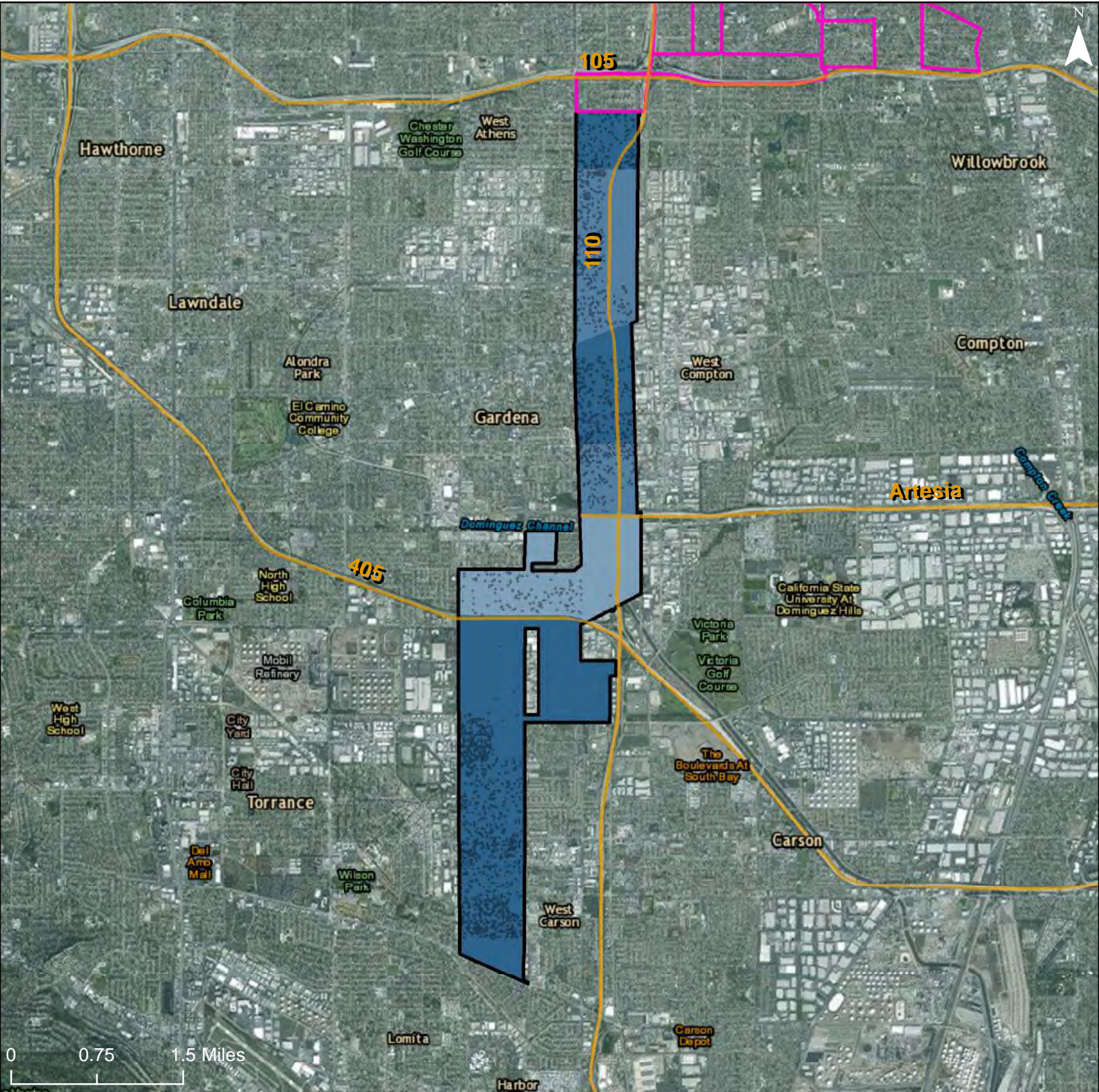

# City of Los Angeles: Transit Trips Index

## Community Planning Area: Harbor Gateway



-  Freeways
-  R/ECAP
-  Community Planning Area
- Dot Density: 1  
Dot = 20 People

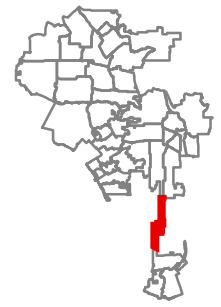

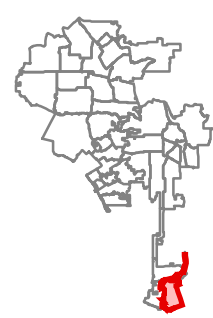
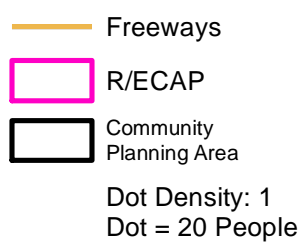
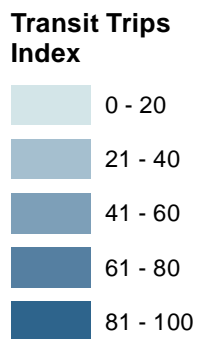
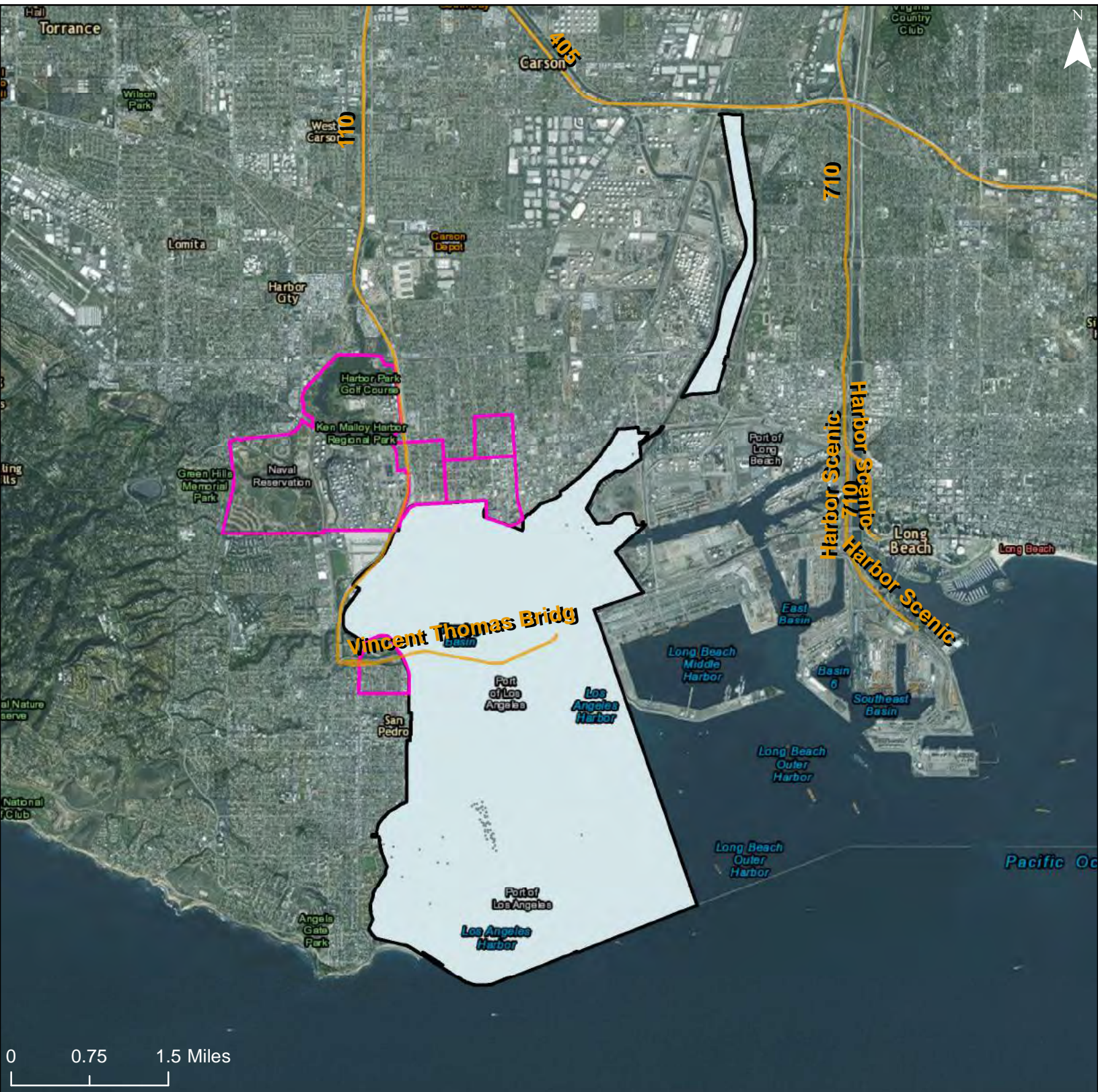

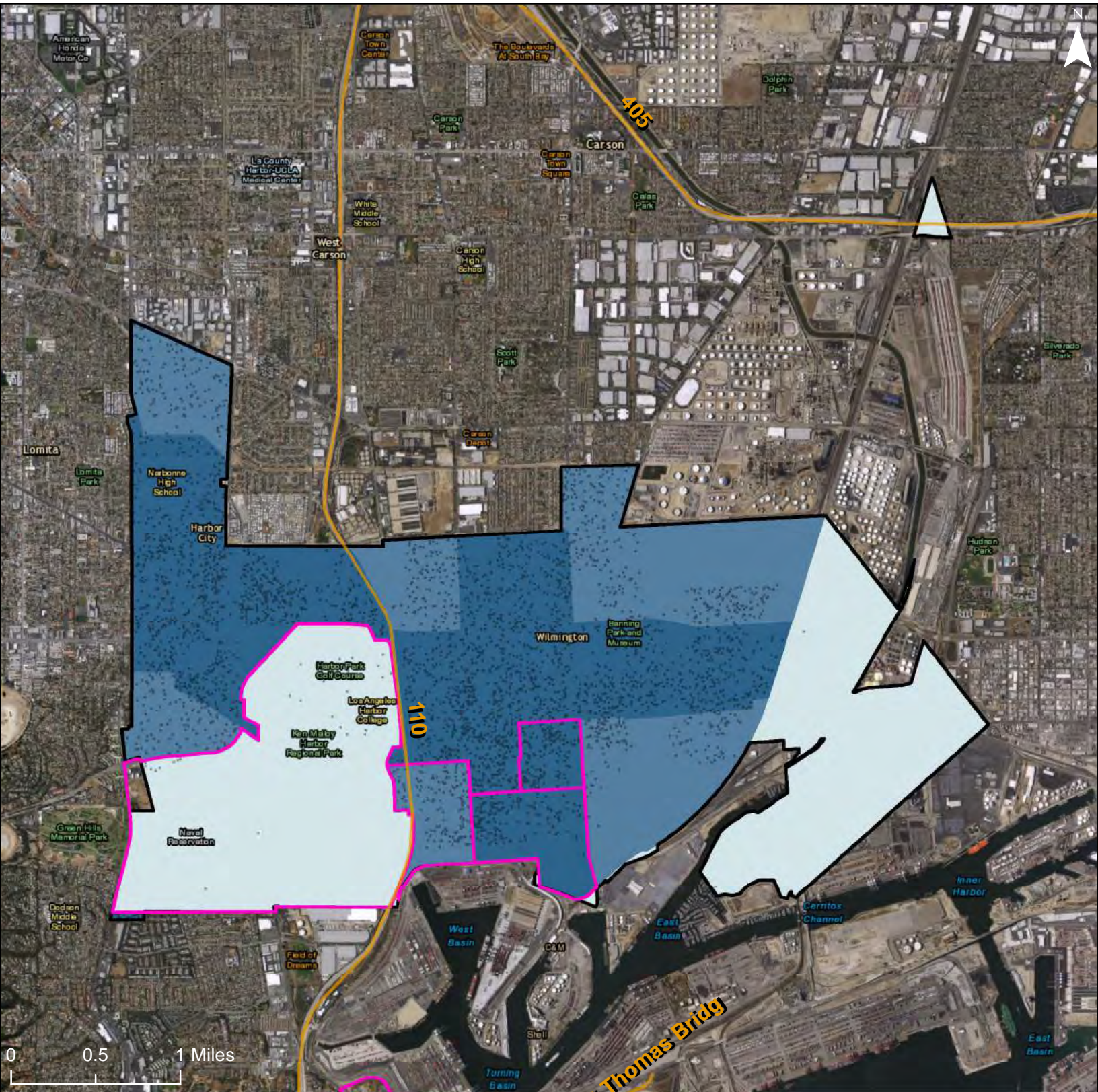

**Transit Trips Index**

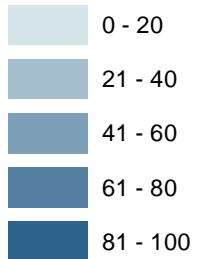

Freeways

R/ECAP

Community Planning Area

Dot Density: 1  
Dot = 20 People

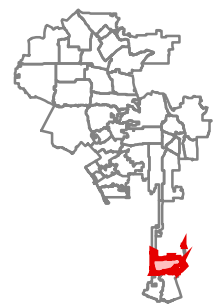

# Map 11 – Transportation Cost Index

## City of Los Angeles: Low Transportation Cost Index

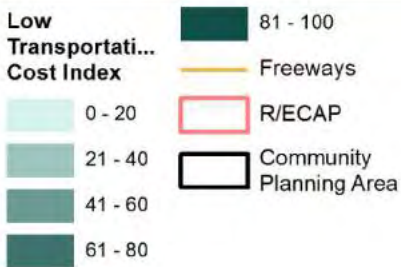
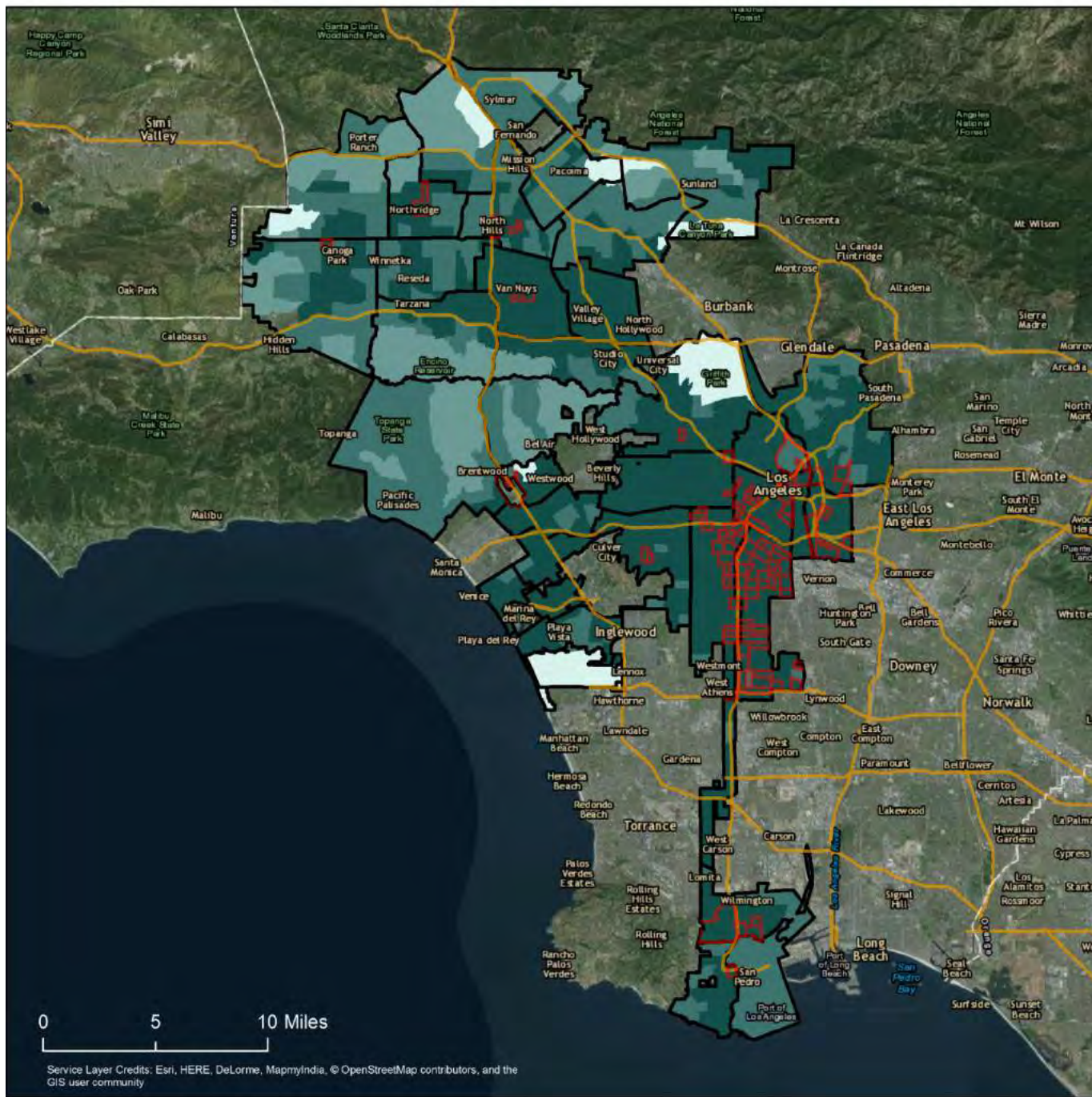

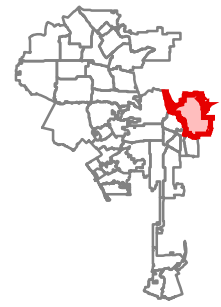
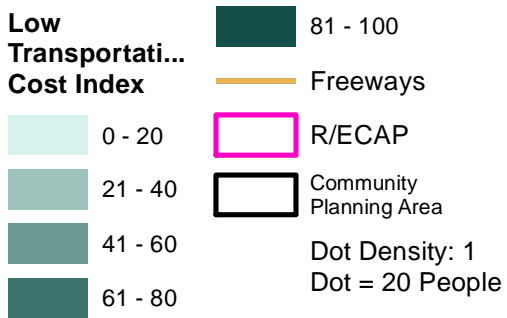
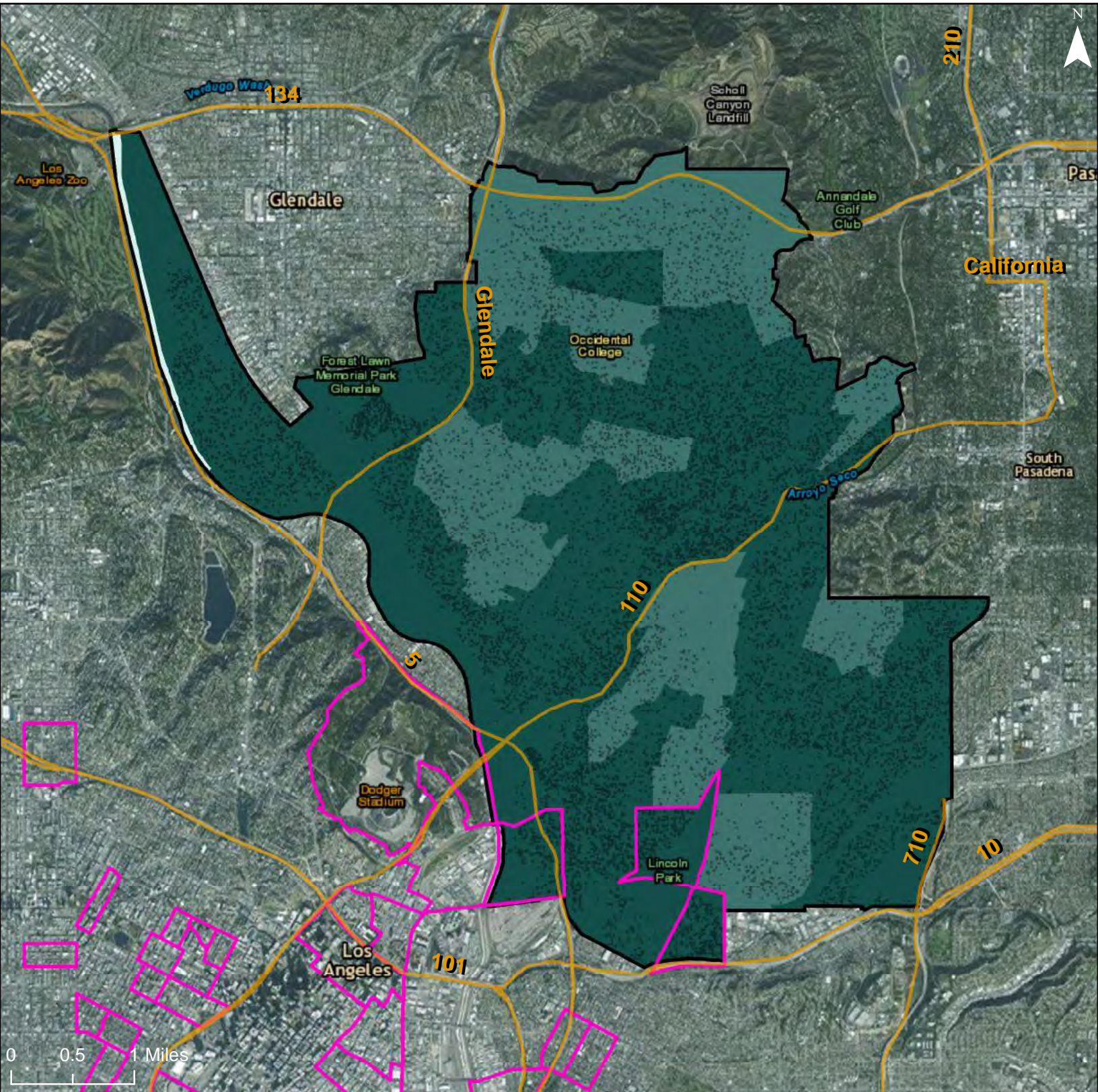



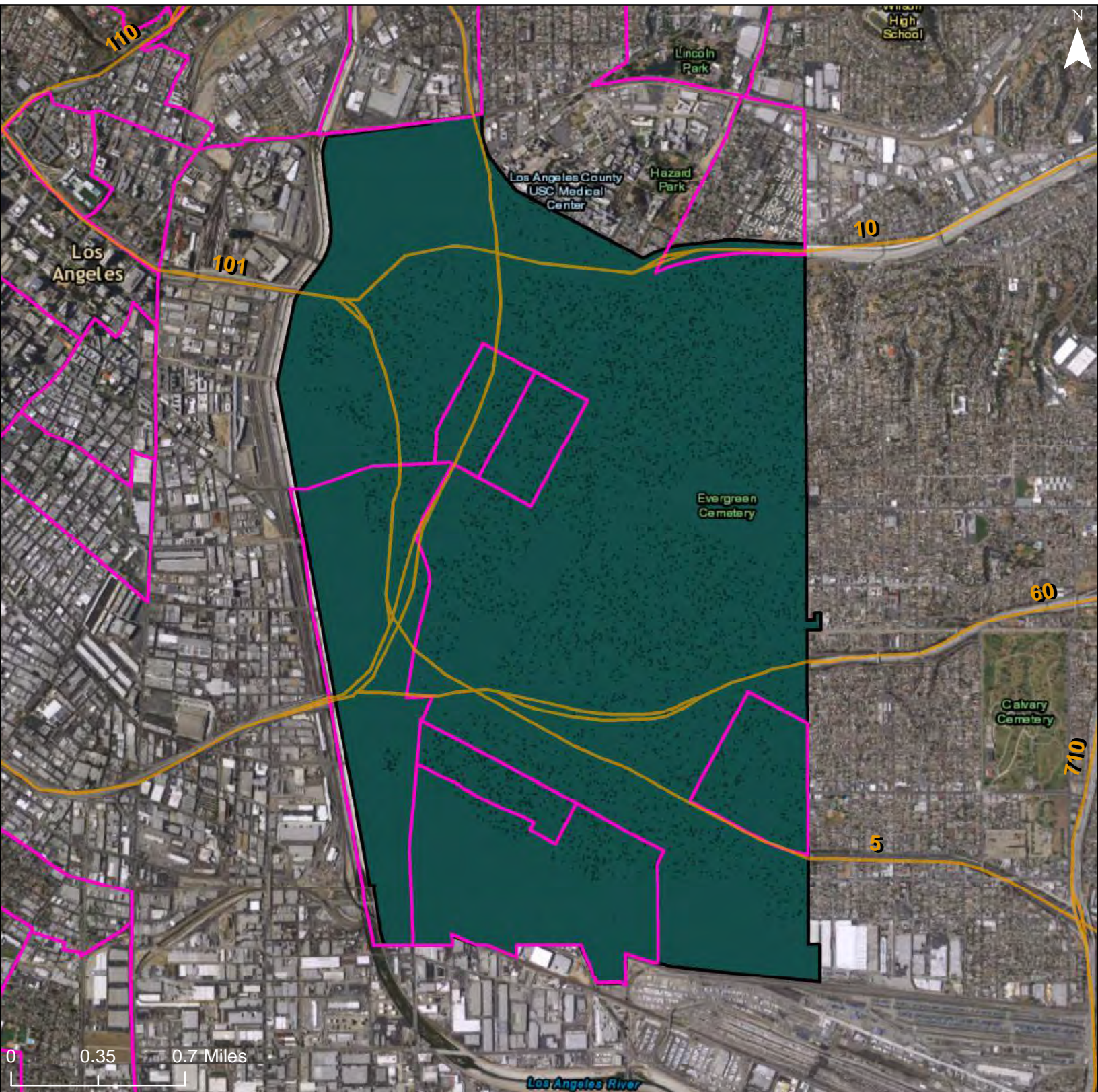

**Low Transportation Cost Index**

- 0 - 20
- 21 - 40
- 41 - 60
- 61 - 80

81 - 100

Freeways

R/ECAP

Community Planning Area

Dot Density: 1  
Dot = 20 People

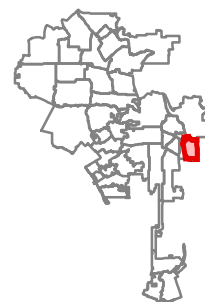

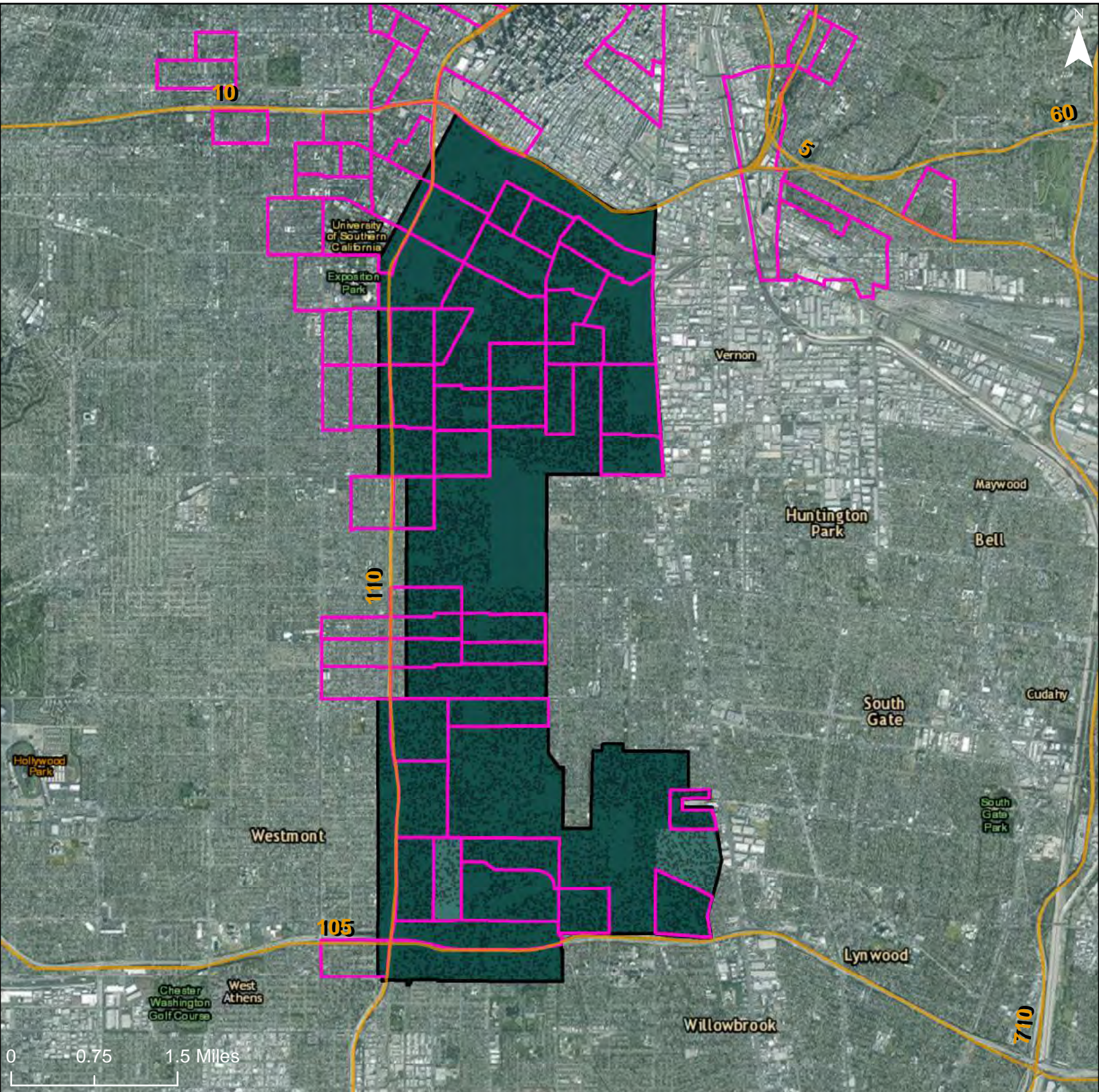

**Low Transportation Cost Index**

- 0 - 20
- 21 - 40
- 41 - 60
- 61 - 80

81 - 100

Freeways

R/ECAP

Community Planning Area



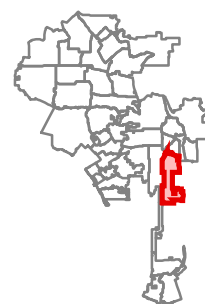

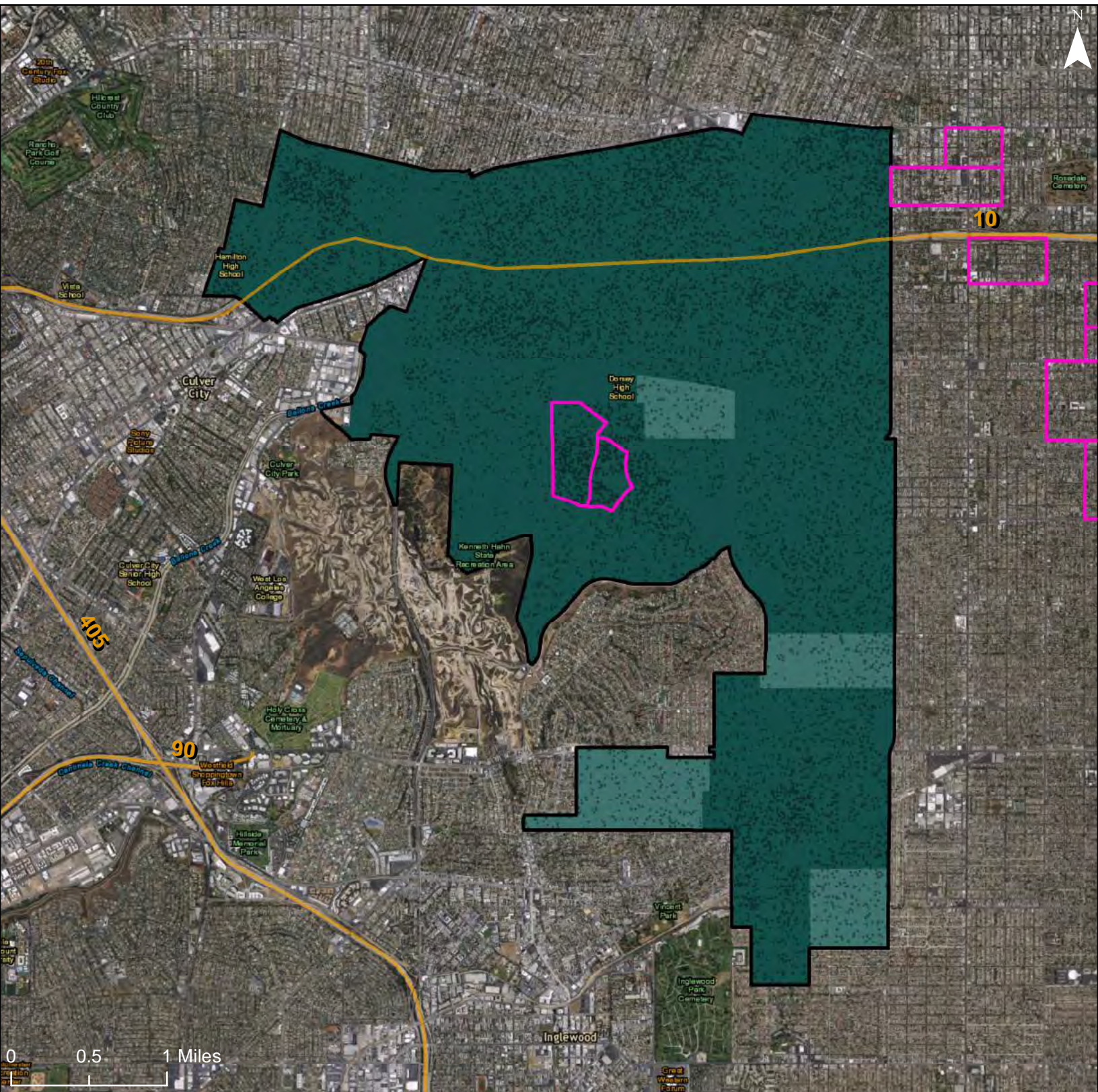
Dot Density: 1  
Dot = 20 People



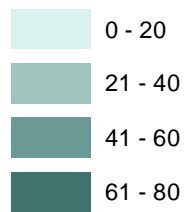

**Low Transportation Cost Index**



-  81 - 100
-  Freeways
-  R/ECAP
-  Community Planning Area

Dot Density: 1  
Dot = 20 People

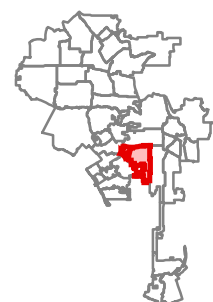

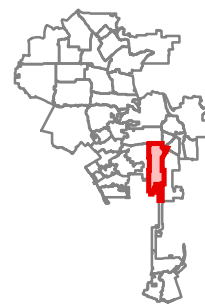
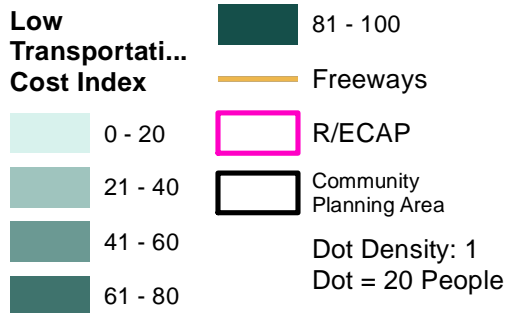
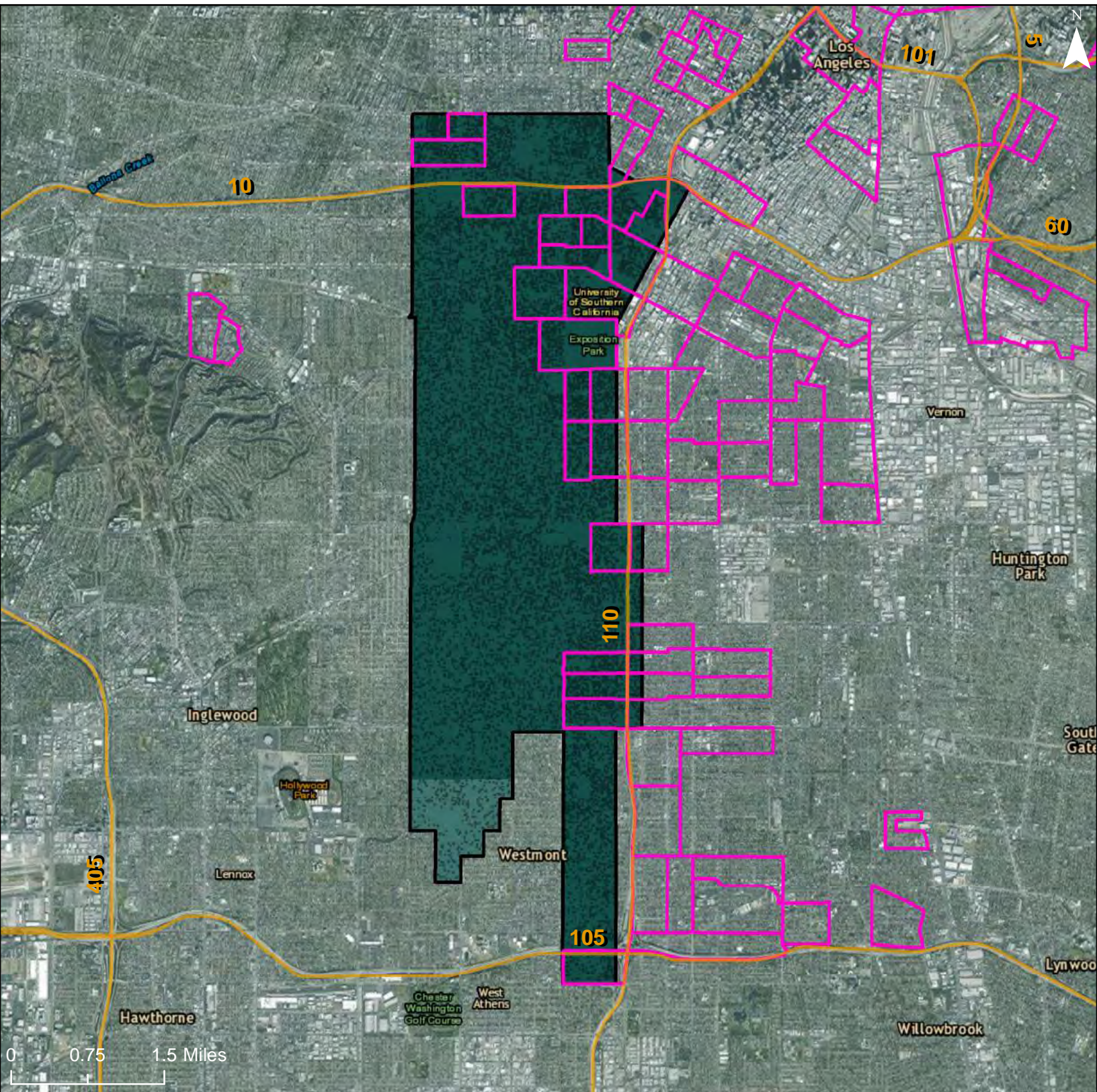

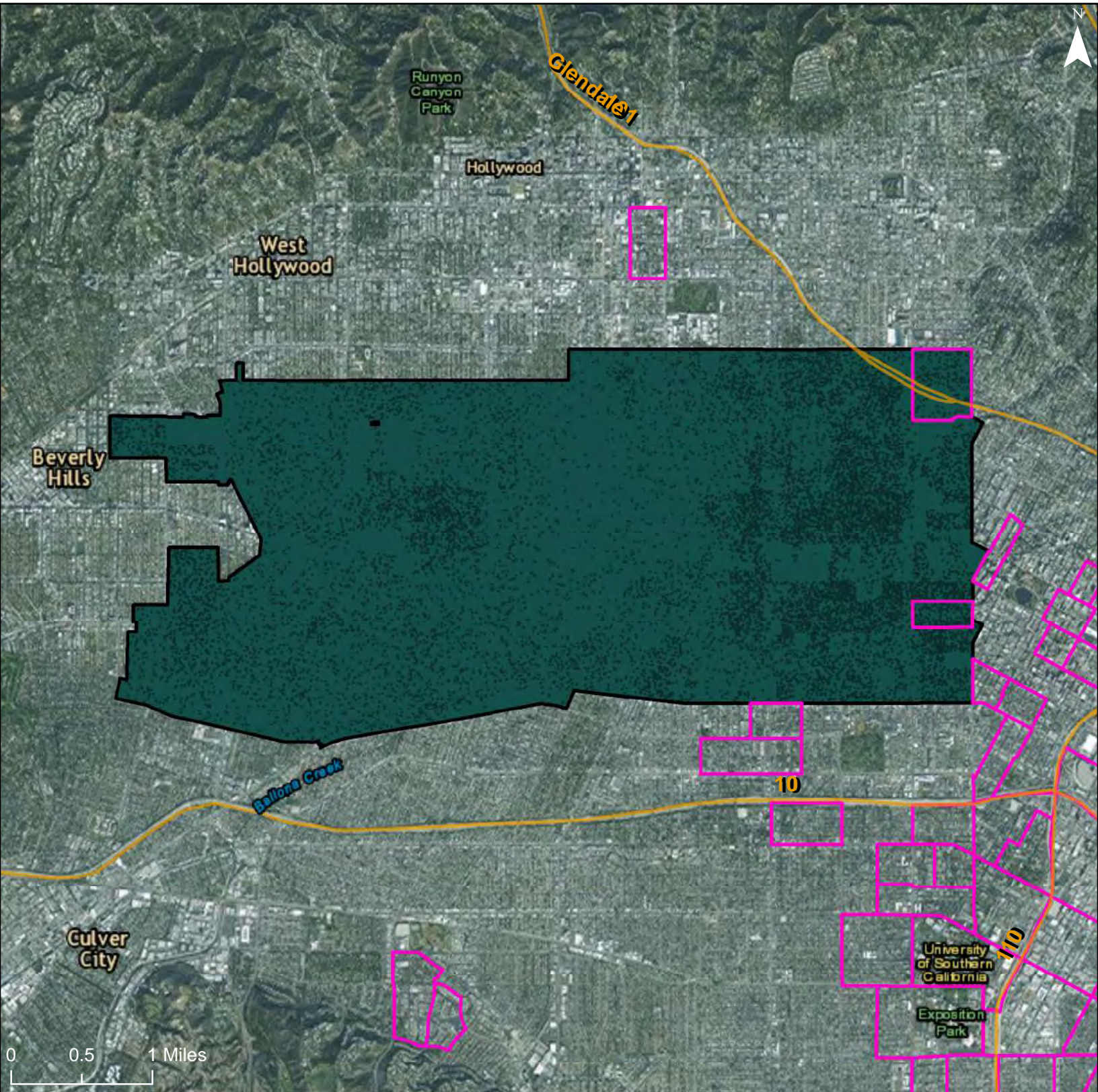

**Low Transportation Cost Index**

- 0 - 20
- 21 - 40
- 41 - 60
- 61 - 80

81 - 100

Freeways

R/ECAP

Community Planning Area

Dot Density: 1  
Dot = 20 People

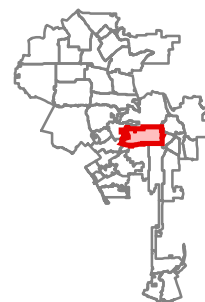

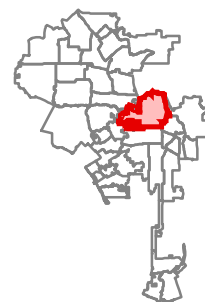
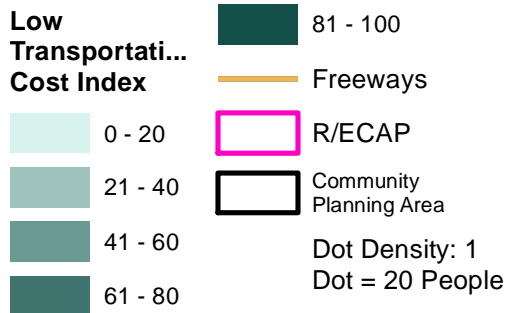
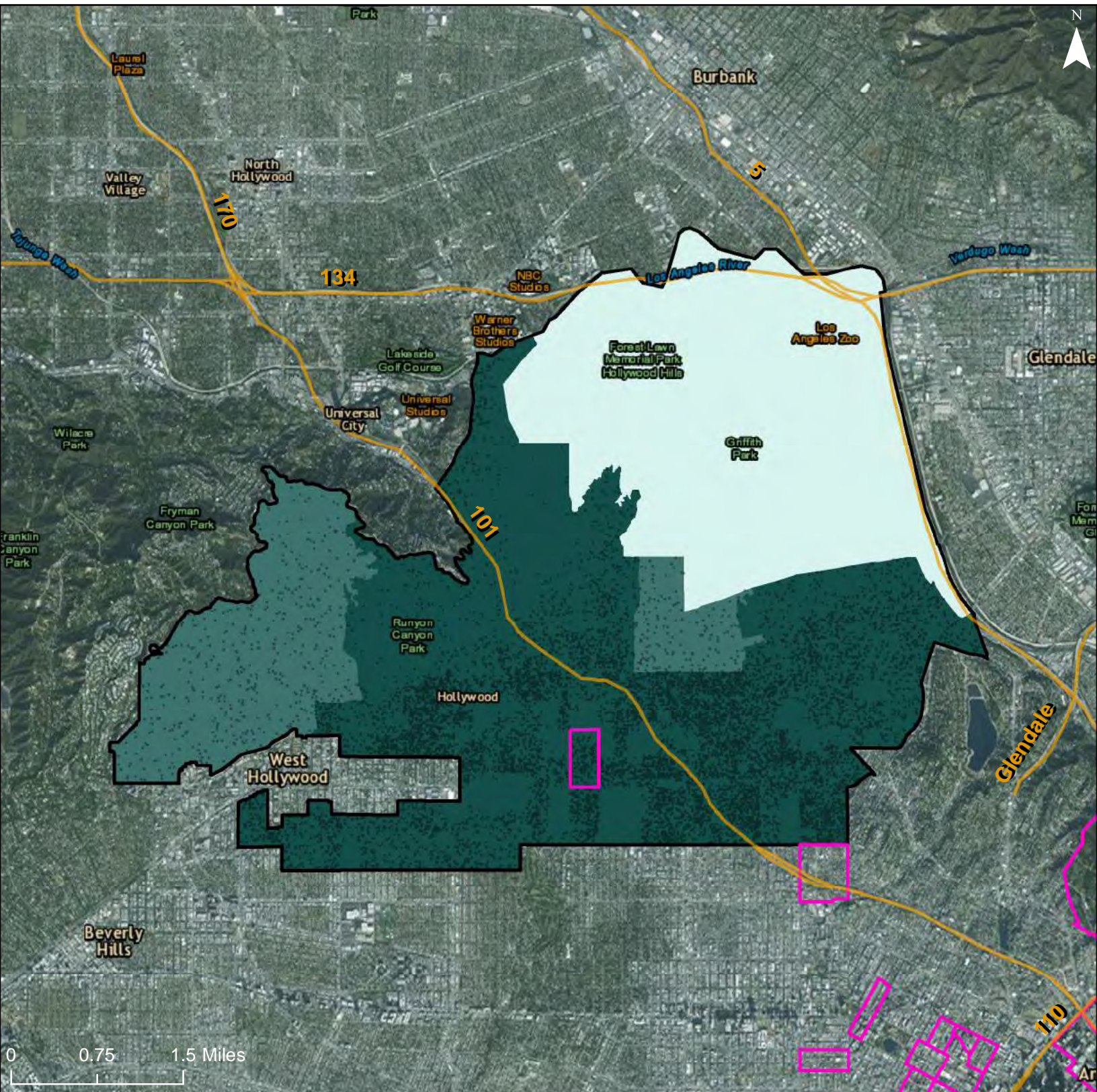

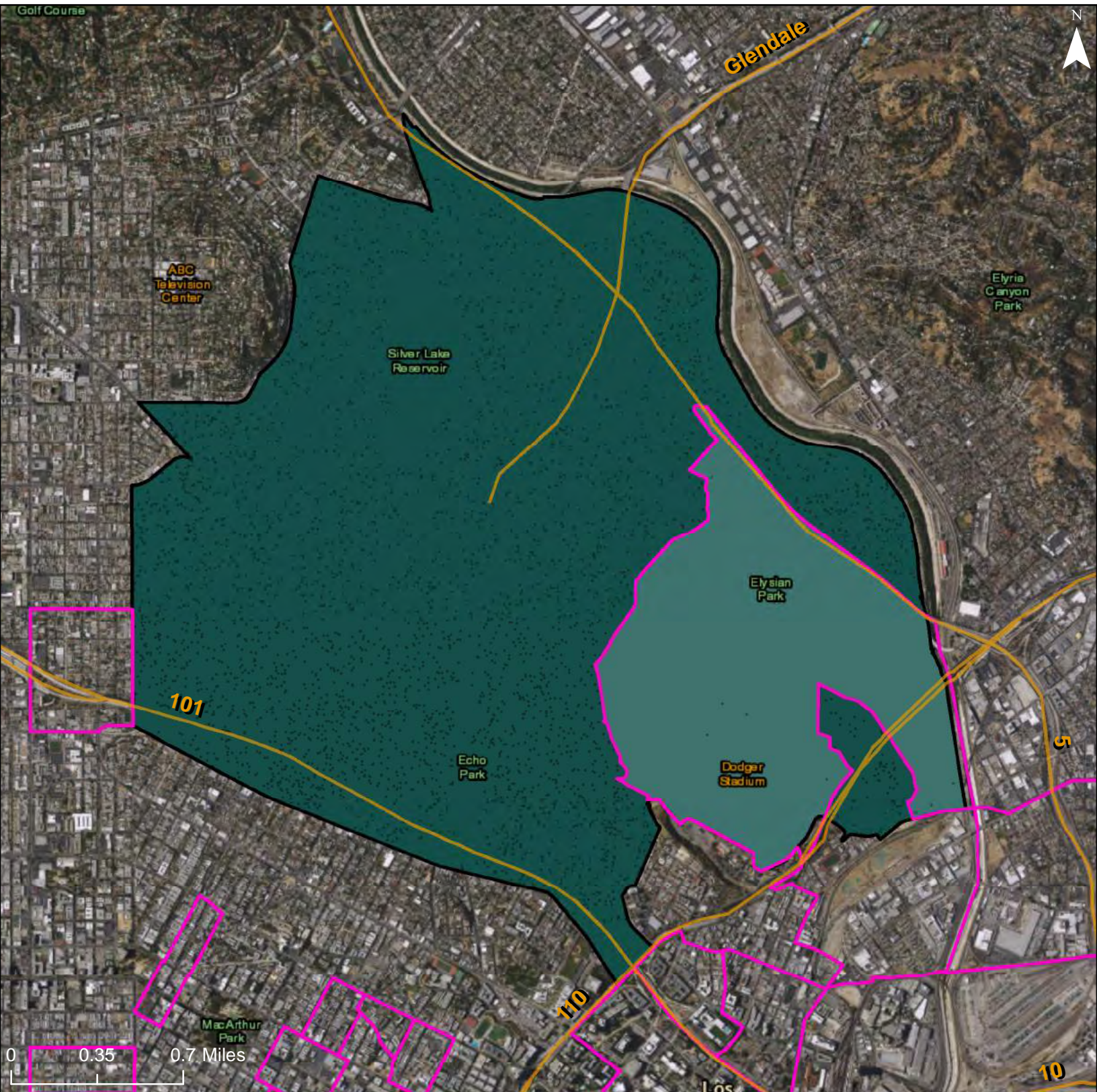

**Low Transportation Cost Index**

- 0 - 20
- 21 - 40
- 41 - 60
- 61 - 80

81 - 100

Freeways

R/ECAP

Community Planning Area

Dot Density: 1  
Dot = 20 People

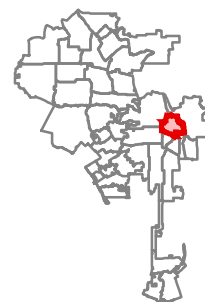

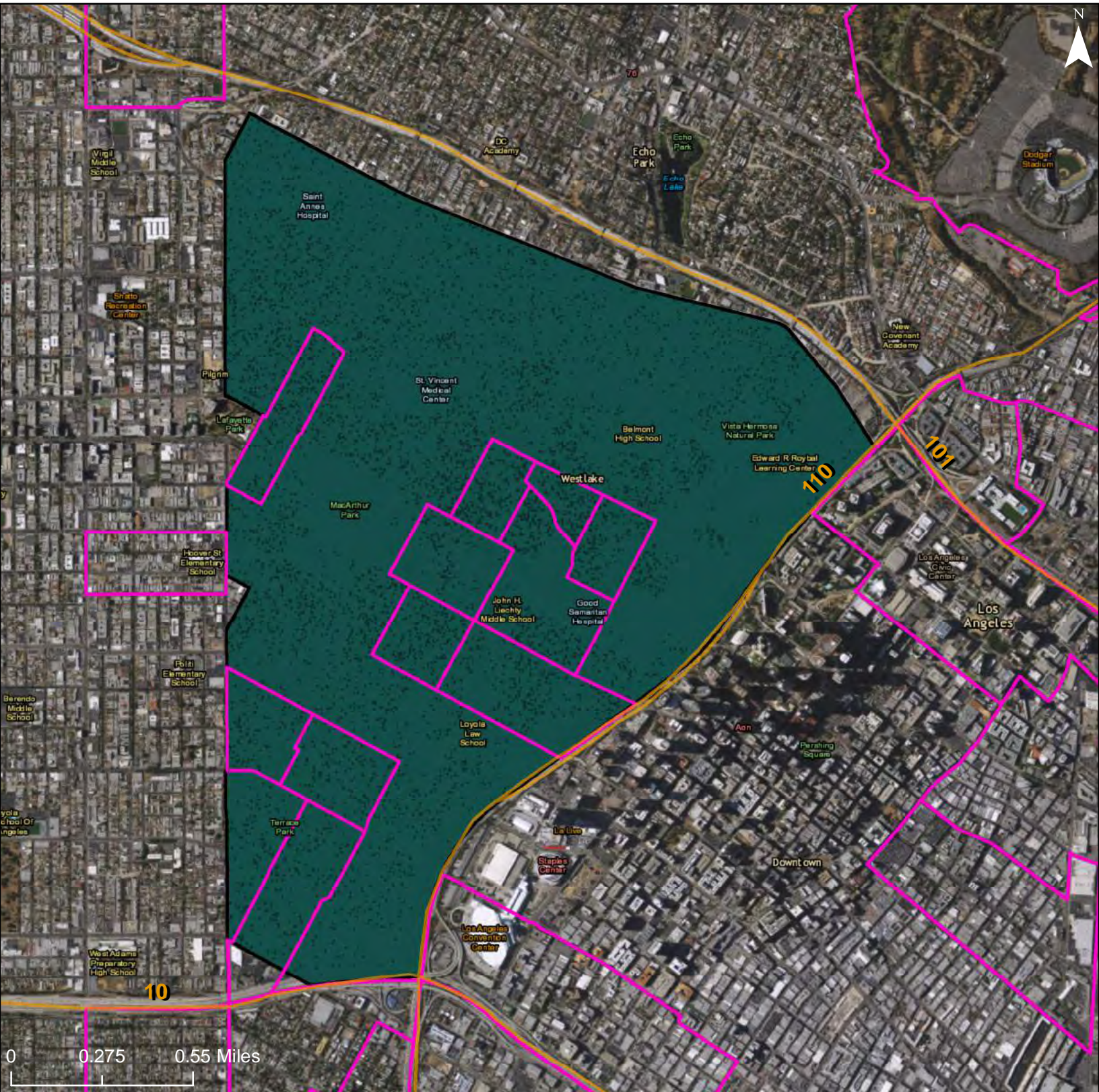

**Low Transportation Cost Index**

- 0 - 20
- 21 - 40
- 41 - 60
- 61 - 80

81 - 100

Freeways

R/ECAP

Community Planning Area

Dot Density: 1  
Dot = 20 People





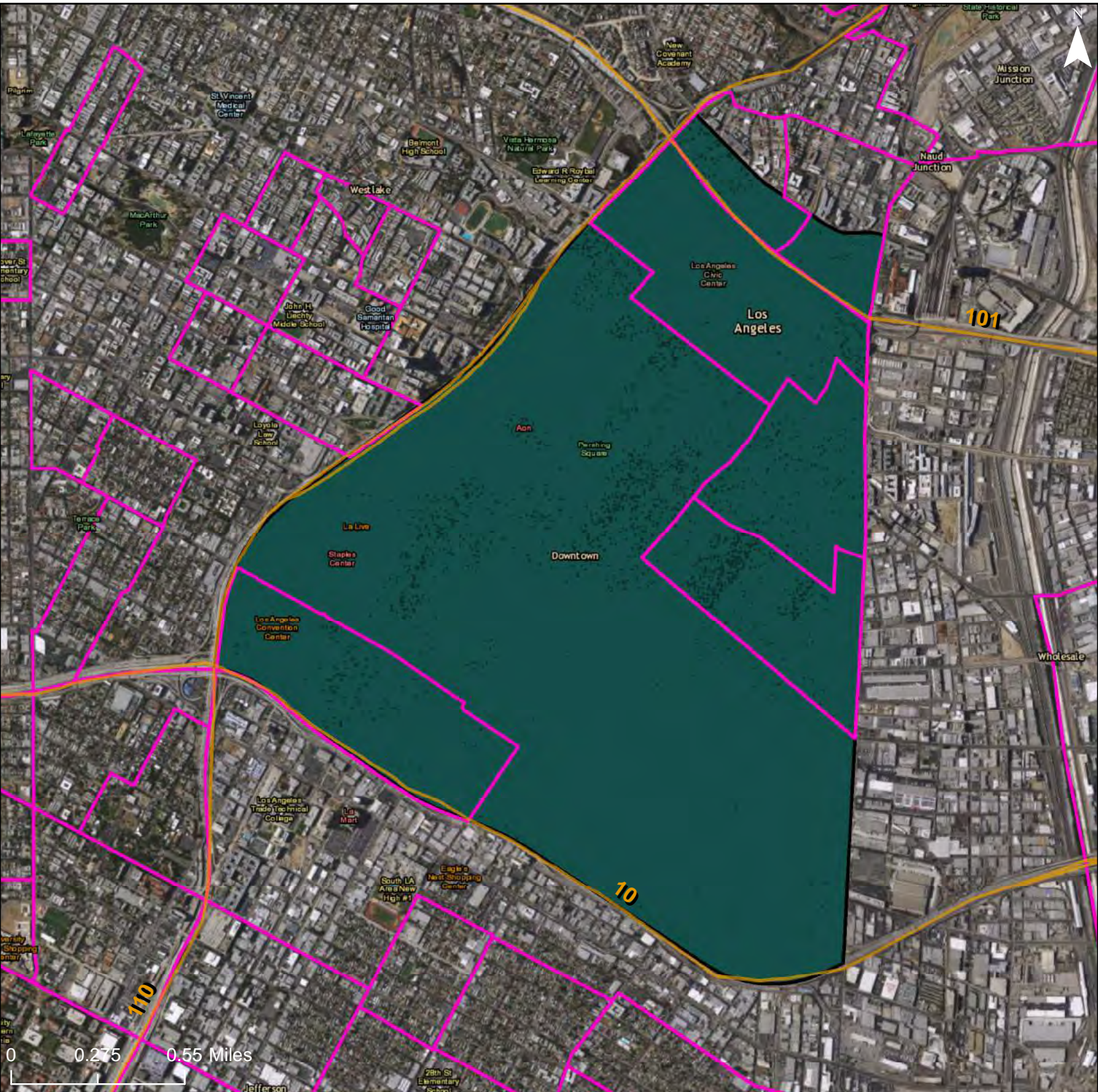

**Low Transportation Cost Index**

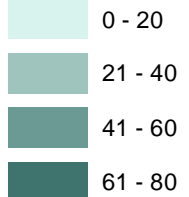

81 - 100

Freeways

R/ECAP

Community Planning Area

Dot Density: 1  
Dot = 20 People



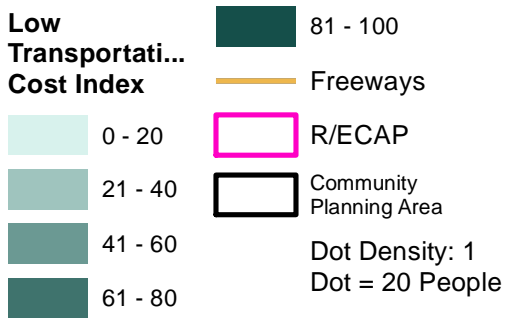
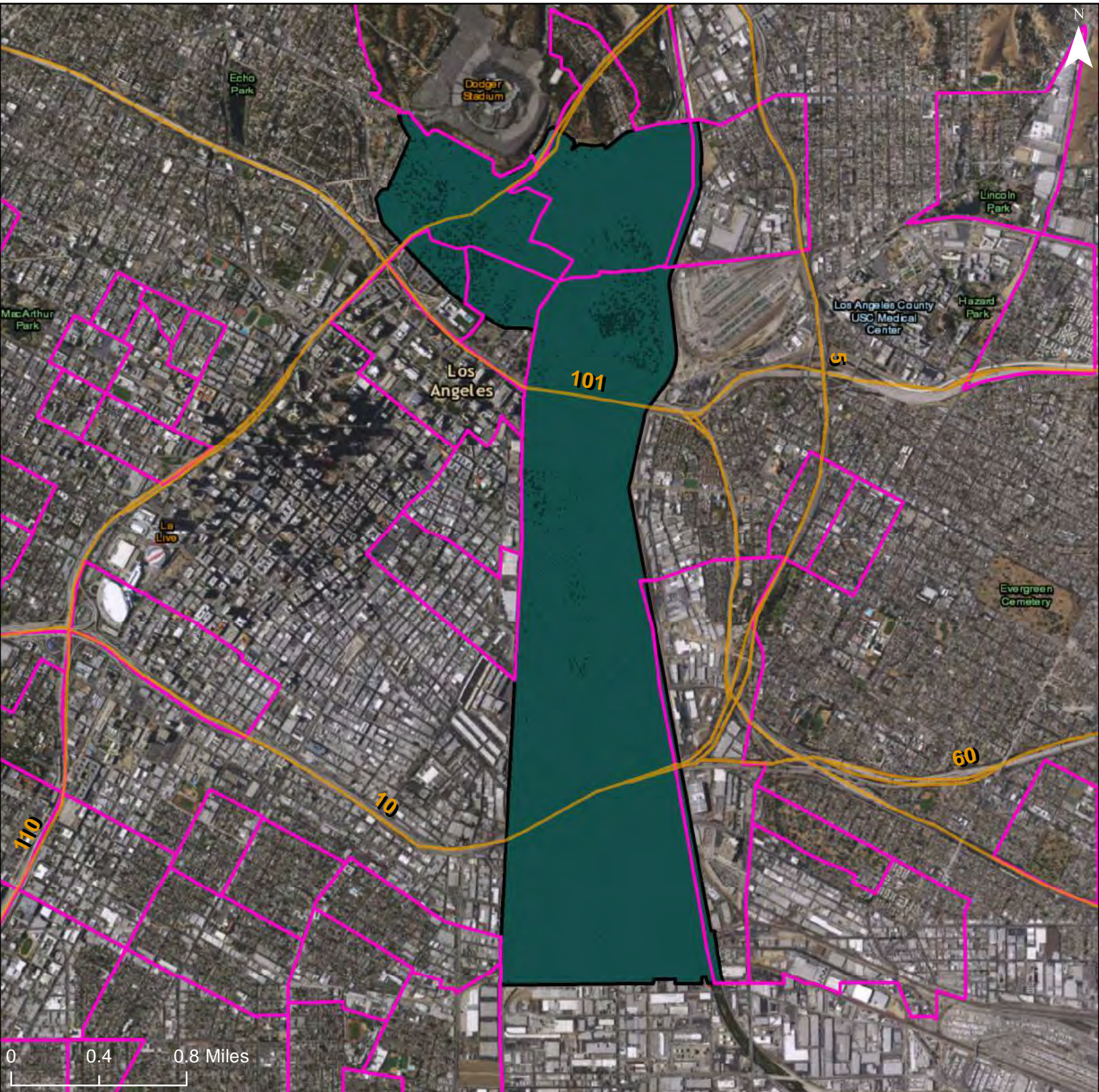

# City of Los Angeles: Low Transportation Cost Index

Community Planning Area: Sherman Oaks - Studio City - Toluca Lake - Cahuenga Pass

908

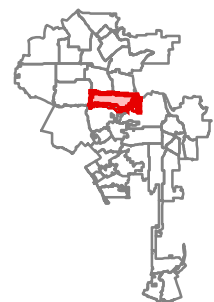
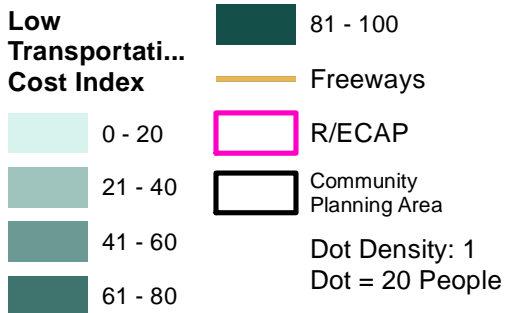
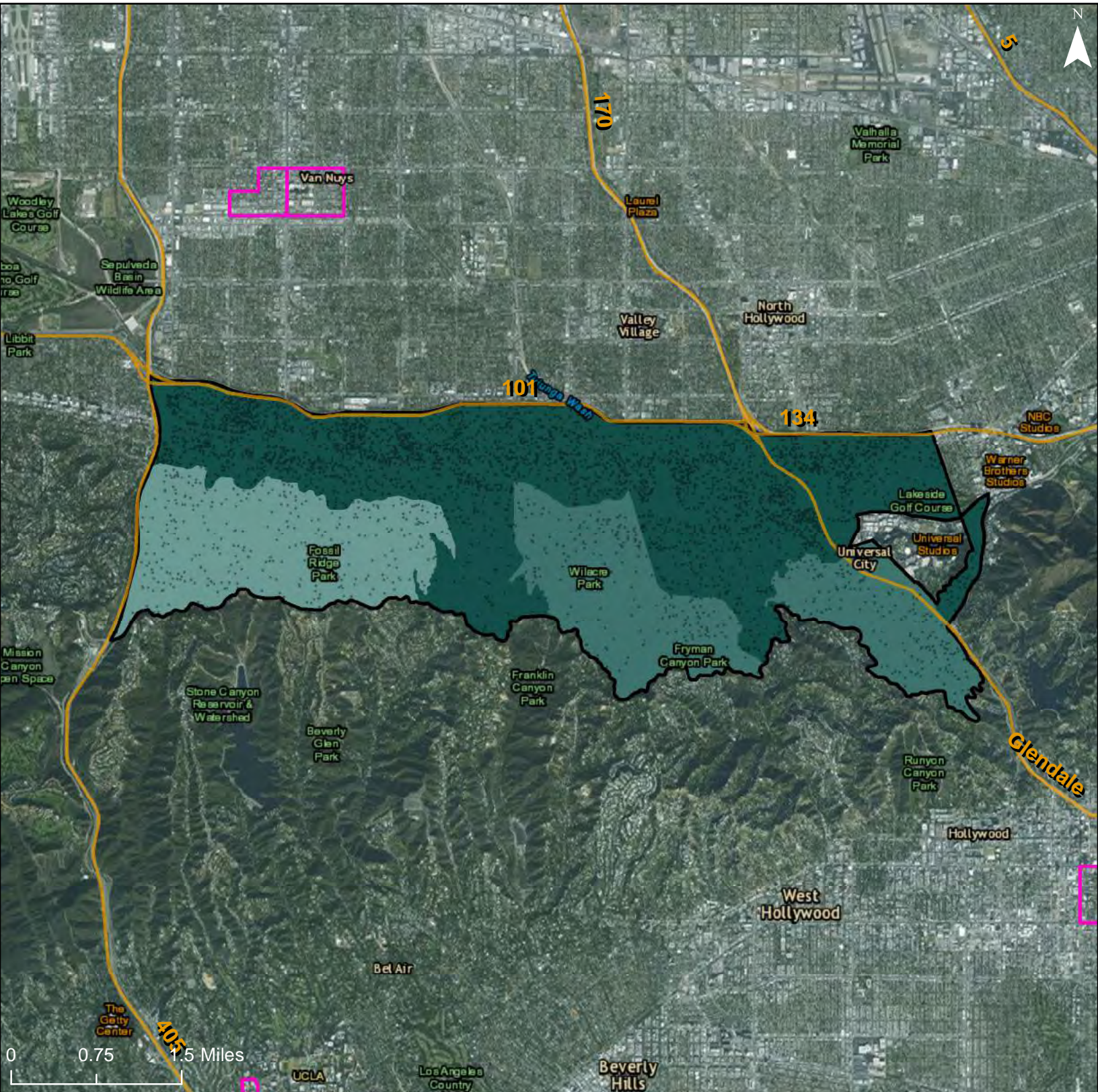

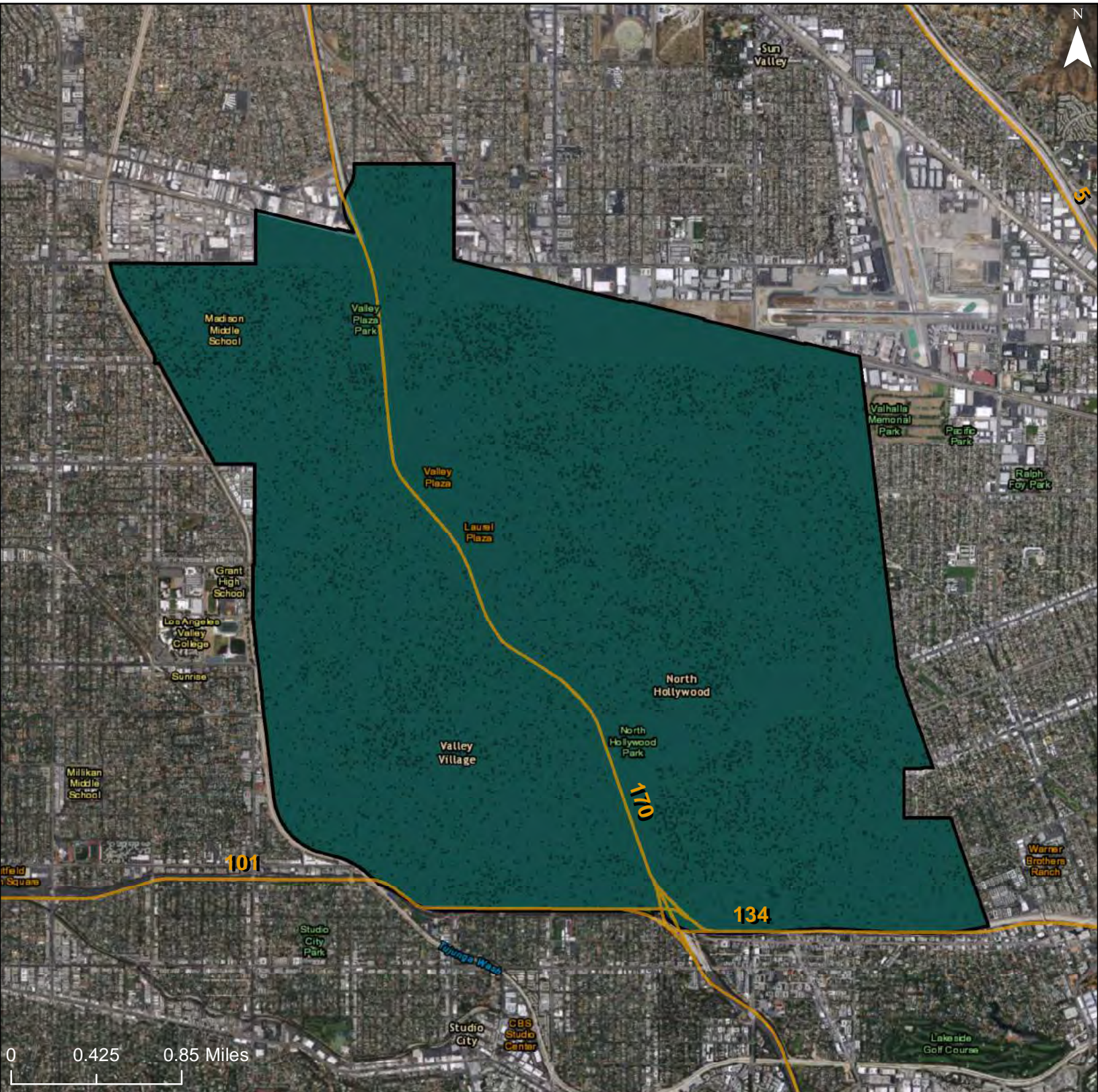

**Low Transportation Cost Index**

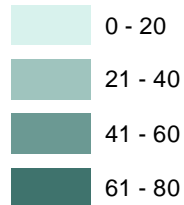

- Freeways
- R/ECAP

- Community Planning Area

Dot Density: 1  
Dot = 20 People

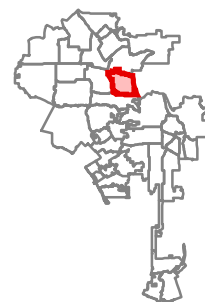

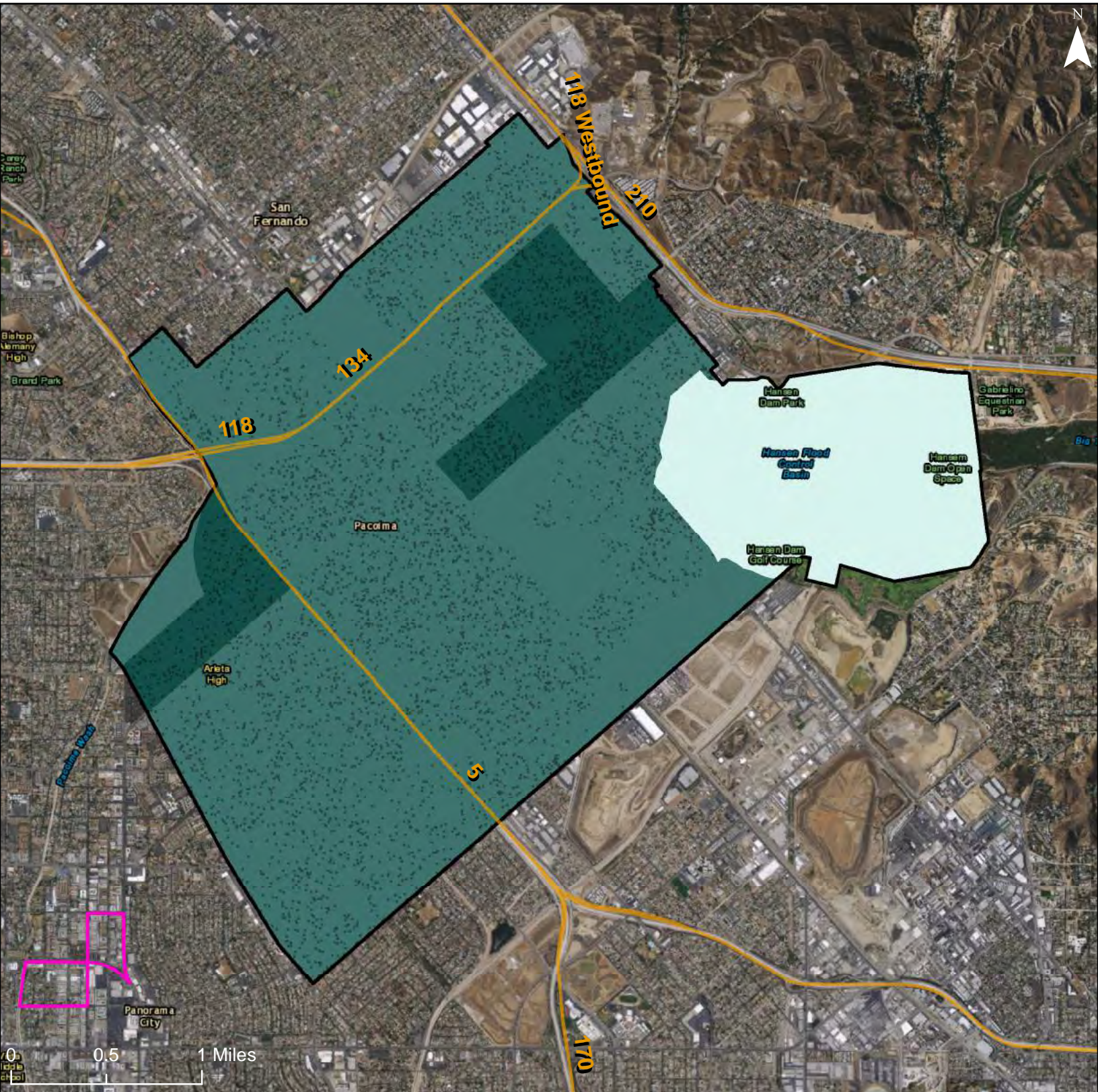

**Low Transportation Cost Index**

- 0 - 20
- 21 - 40
- 41 - 60
- 61 - 80

81 - 100

Freeways

R/ECAP

Community Planning Area

Dot Density: 1  
Dot = 20 People

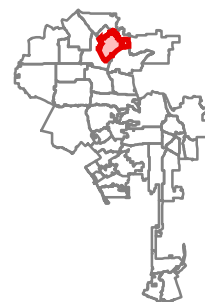

# City of Los Angeles: Low Transportation Cost Index



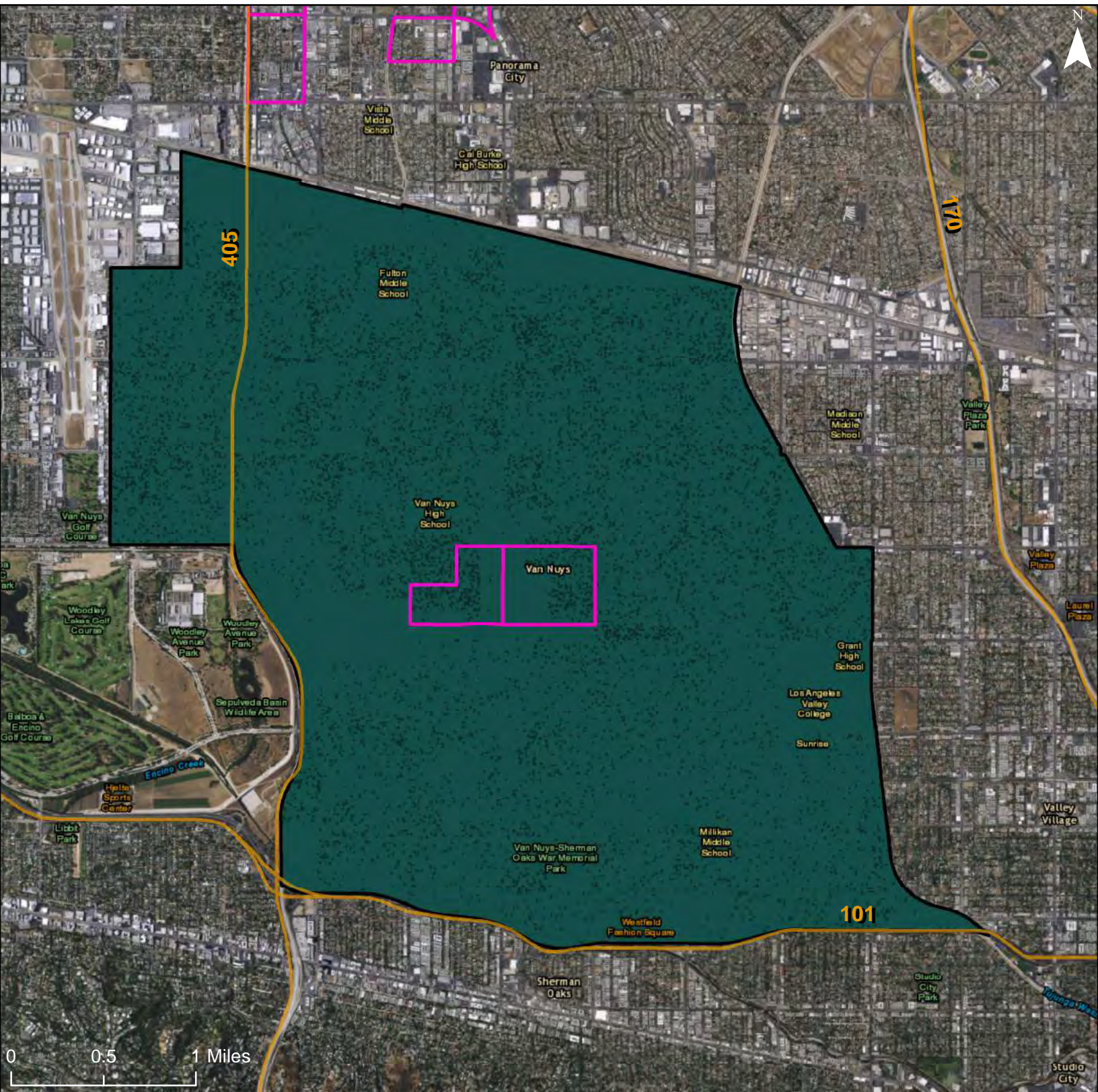

## Community Planning Area: Van Nuys - North Sherman Oaks

911

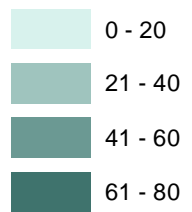

### Low Transportation Cost Index



-  81 - 100
-  Freeways
-  R/ECAP
-  Community Planning Area

Dot Density: 1  
Dot = 20 People

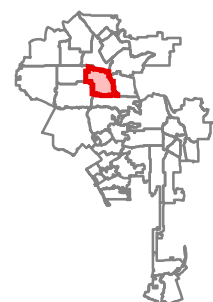

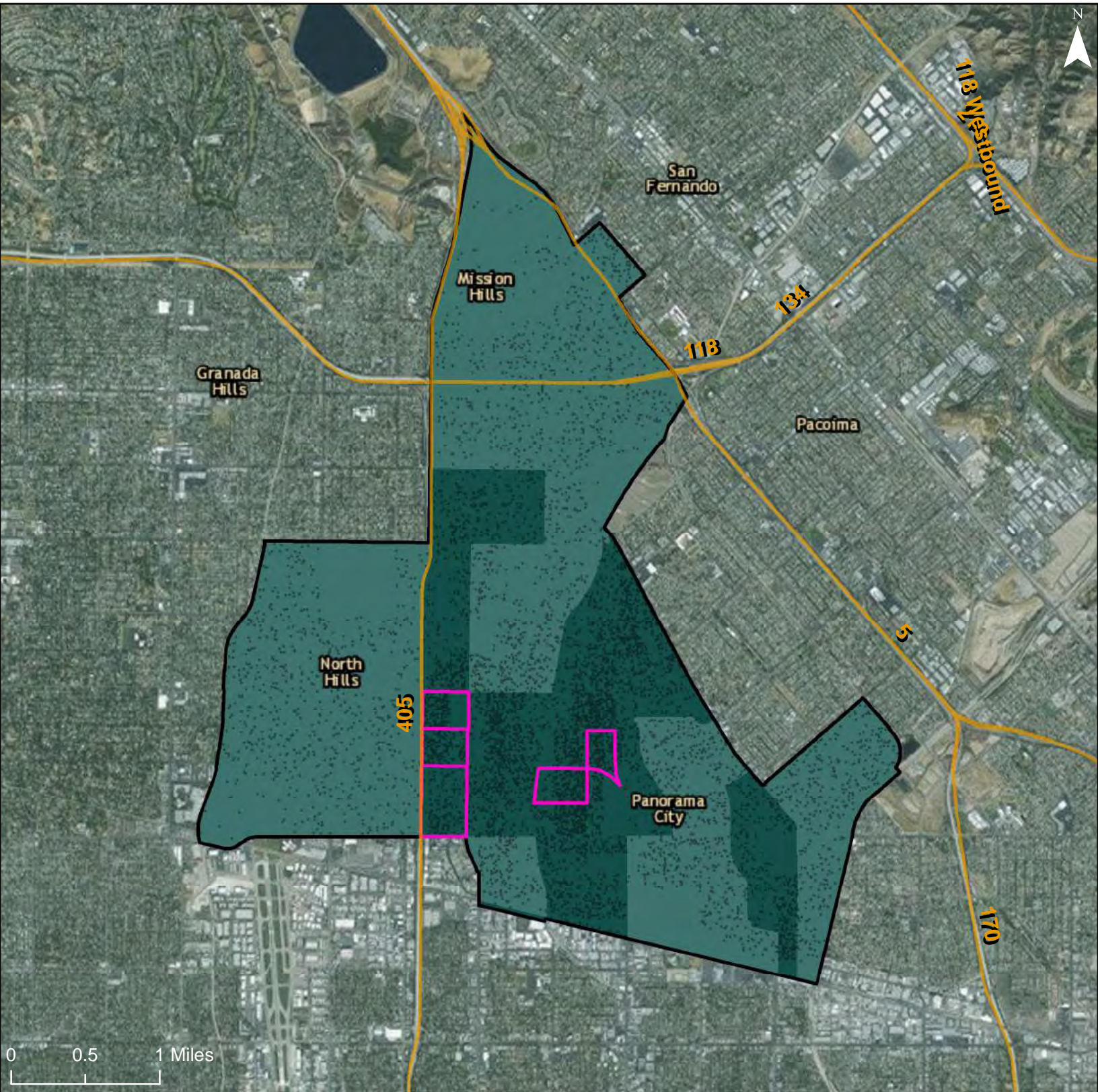

**Low Transportation Cost Index**

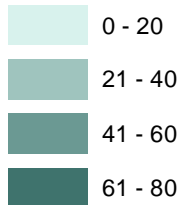

81 - 100

Freeways

R/ECAP

Community Planning Area

Dot Density: 1  
Dot = 20 People

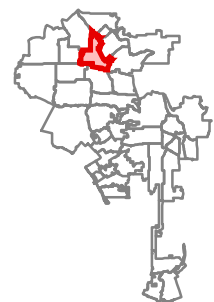

# City of Los Angeles: Low Transportation Cost Index

## Community Planning Area: Sun Valley - La Tuna Canyon

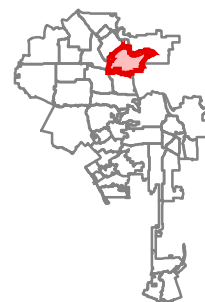
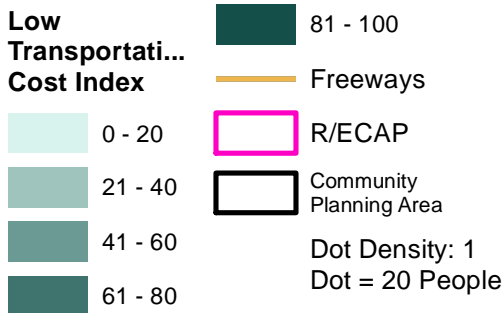
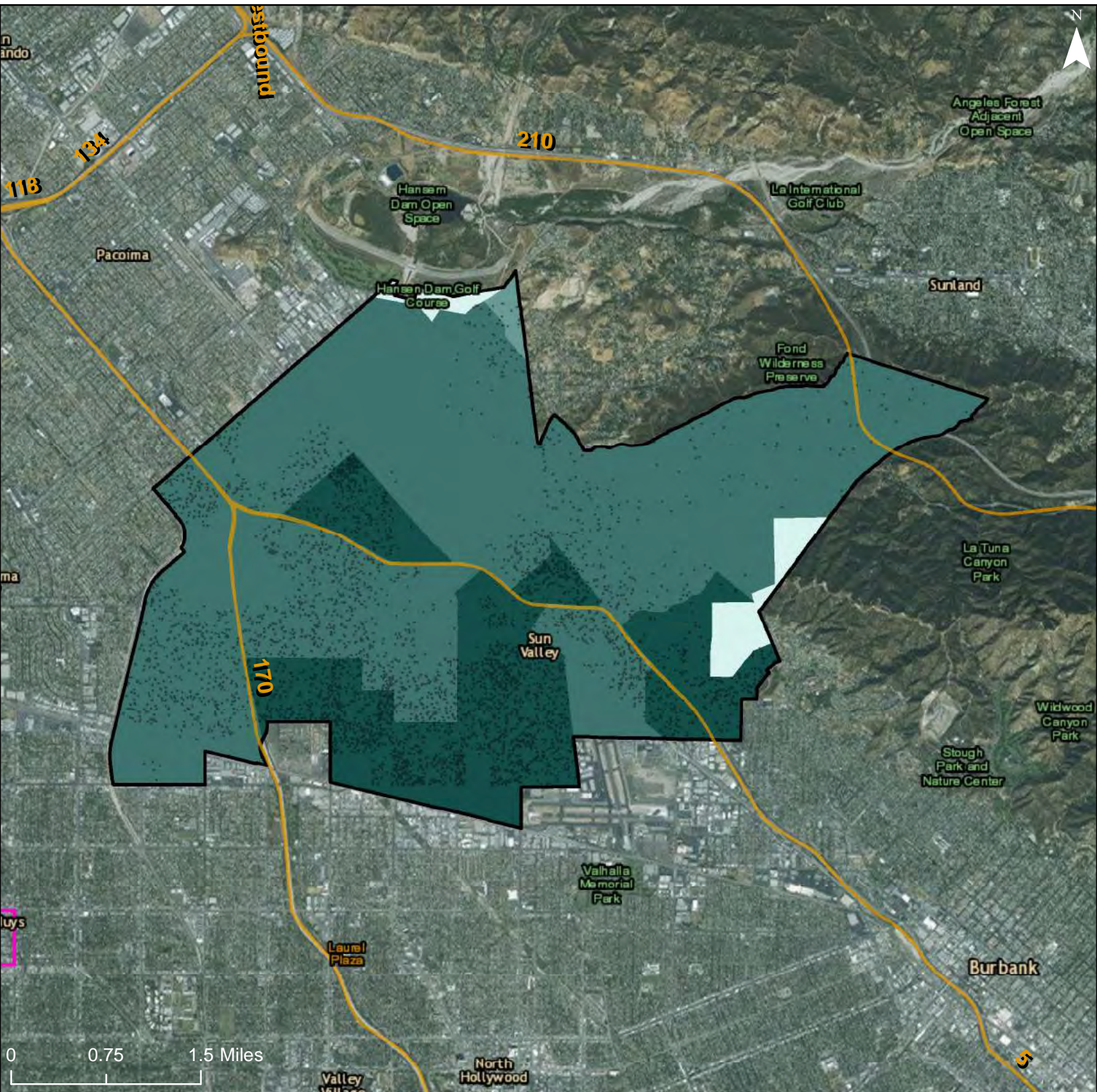



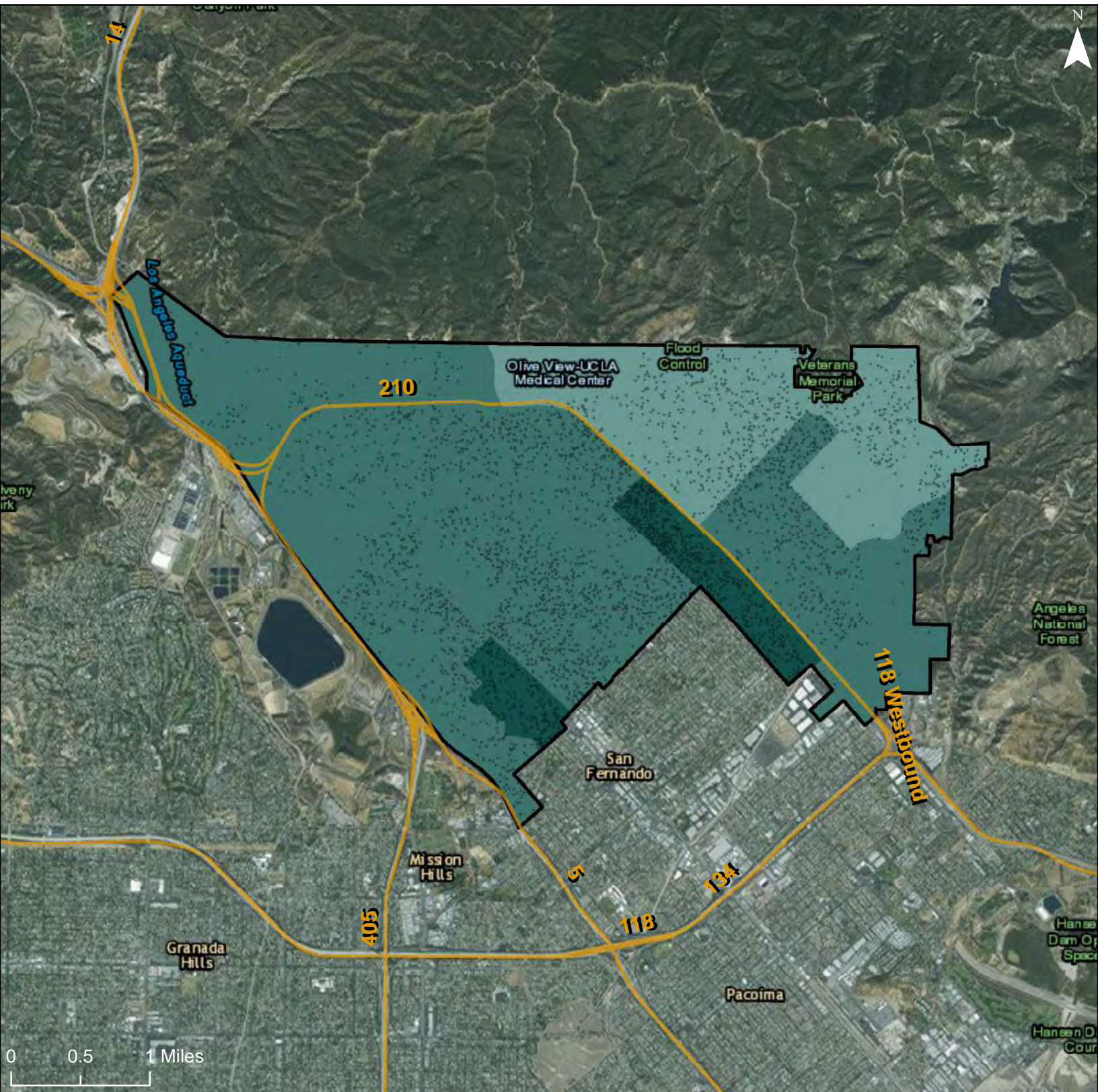

**Low Transportation Cost Index**

- 0 - 20
- 21 - 40
- 41 - 60
- 61 - 80

81 - 100

Freeways

R/ECAP

Community Planning Area

Dot Density: 1  
Dot = 20 People

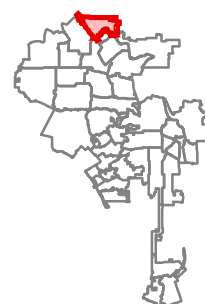

City of Los Angeles: Low Transportation Cost Index  
 Community Planning Area: Granada Hills - Knollwood

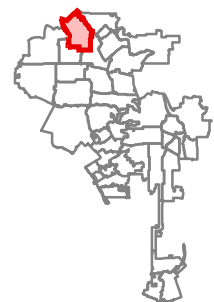
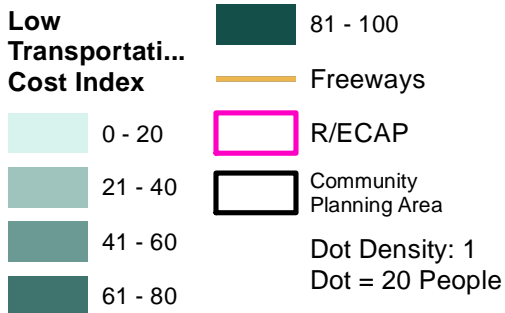
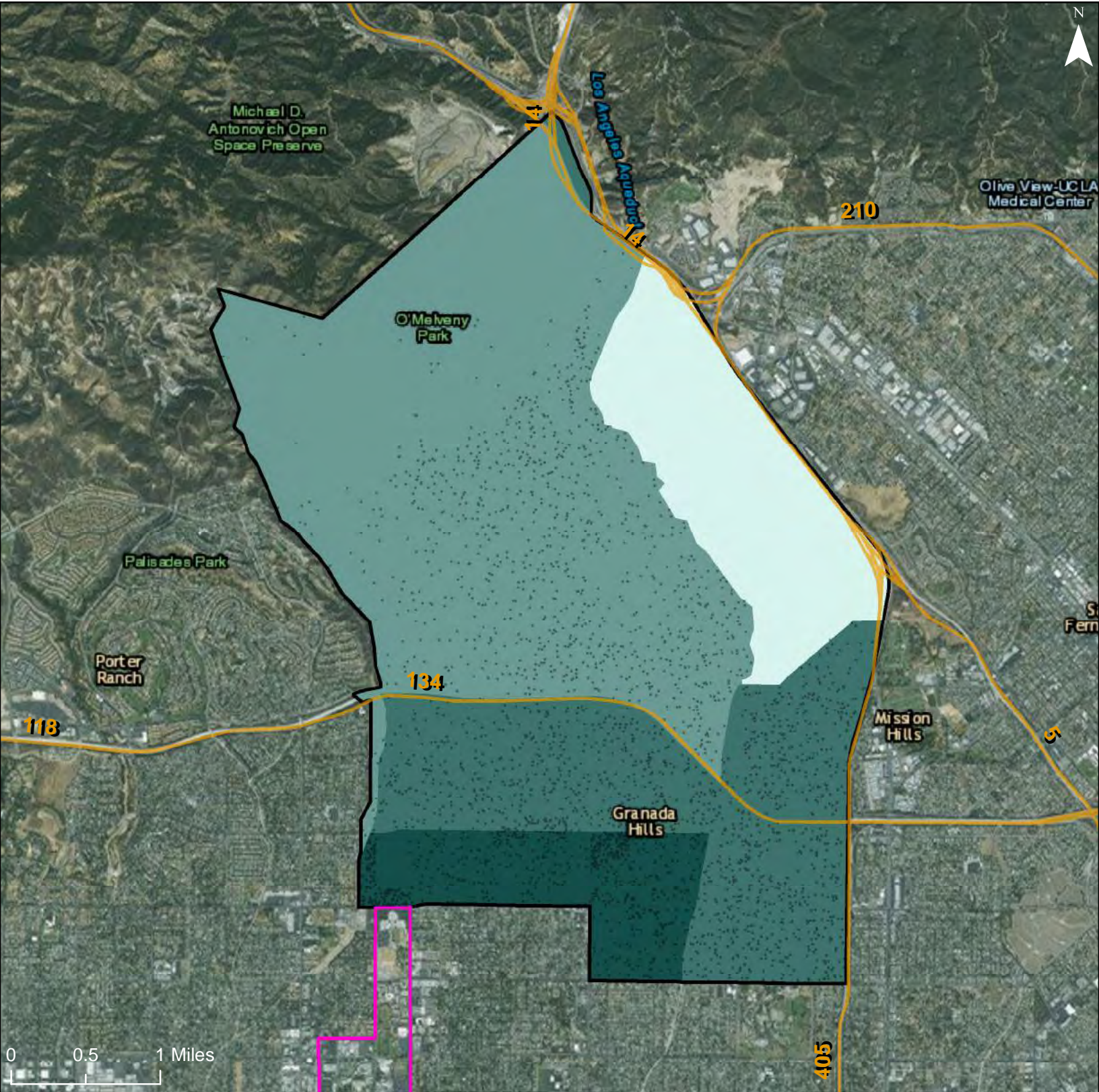

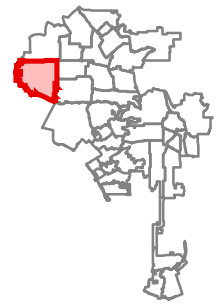
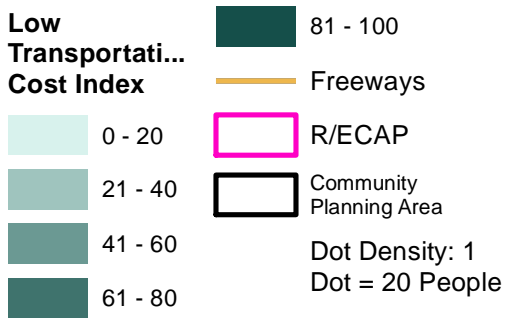
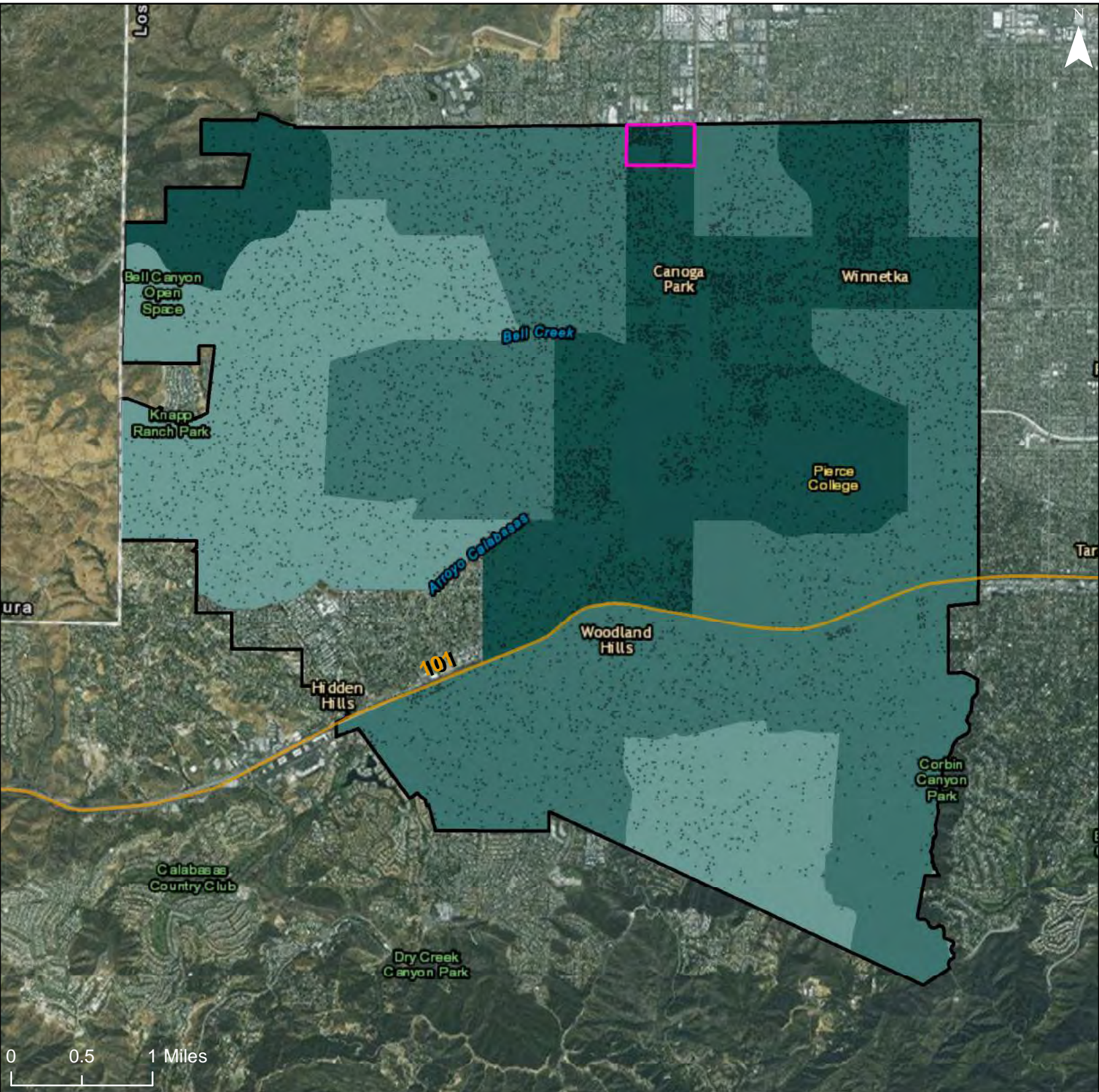

City of Los Angeles: Low Transportation Cost Index  
 Community Planning Area: Chatsworth - Porter Ranch

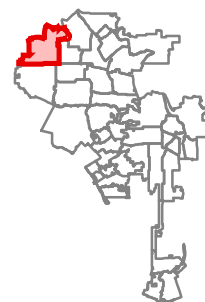
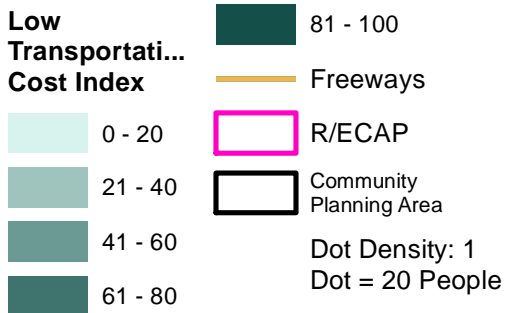
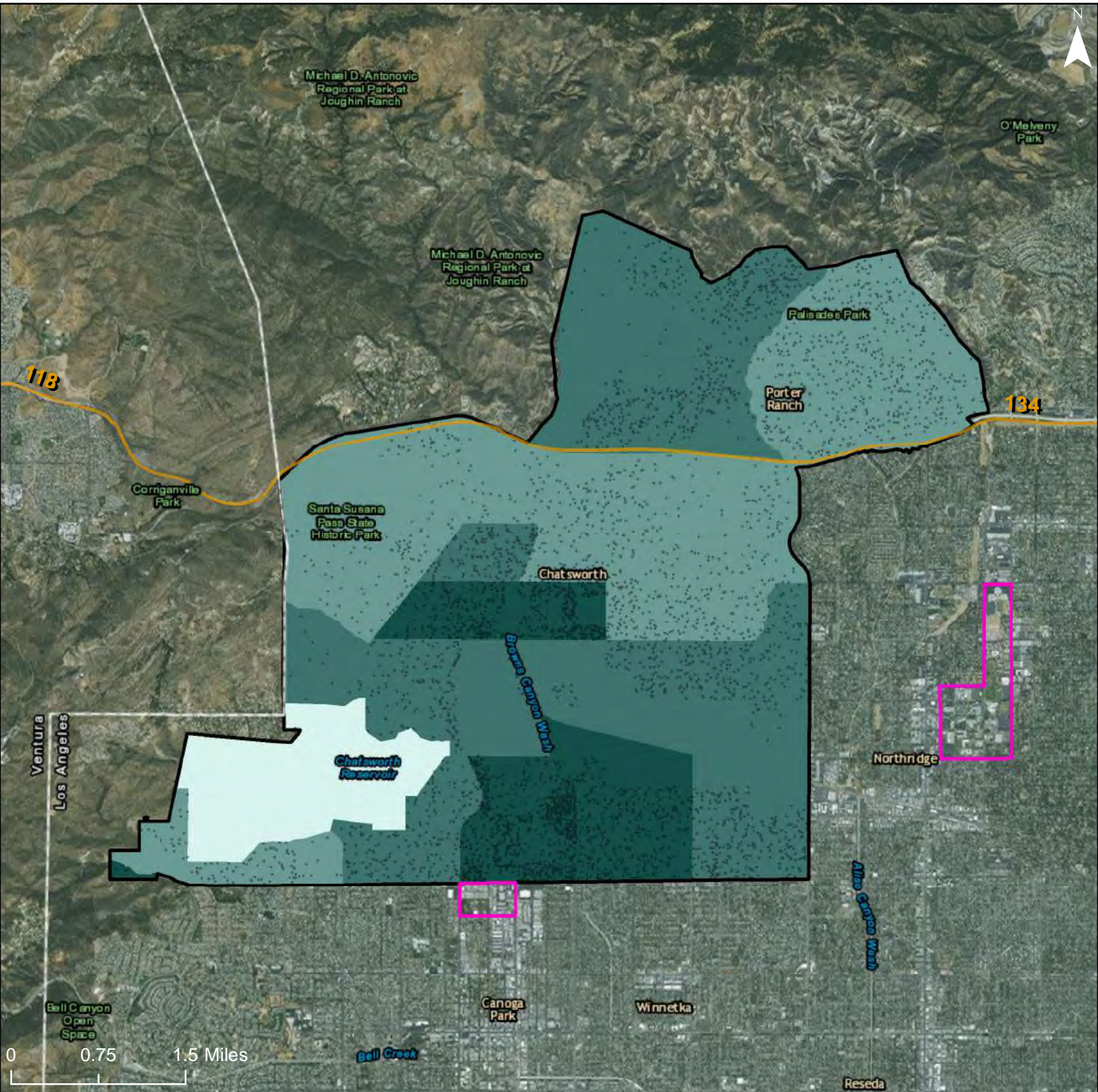

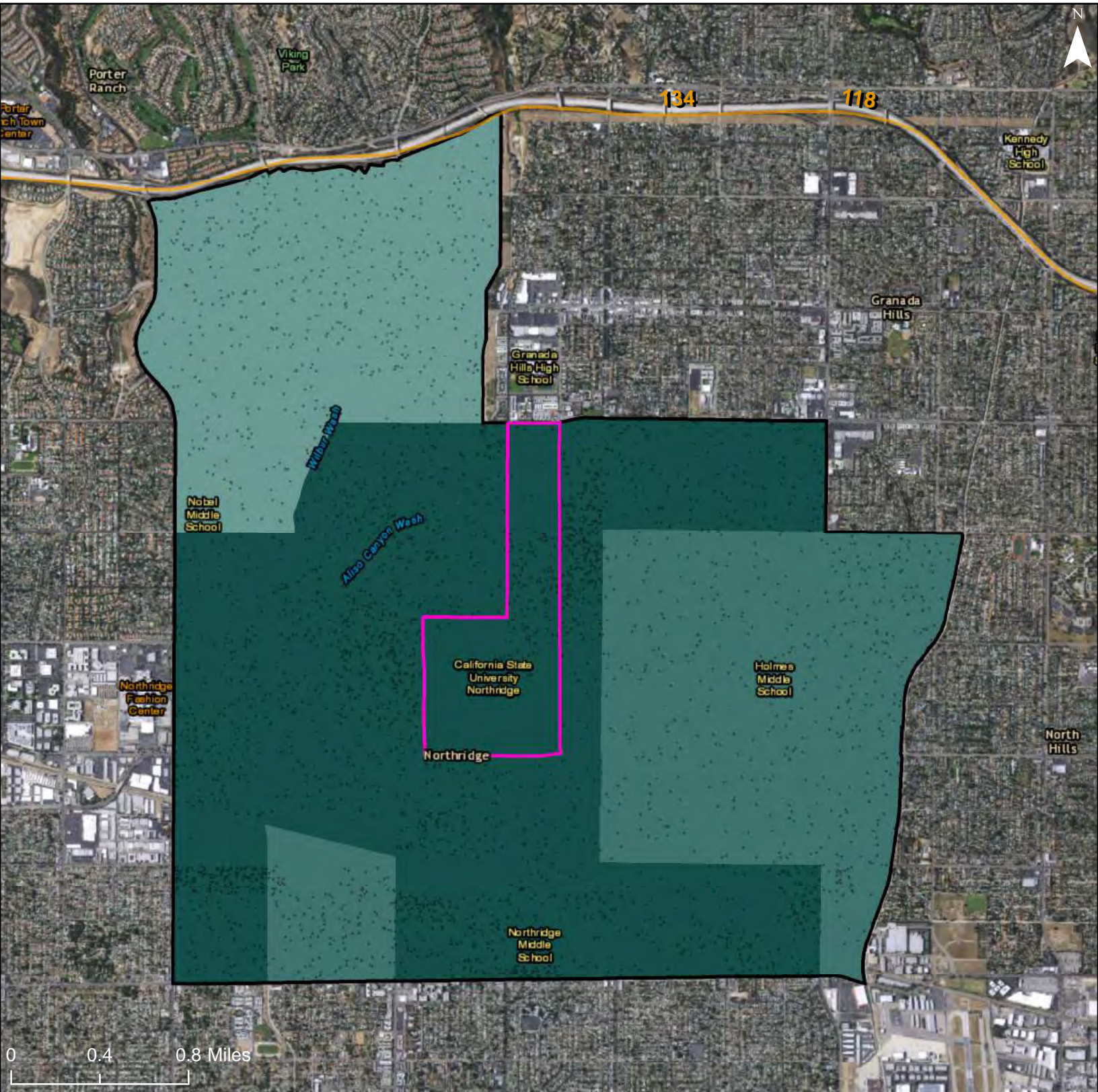

**Low Transportation Cost Index**

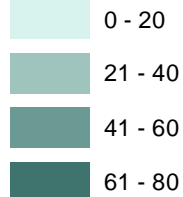

81 - 100

Freeways

R/ECAP

Community Planning Area

Dot Density: 1  
Dot = 20 People

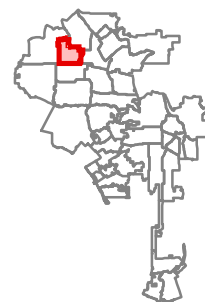

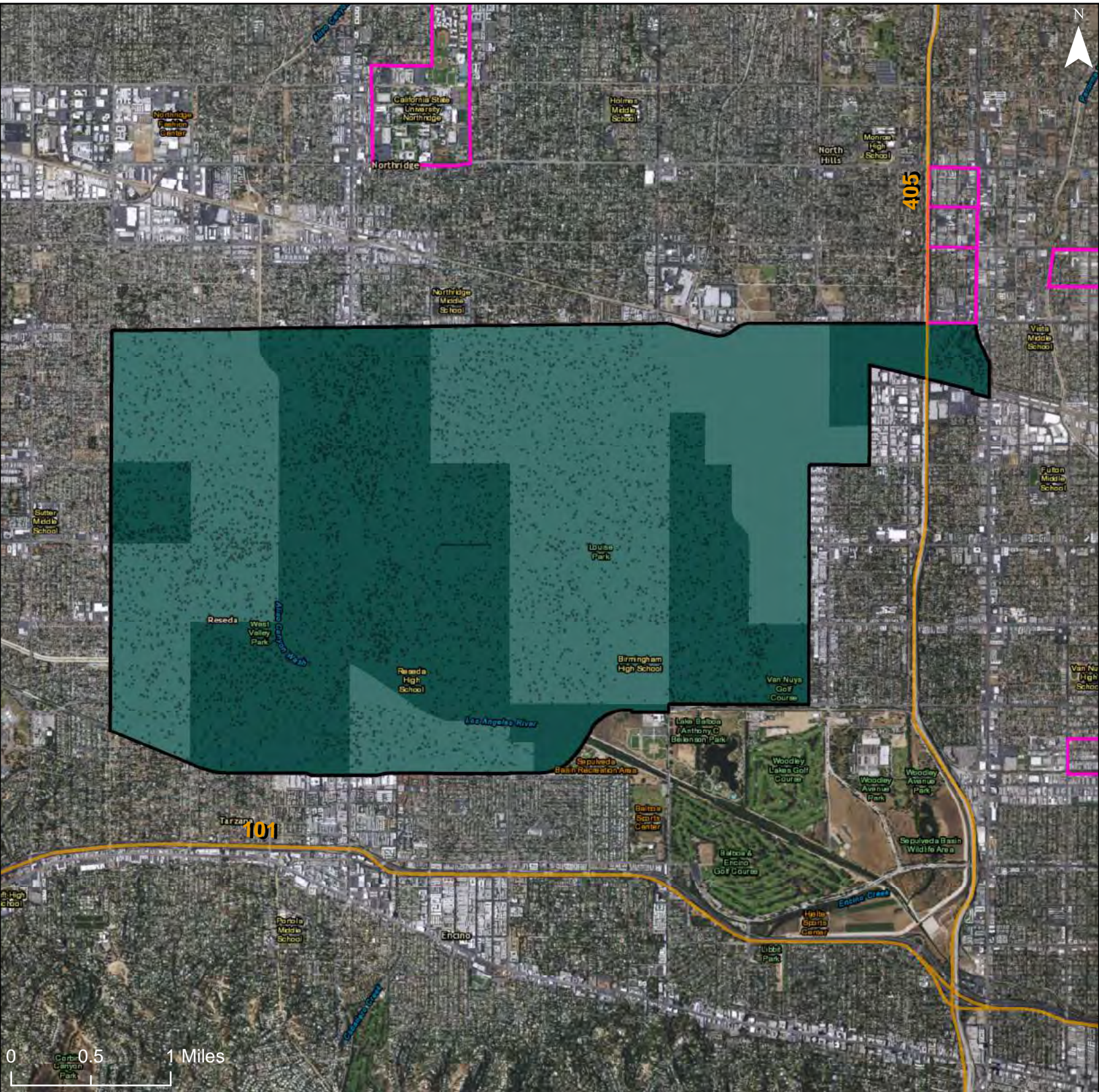

**Low Transportation Cost Index**

- 0 - 20
- 21 - 40
- 41 - 60
- 61 - 80

81 - 100

Freeways

R/ECAP

Community Planning Area

Dot Density: 1  
Dot = 20 People

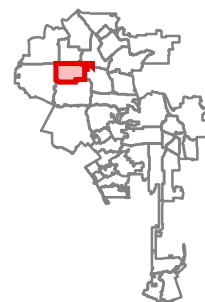

# City of Los Angeles: Low Transportation Cost Index

## Community Planning Area: Encino - Tarzana

920

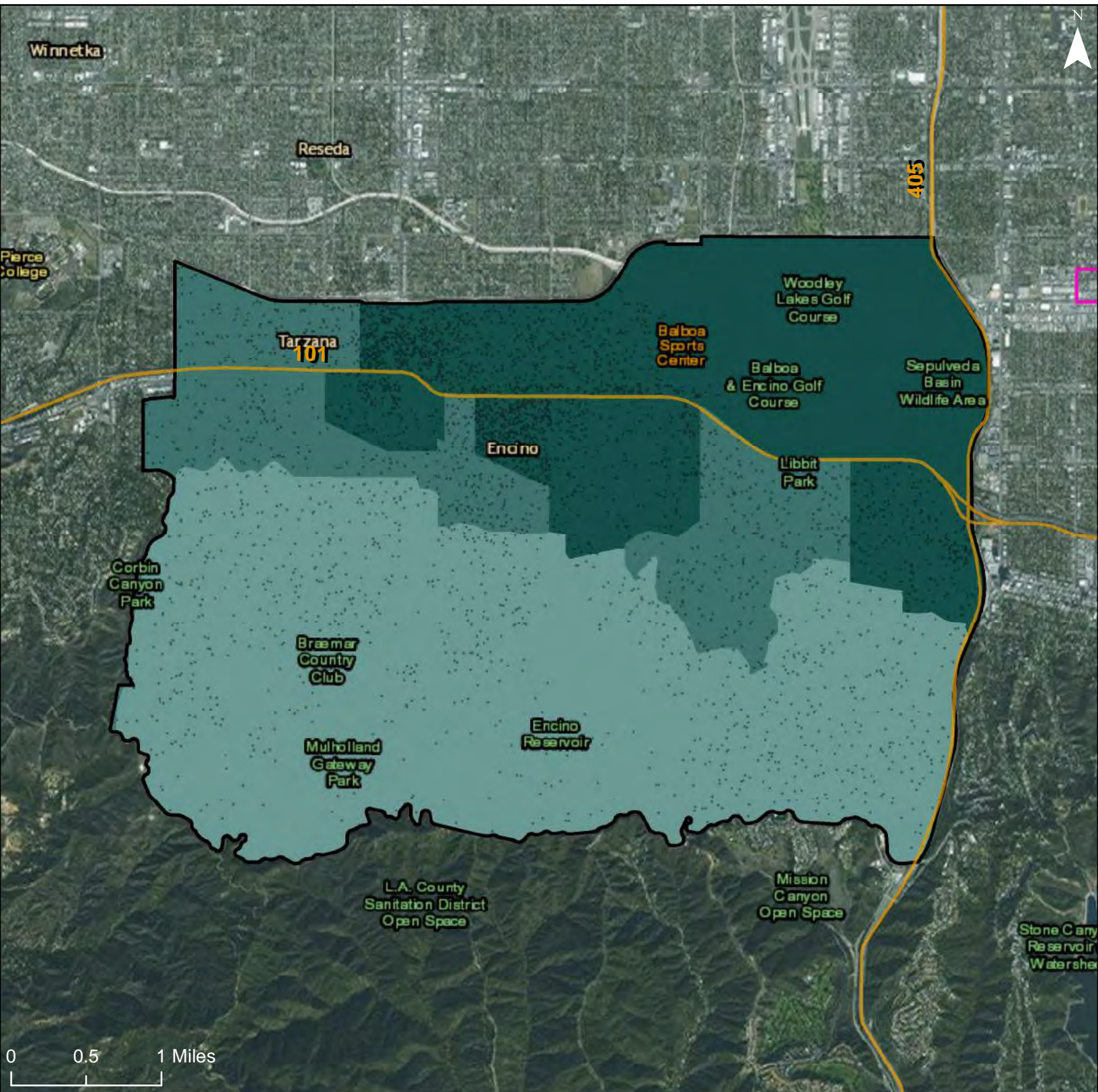

0 0.5 1 Miles

### Low Transportation Cost Index

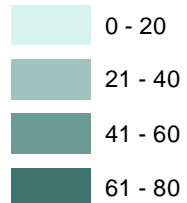

81 - 100

Freeways

R/ECAP

Community Planning Area

Dot Density: 1  
Dot = 20 People

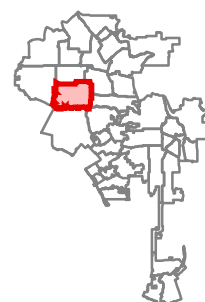

# City of Los Angeles: Low Transportation Cost Index

## Community Planning Area: Sunland-Tujunga-Lake View Terrace-Shadow Hills-East La Tuna Canyon

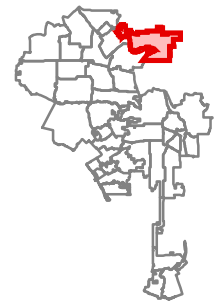
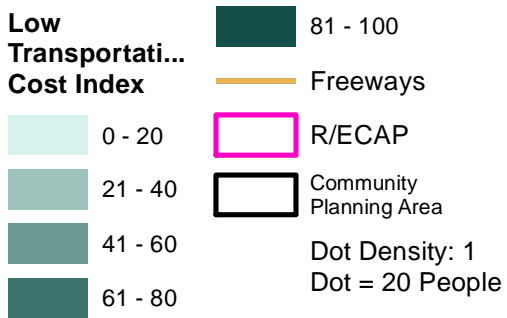
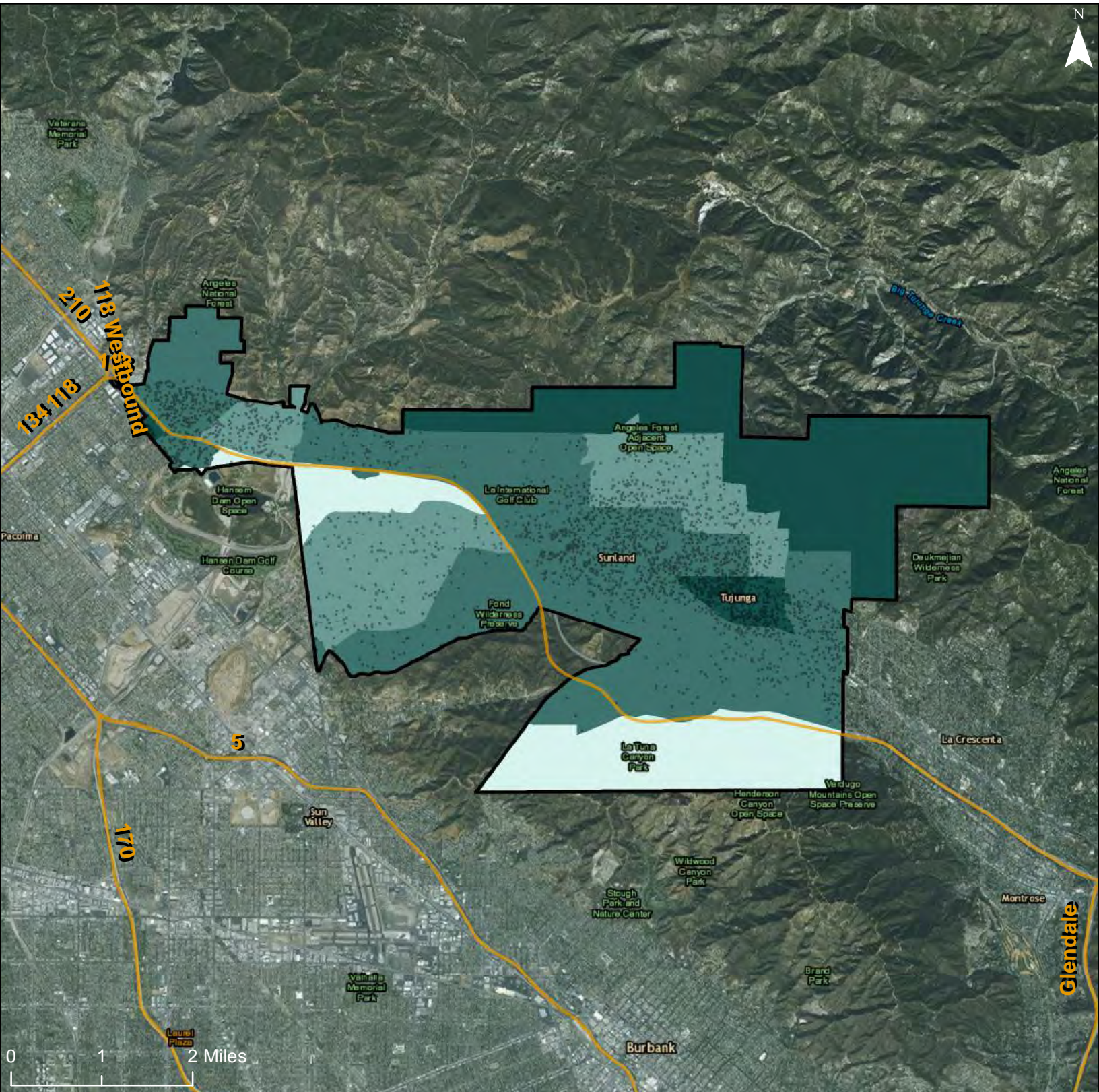

Service Layer Credits: Esri, HERE, DeLorme, MapmyIndia, © OpenStreetMap contributors, and the GIS user community



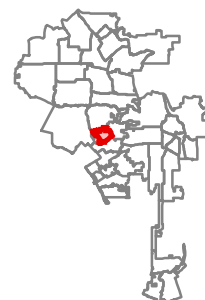
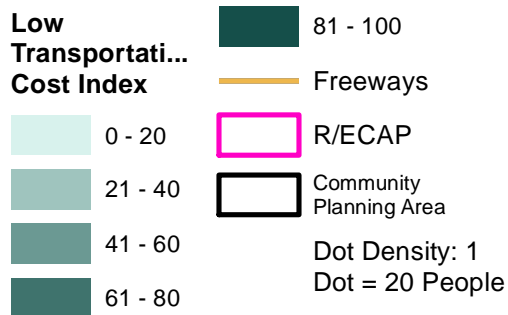
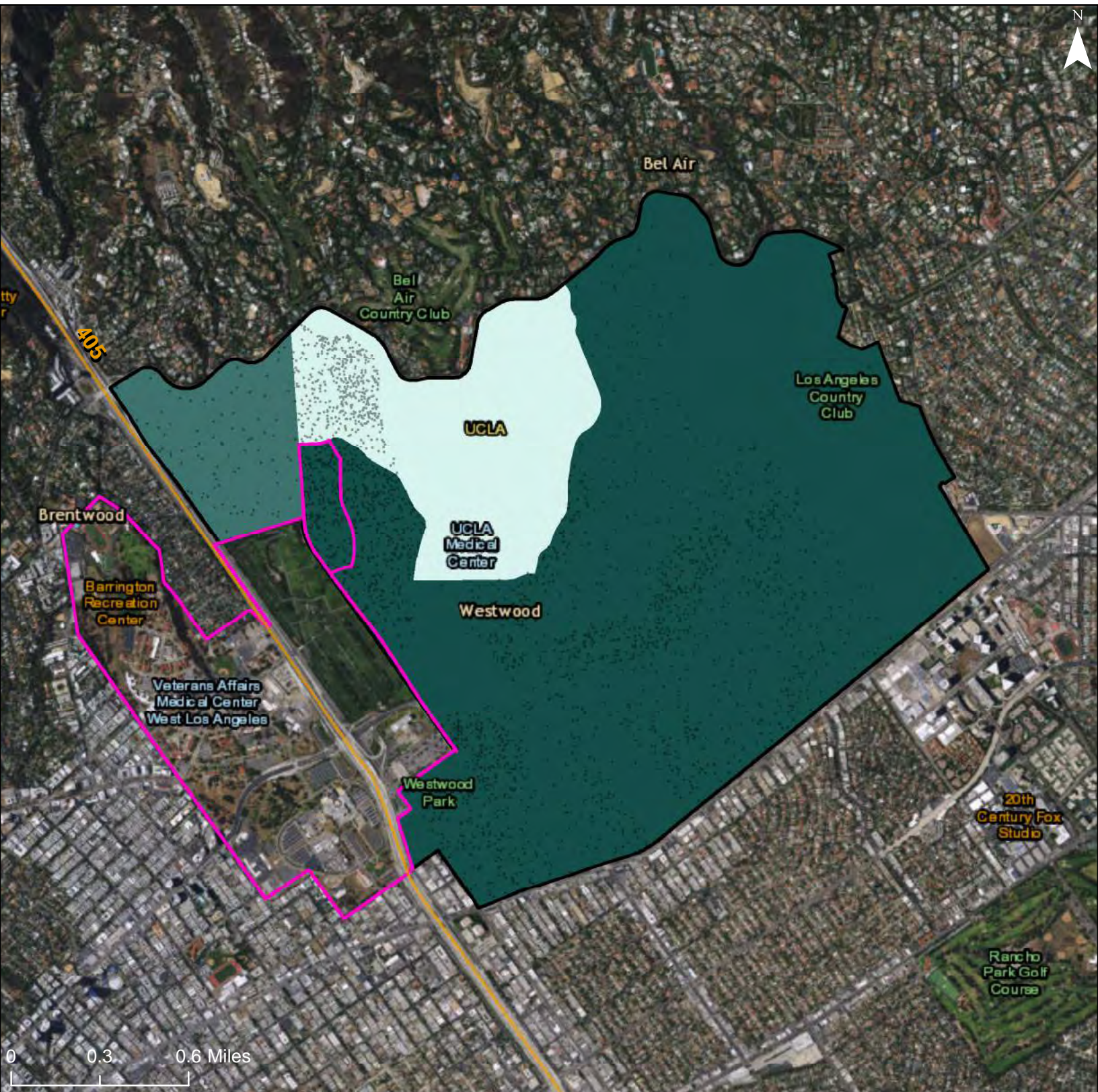

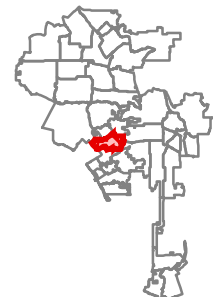
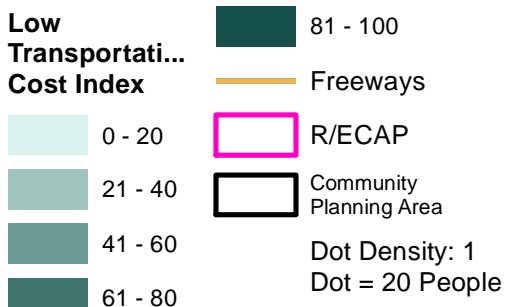
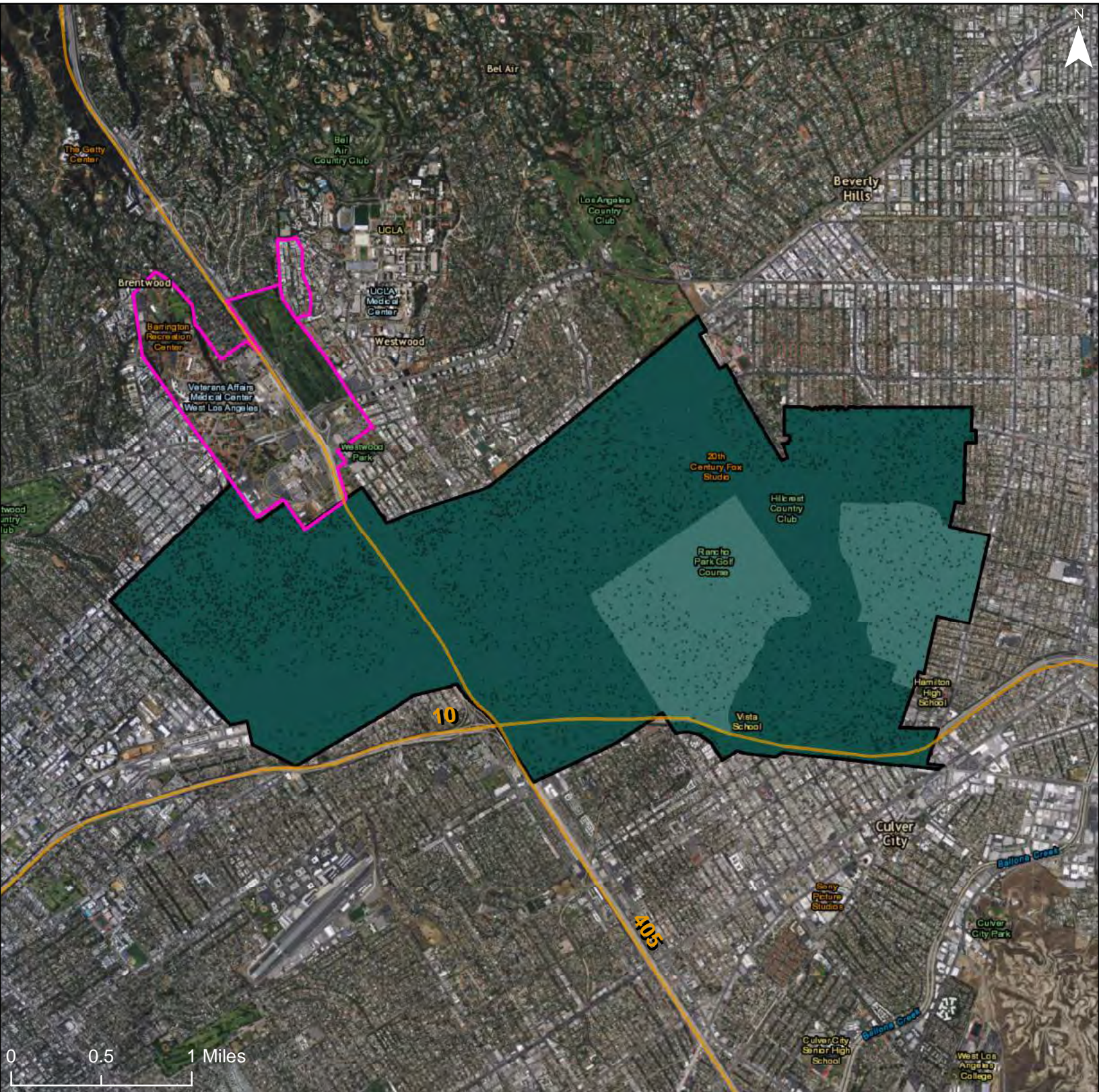

City of Los Angeles: Low Transportation Cost Index  
 Community Planning Area: Palms - Mar Vista - Del Rey

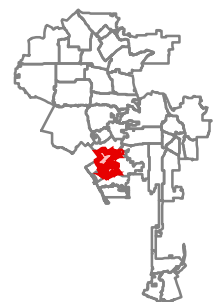
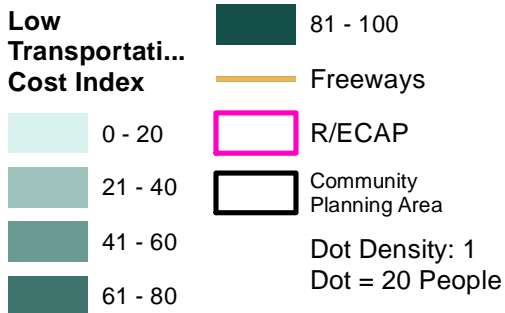

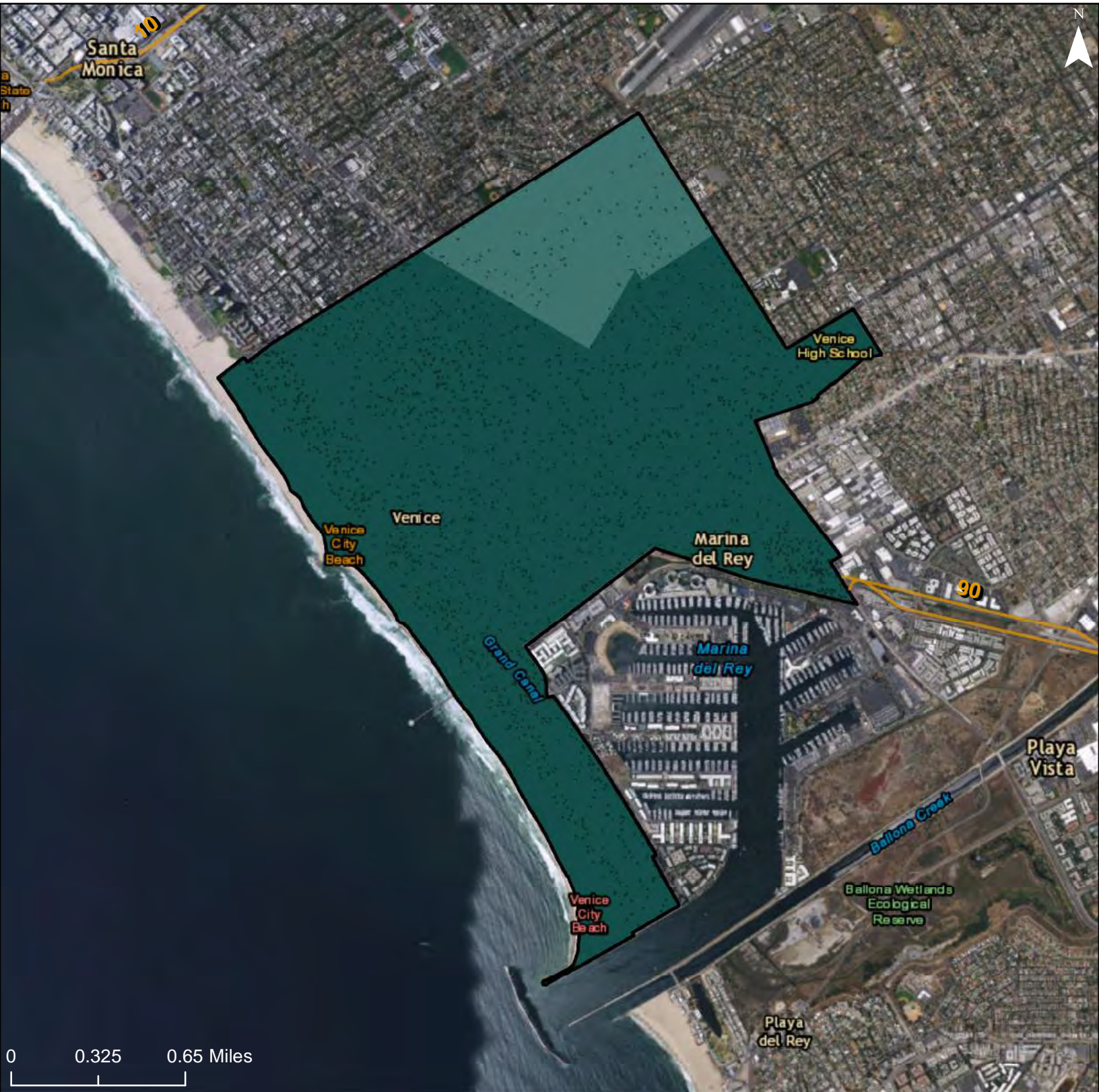

**Low Transportation Cost Index**

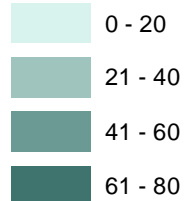

81 - 100

Freeways

R/ECAP

Community Planning Area

Dot Density: 1  
Dot = 20 People



City of Los Angeles: Low Transportation Cost Index  
 Community Planning Area: Westchester - Playa del Rey

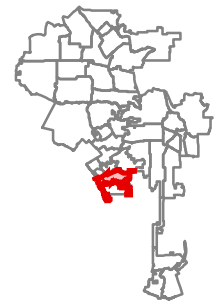
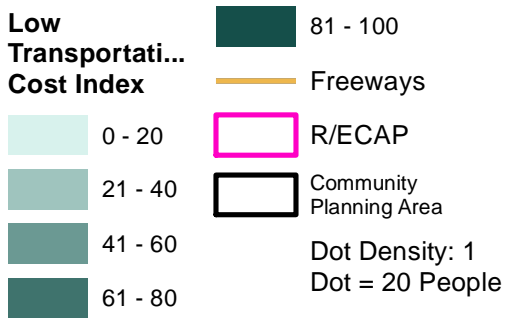

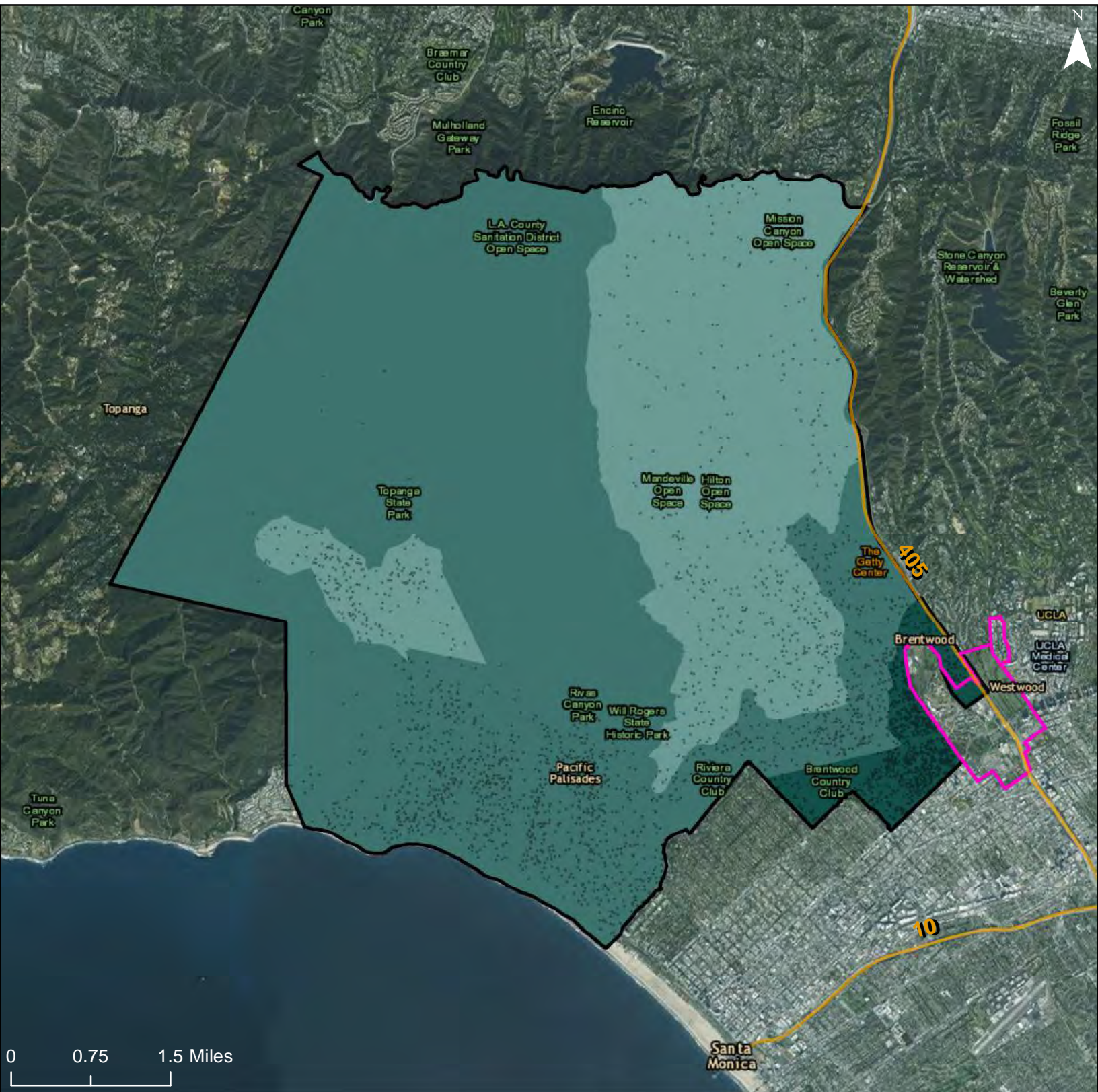

0 0.75 1.5 Miles

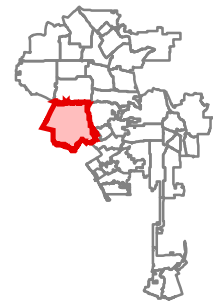
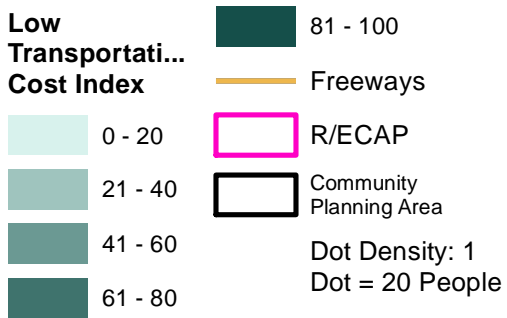

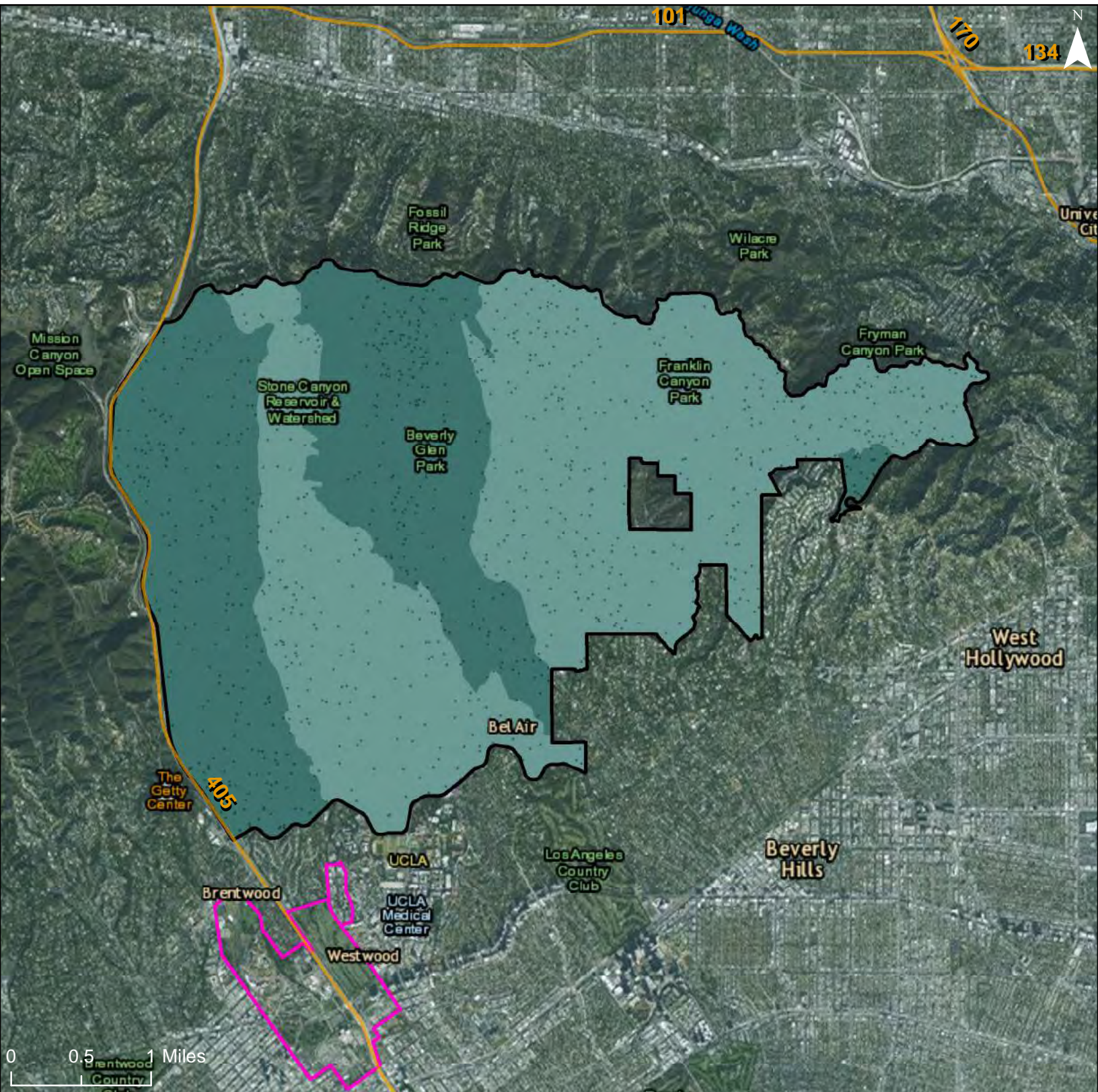

**Low Transportation Cost Index**

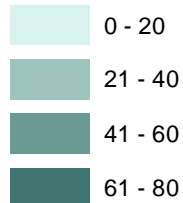

81 - 100

Freeways

R/ECAP

Community Planning Area

Dot Density: 1  
Dot = 20 People

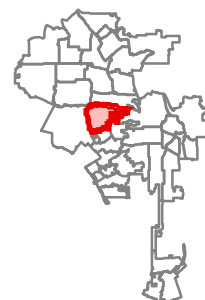

# City of Los Angeles: Low Transportation Cost Index

## Community Planning Area: Los Angeles International Airport

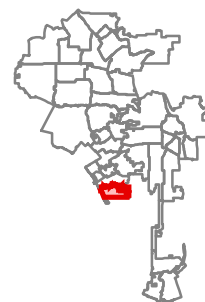
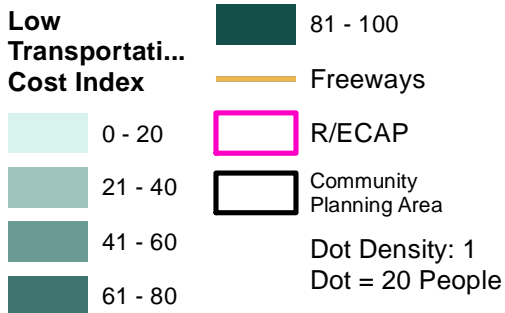
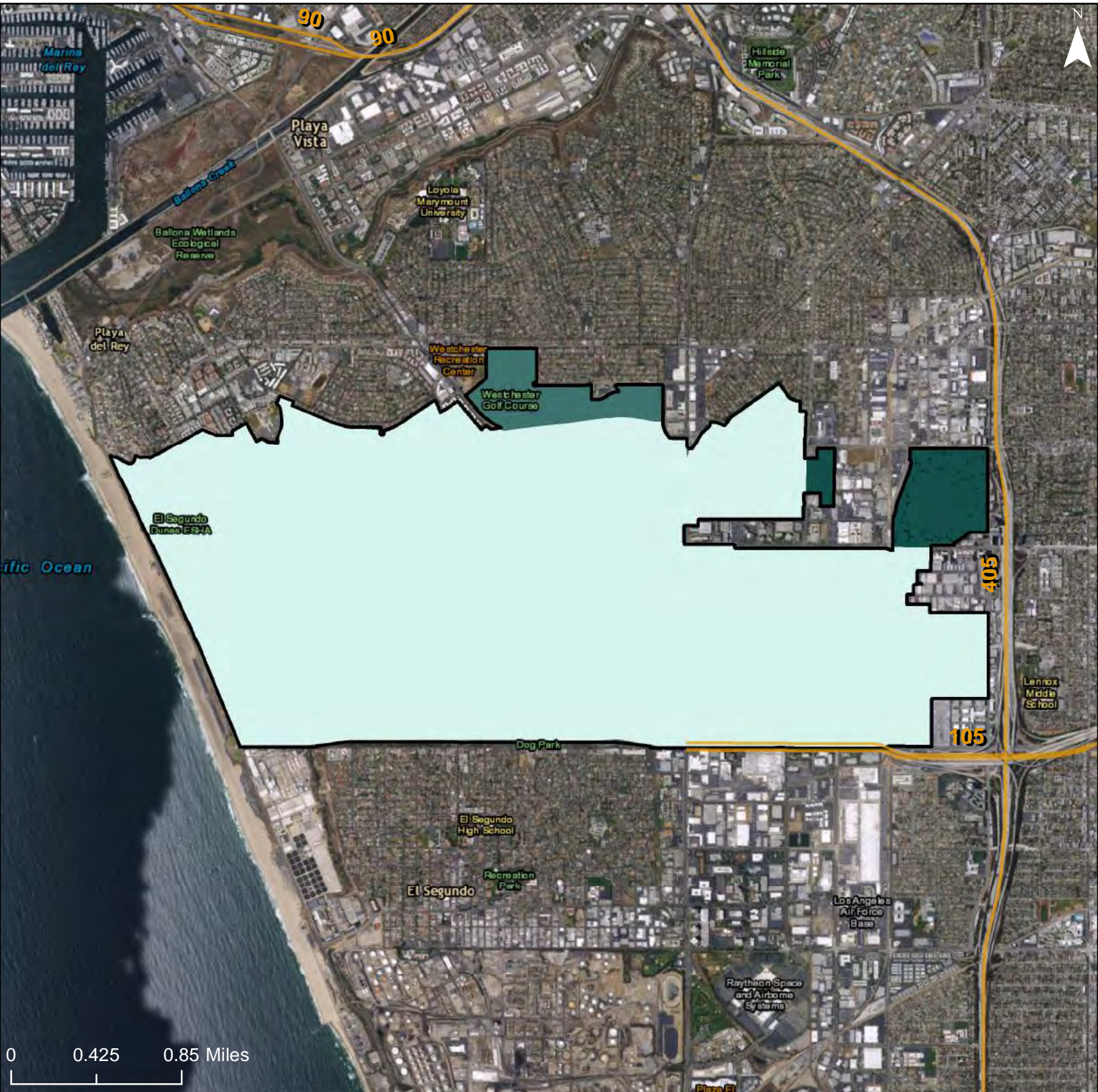



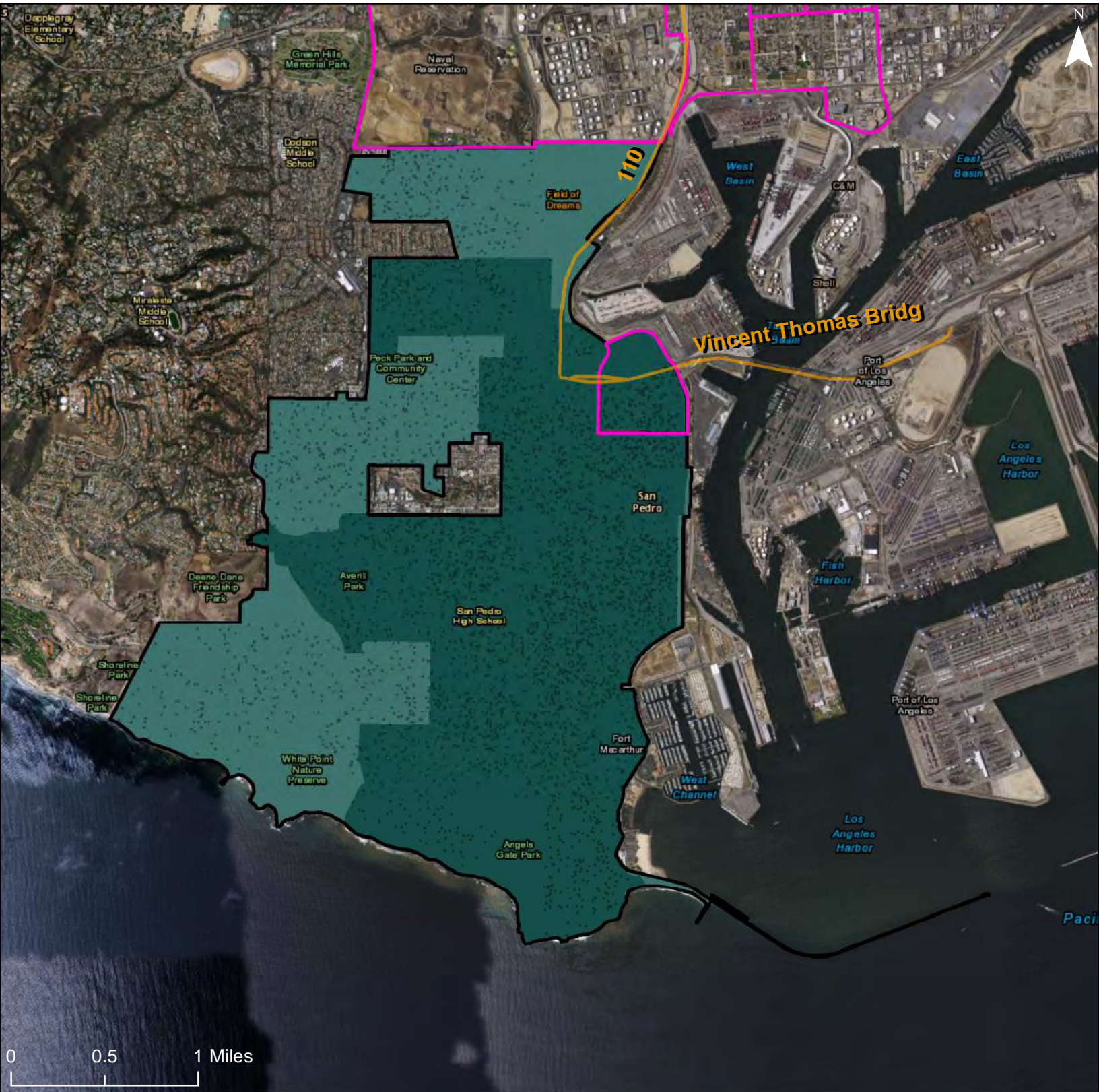

**Low Transportation Cost Index**

- 0 - 20
- 21 - 40
- 41 - 60
- 61 - 80

81 - 100

Freeways

R/ECAP

Community Planning Area

Dot Density: 1  
Dot = 20 People

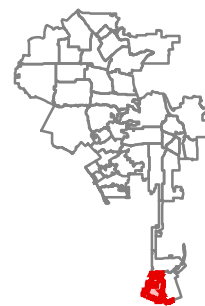

# City of Los Angeles: Low Transportation Cost Index

## Community Planning Area: Harbor Gateway

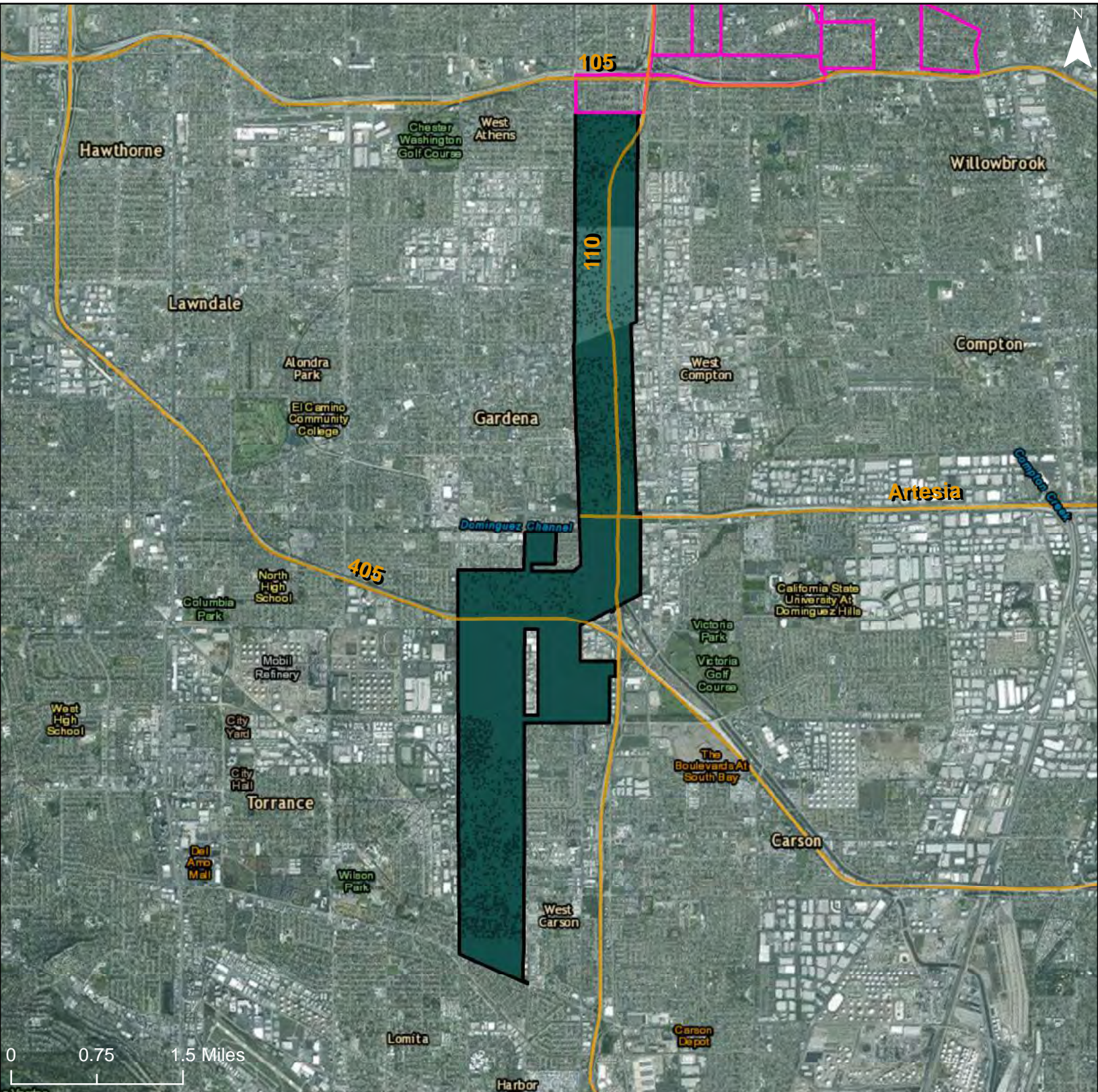

0 0.75 1.5 Miles

- Low Transportation Cost Index**
- 0 - 20
- 21 - 40
- 41 - 60
- 61 - 80
- 81 - 100
- Freeways
- R/ECAP
- Community Planning Area
- Dot Density: 1  
Dot = 20 People

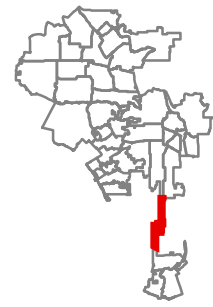

# City of Los Angeles: Low Transportation Cost Index

## Community Planning Area: Port of Los Angeles

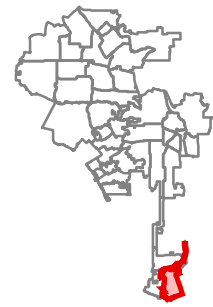
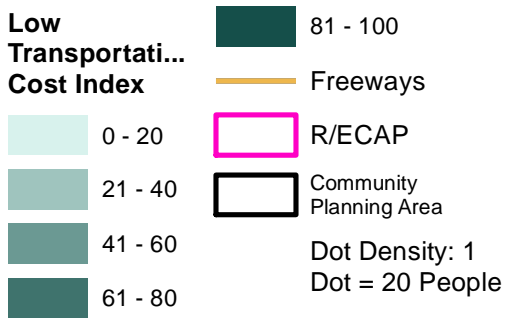
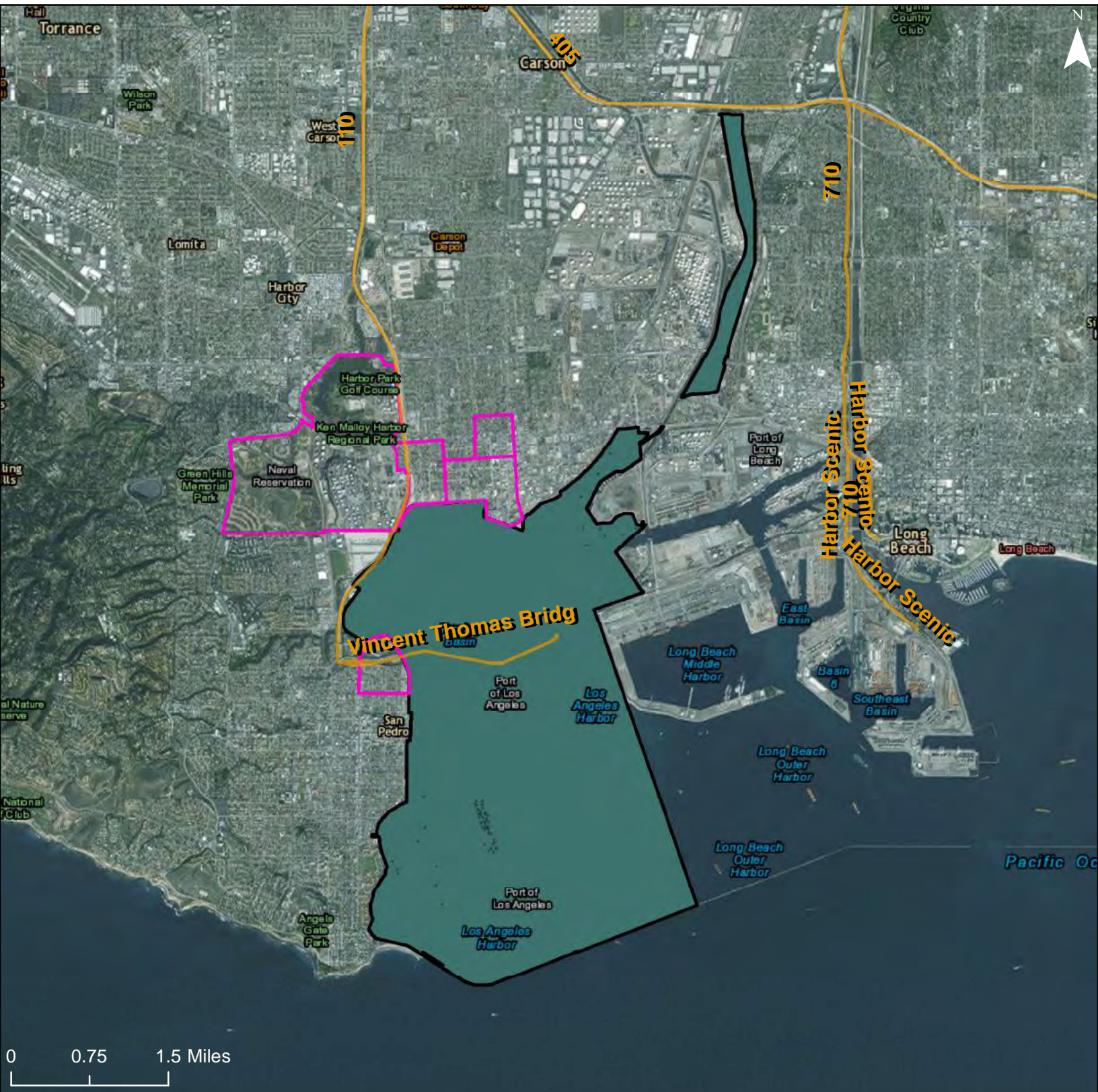

# City of Los Angeles: Low Transportation Cost Index

## Community Planning Area: Wilmington - Harbor City

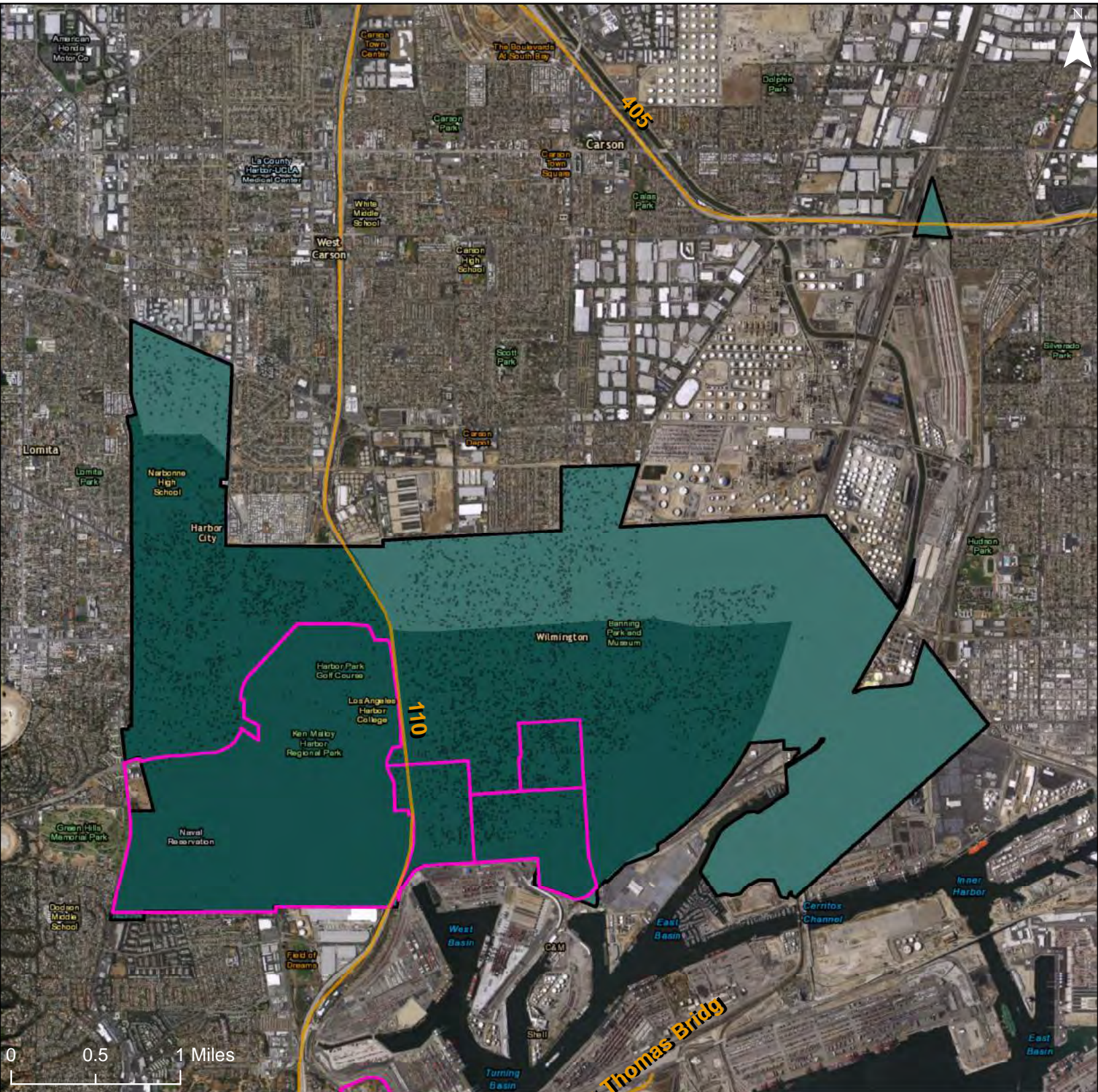

0 0.5 1 Miles

- Low Transportation Cost Index**
- 81 - 100
  - 21 - 40
  - 41 - 60
  - 61 - 80
  - 0 - 20
- Legend:**
- Freeways
  - R/ECAP
  - Community Planning Area
- Dot Density: 1  
Dot = 20 People

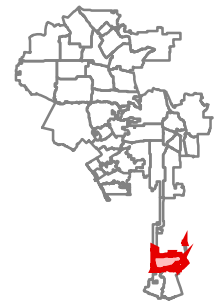

### Map 12 – Low Poverty Index

## City of Los Angeles: Low Poverty Index

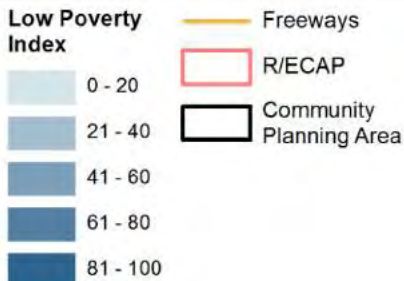
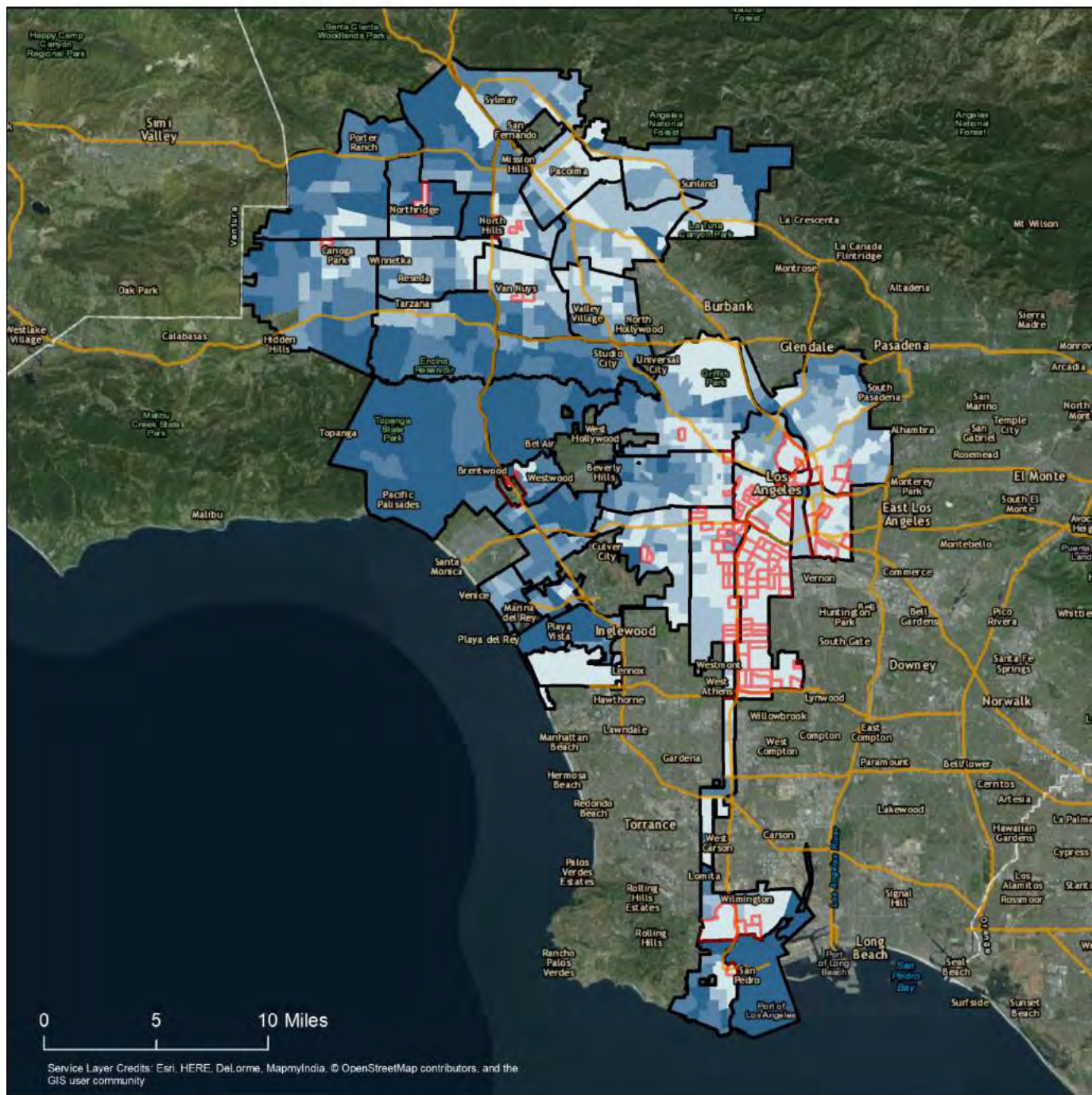

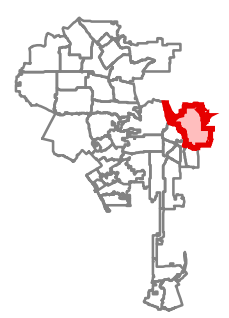
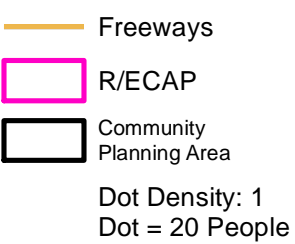
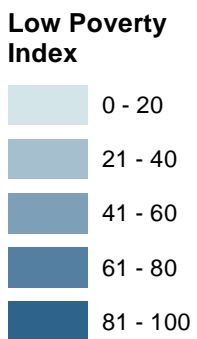
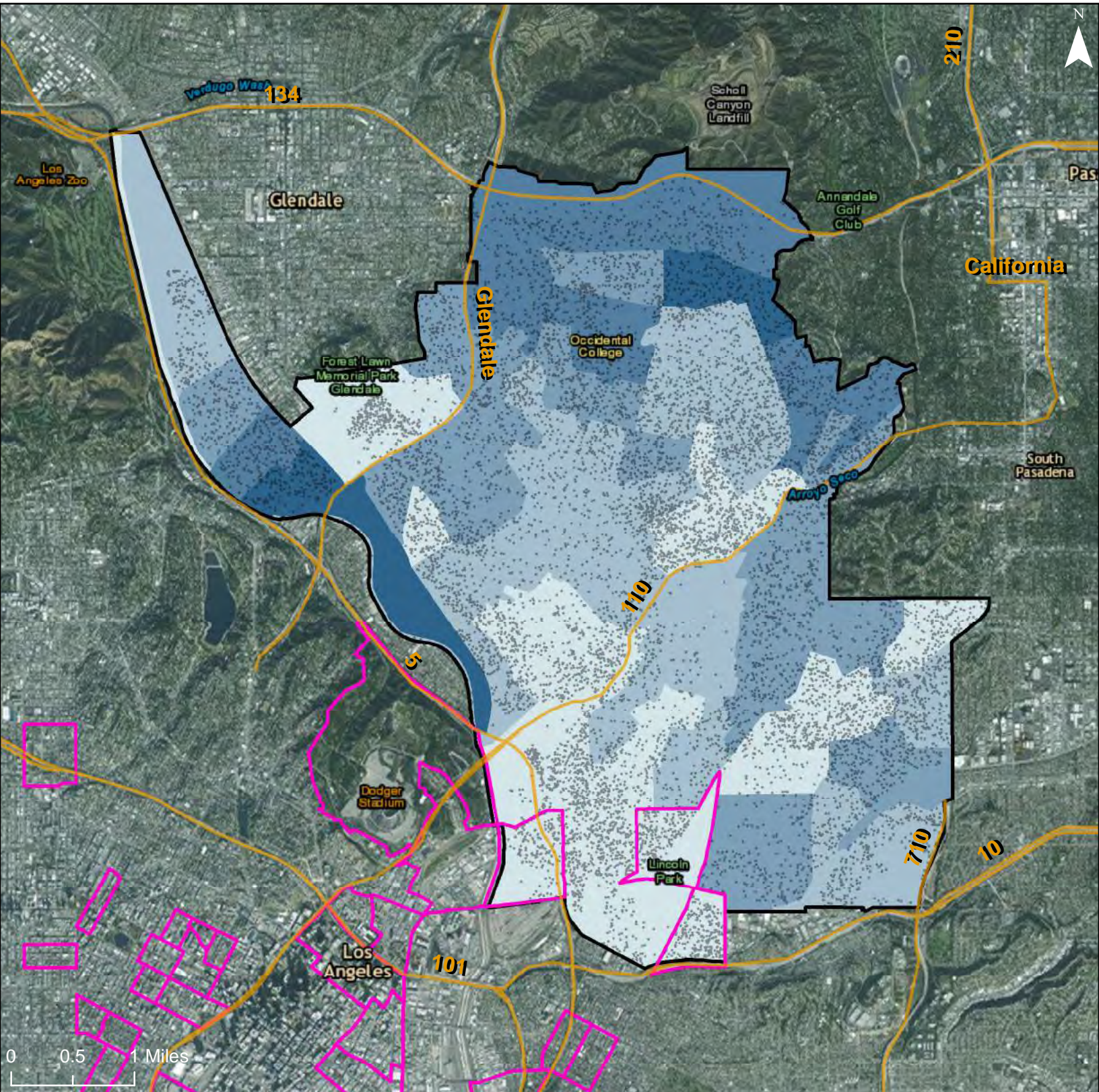

City of Los Angeles: Low Poverty Index  
 Community Planning Area: Boyle Heights

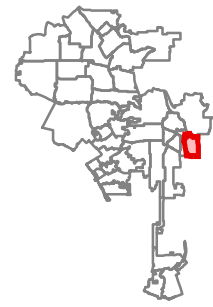
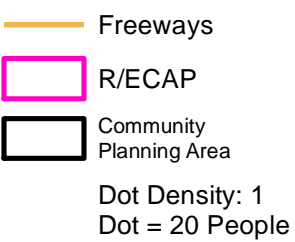
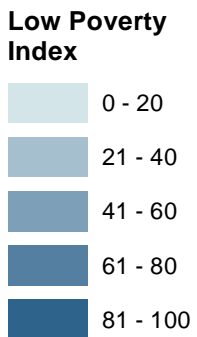
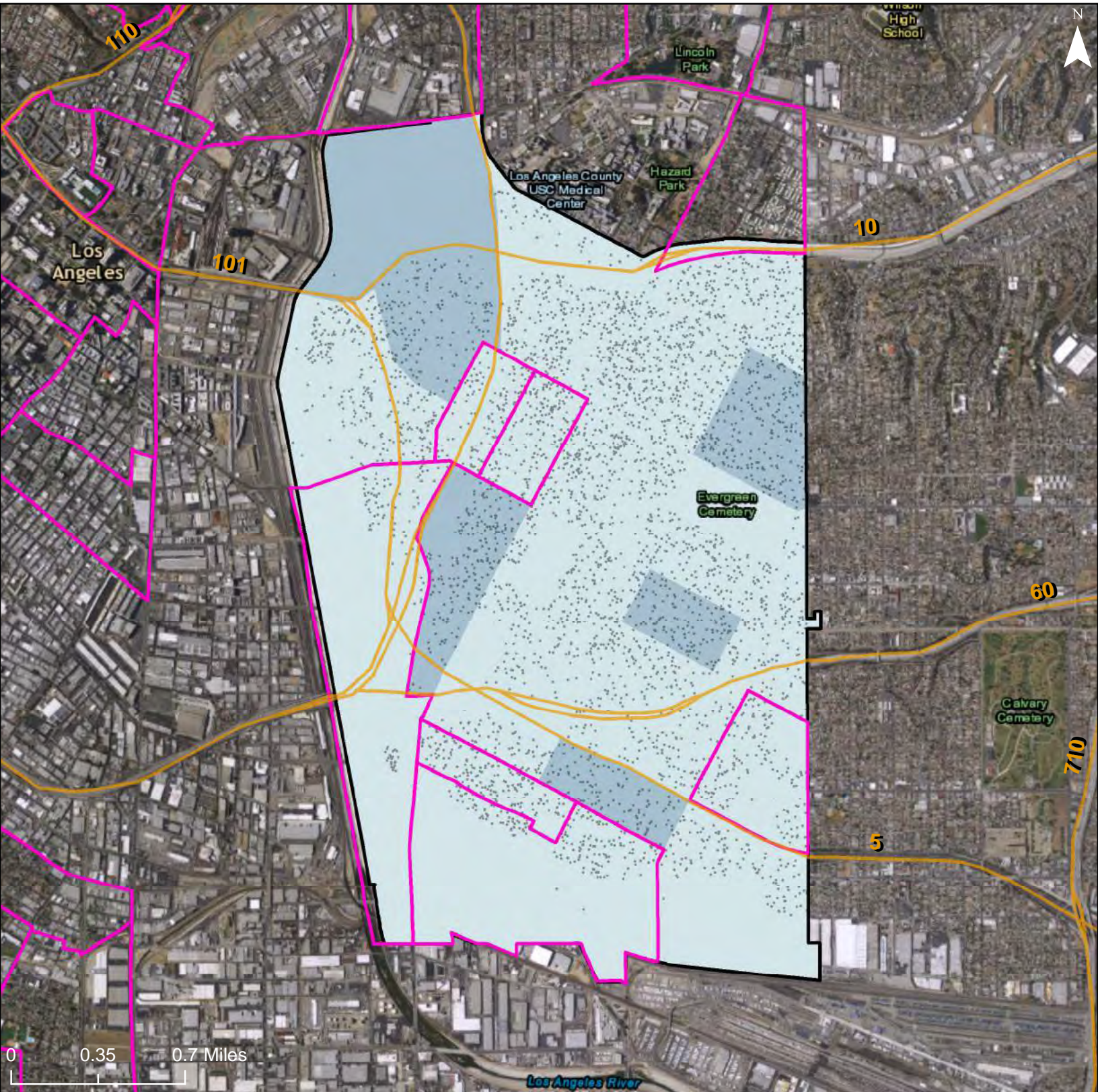

City of Los Angeles: Low Poverty Index  
 Community Planning Area: Southeast Los Angeles

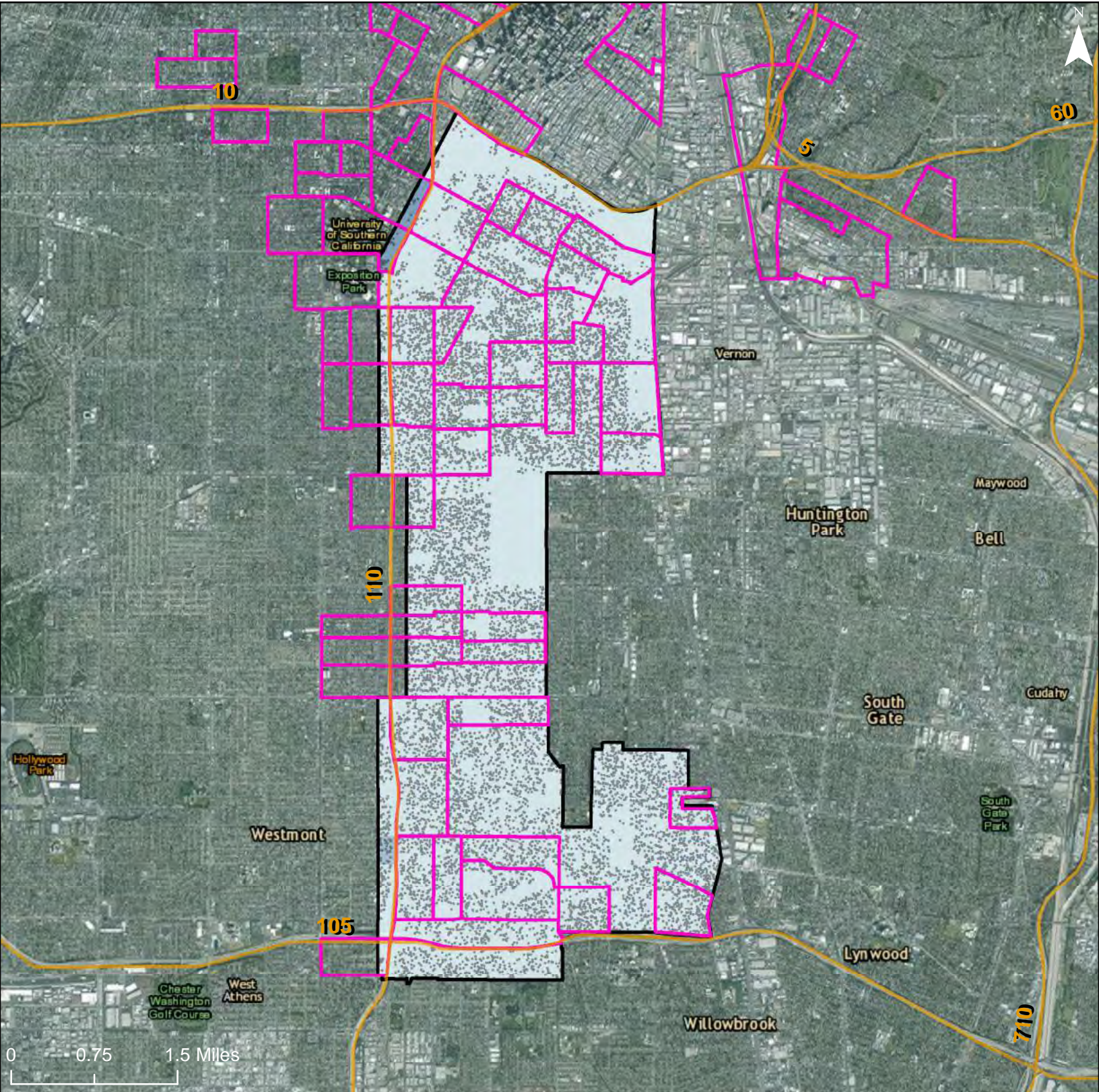

**Low Poverty Index**

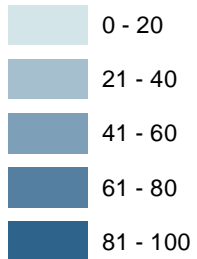

Freeways

R/ECAP

Community Planning Area

Dot Density: 1  
 Dot = 20 People

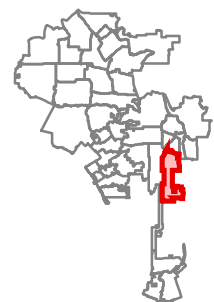



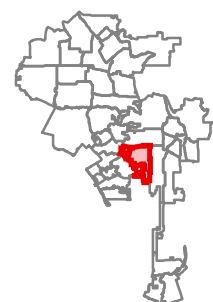
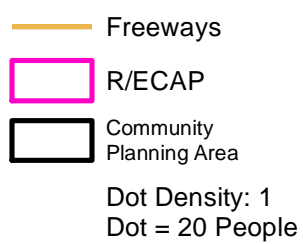
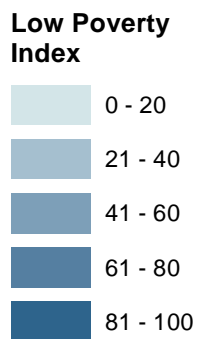
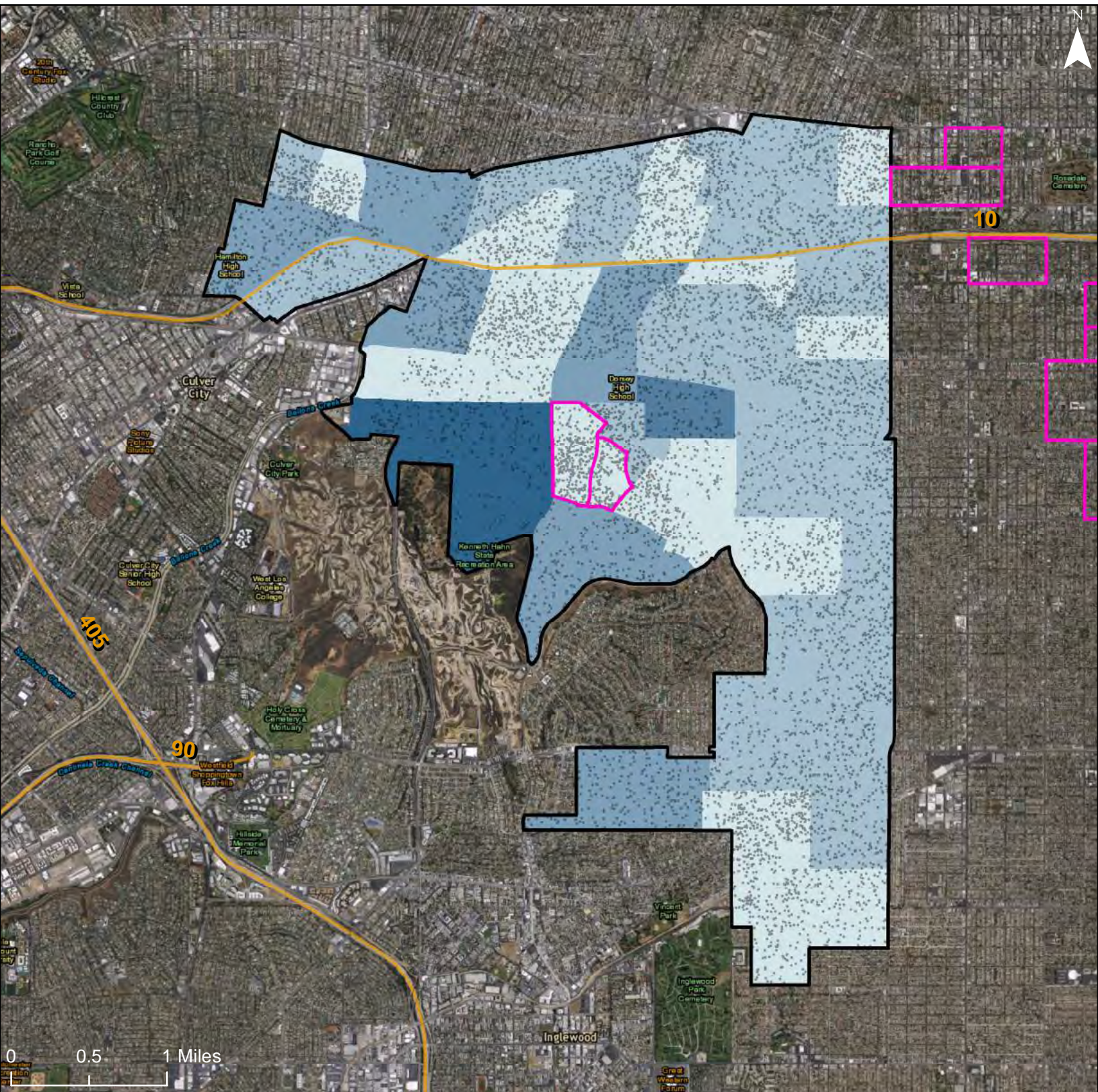

City of Los Angeles: Low Poverty Index  
 Community Planning Area: South Los Angeles

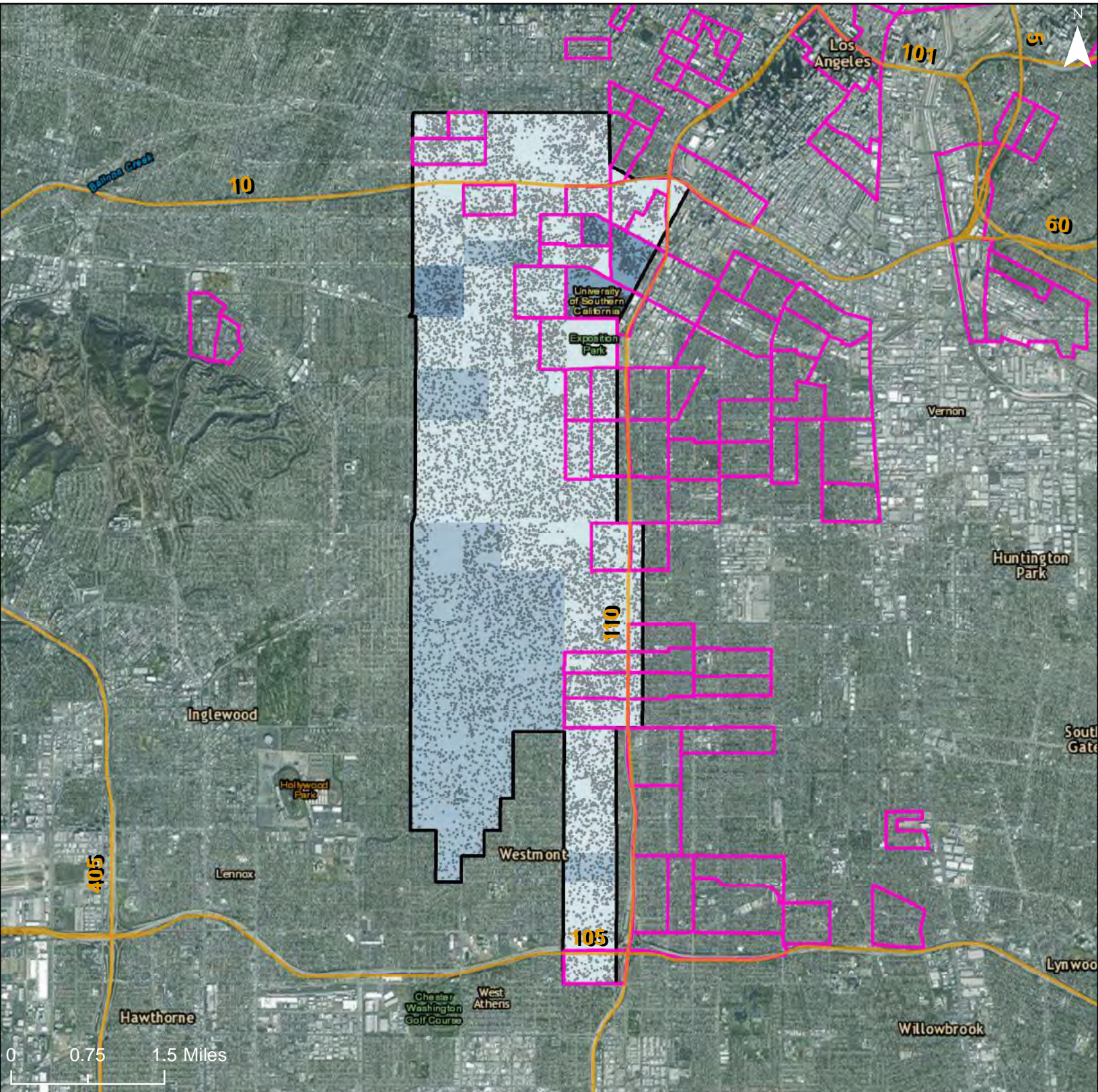

**Low Poverty Index**

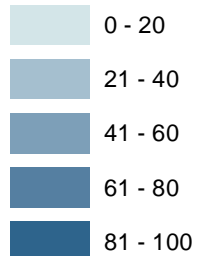

Freeways

R/ECAP

Community Planning Area

Dot Density: 1  
 Dot = 20 People

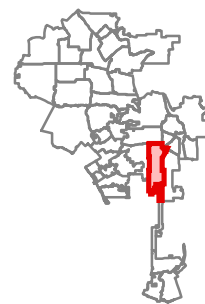

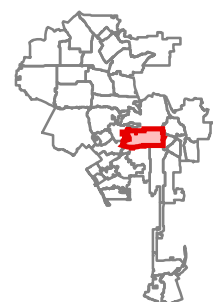
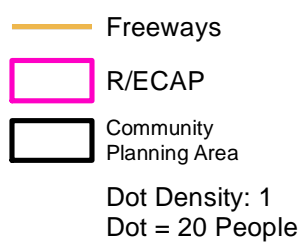
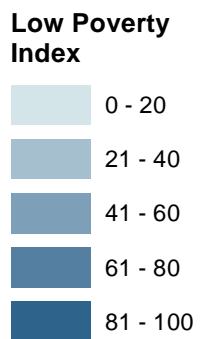
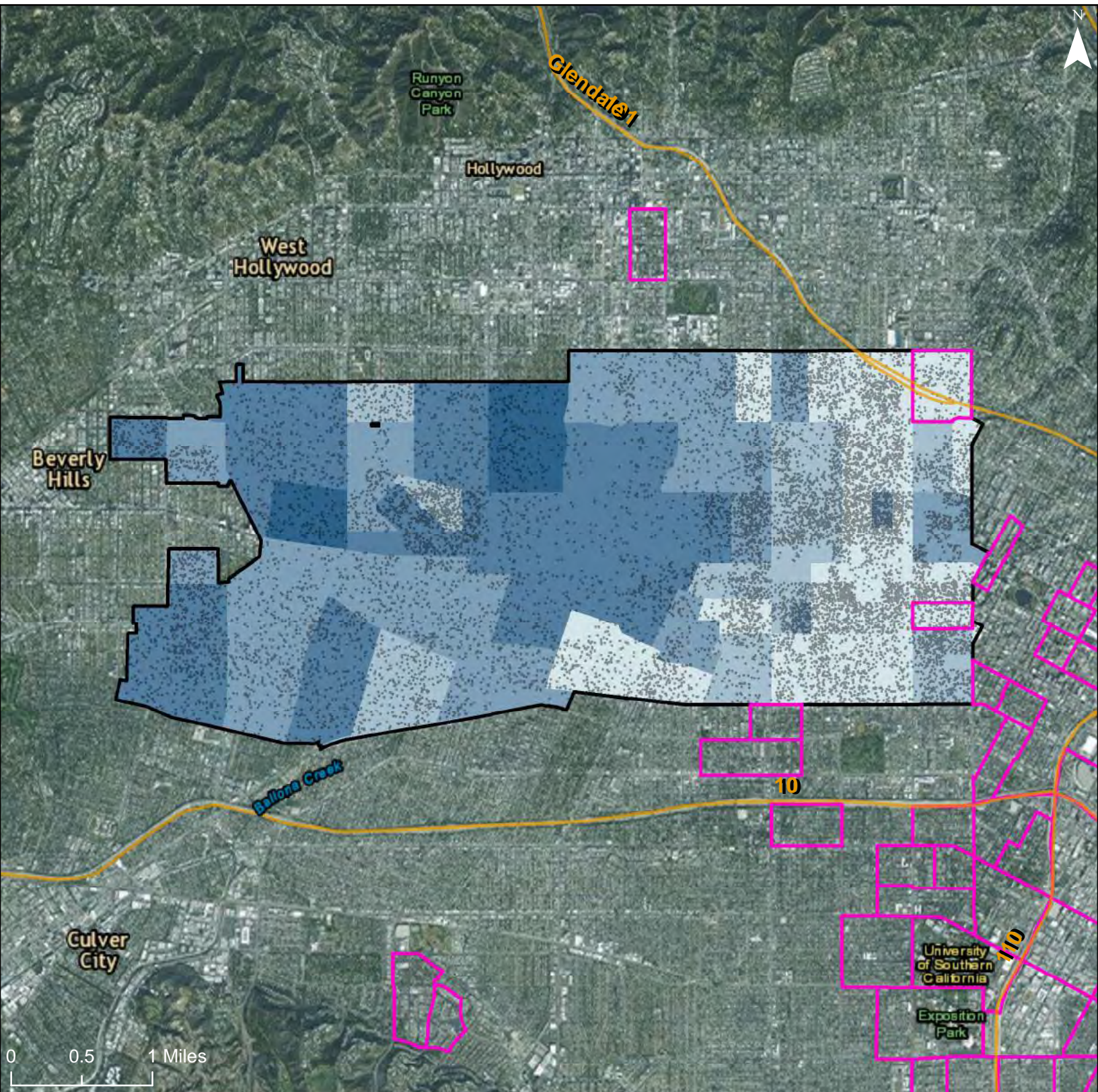

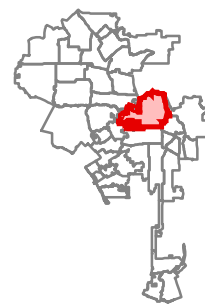
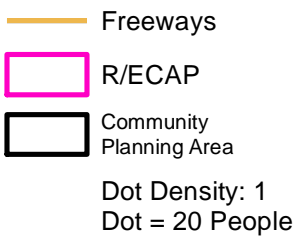
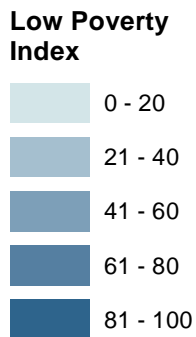
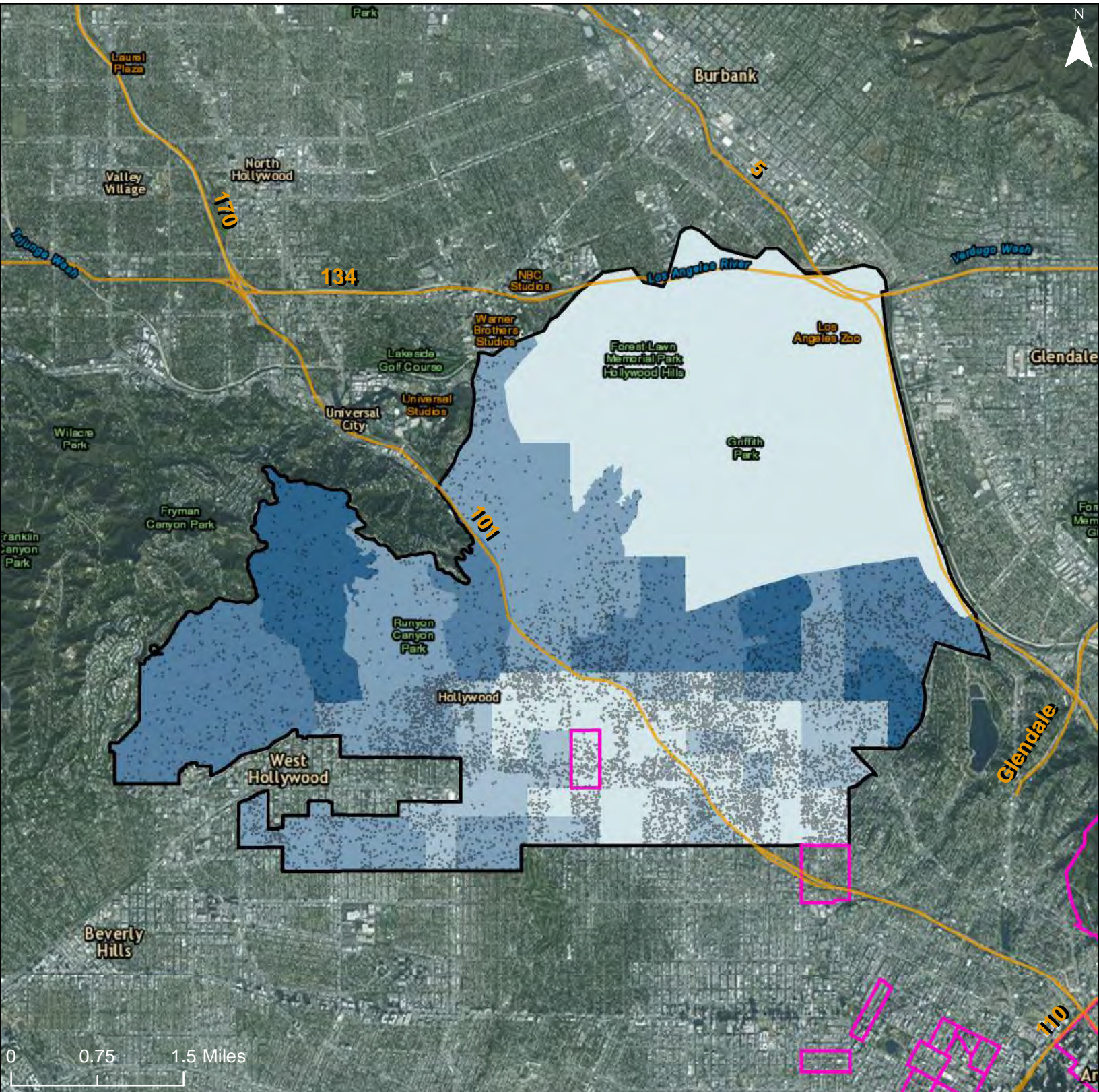

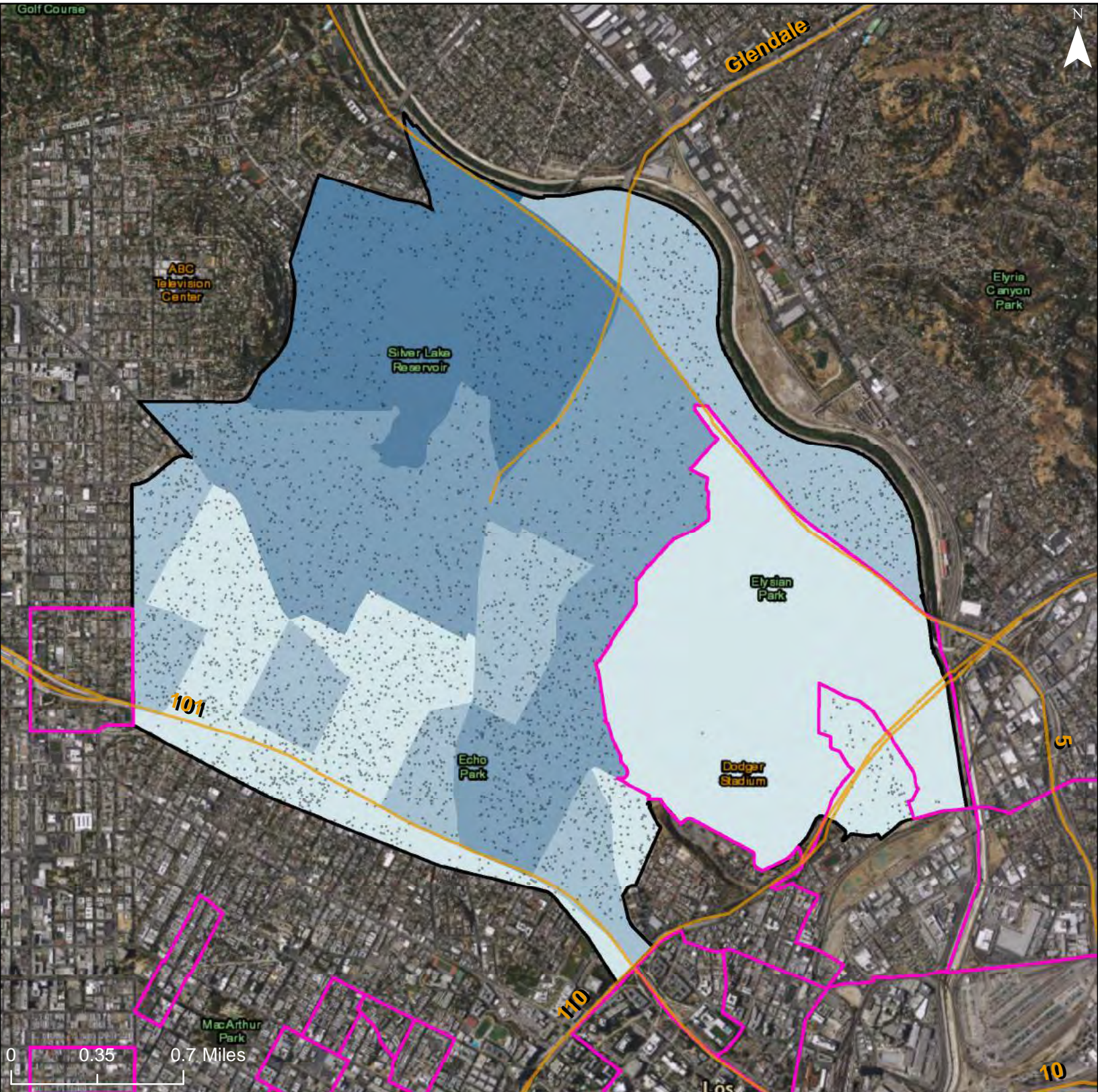

**Low Poverty Index**

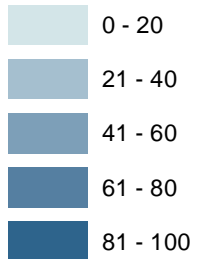

Freeways

R/ECAP

Community Planning Area

Dot Density: 1  
Dot = 20 People

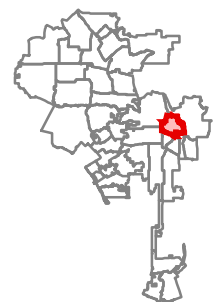

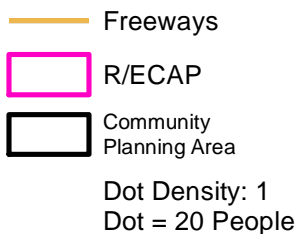
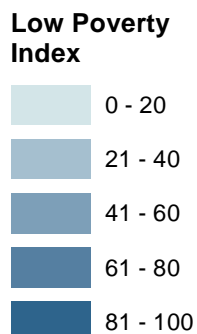
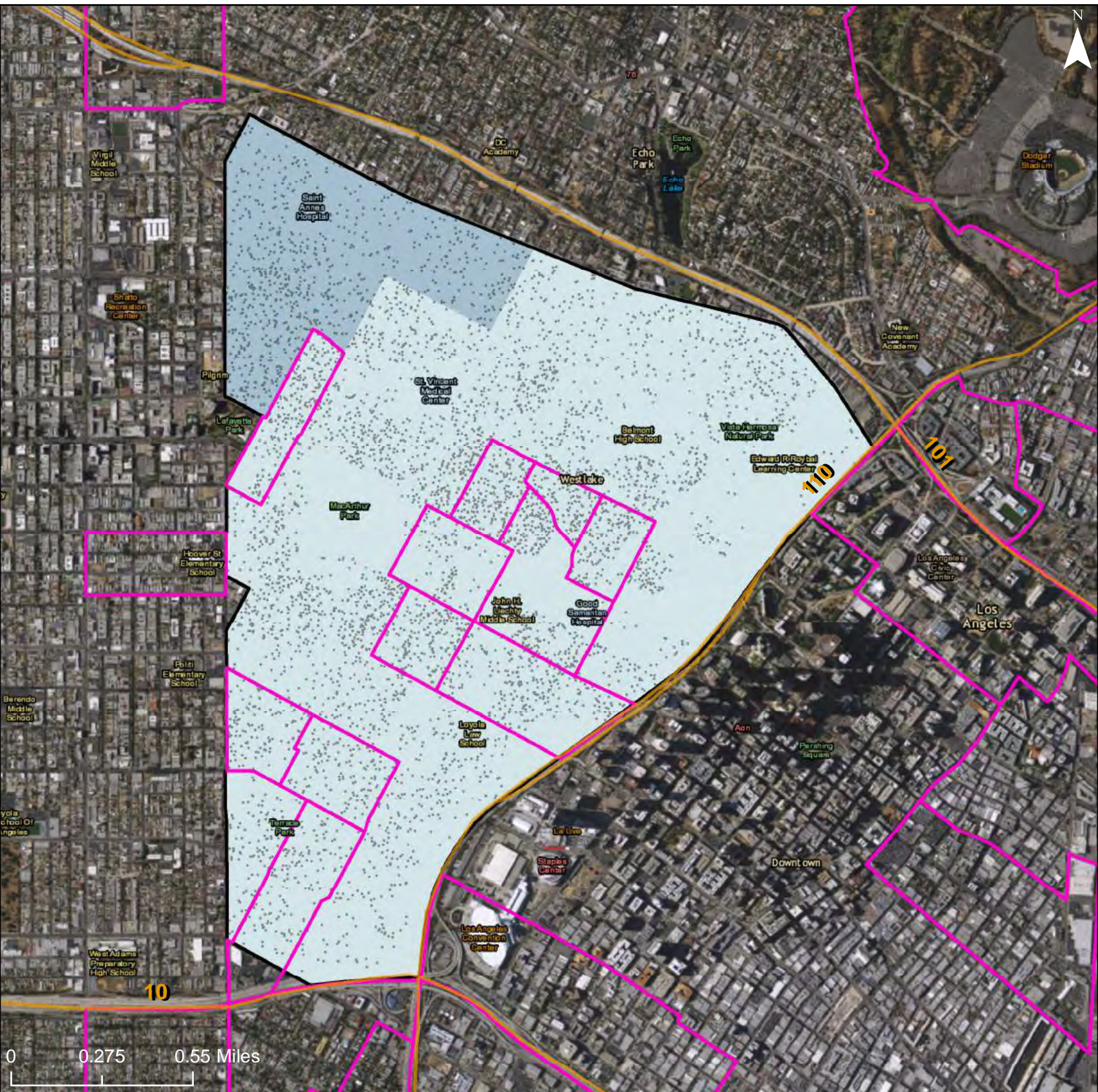

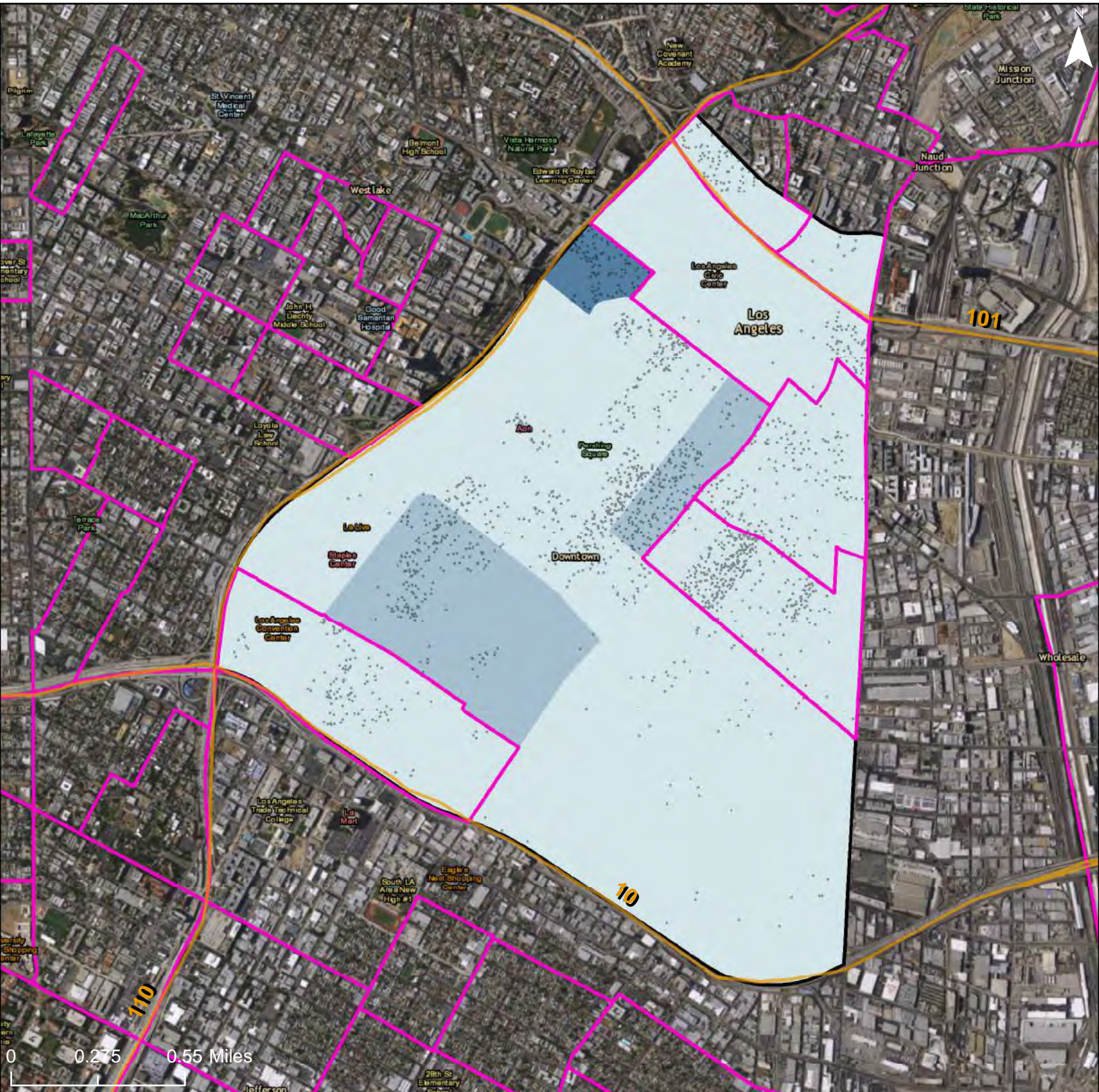

**Low Poverty Index**

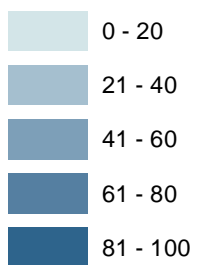

- Freeways
- R/ECAP
- Community Planning Area

Dot Density: 1  
Dot = 20 People

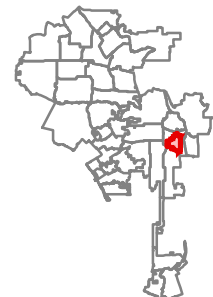

City of Los Angeles: Low Poverty Index  
 Community Planning Area: Central City North

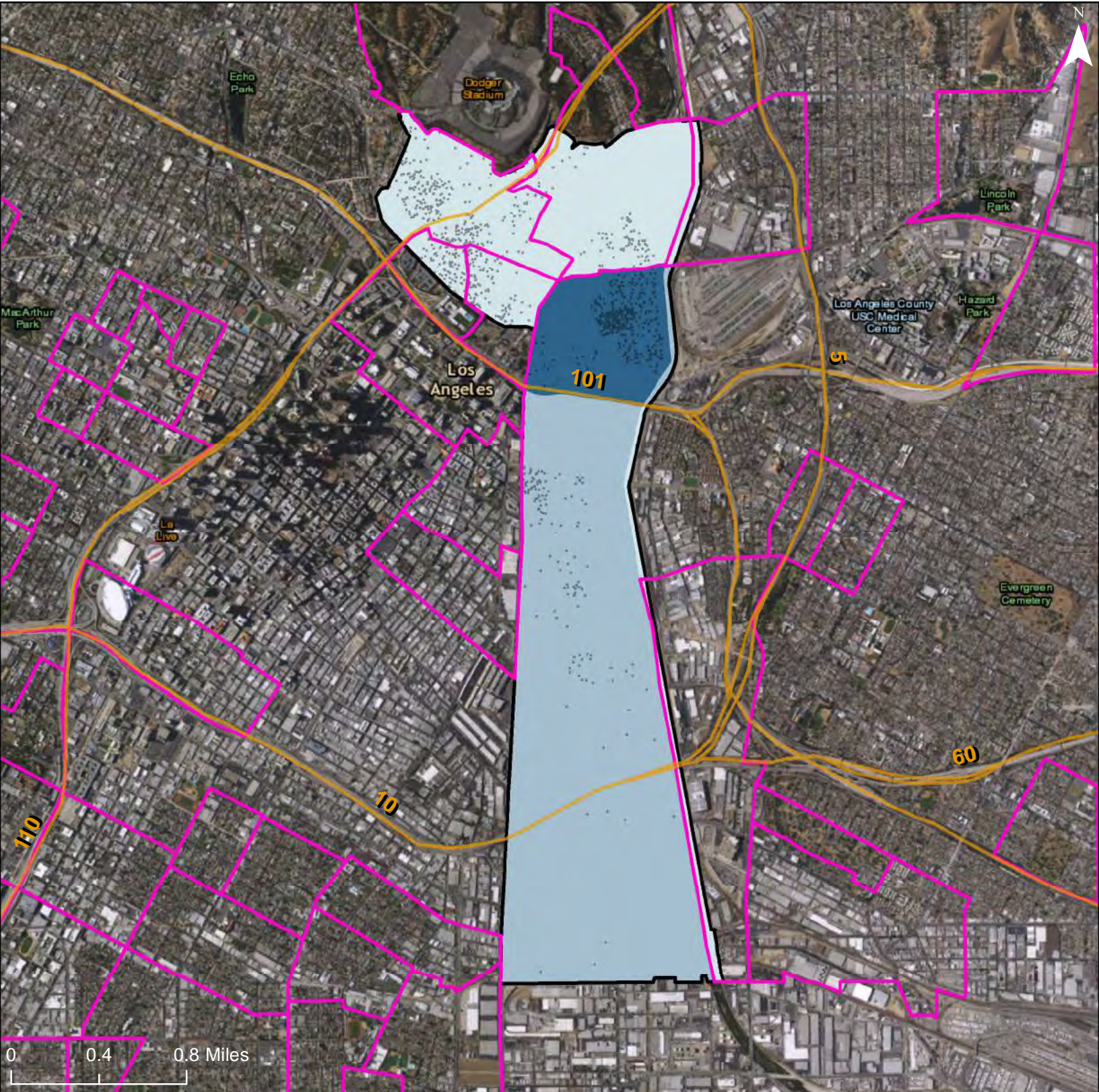

**Low Poverty Index**

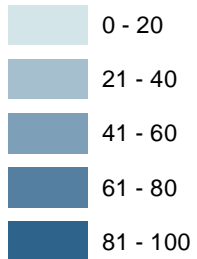

Freeways

R/ECAP

Community Planning Area

Dot Density: 1  
 Dot = 20 People





# City of Los Angeles: Low Poverty Index

Community Planning Area: Sherman Oaks - Studio City - Toluca Lake - Cahuenga Pass

946

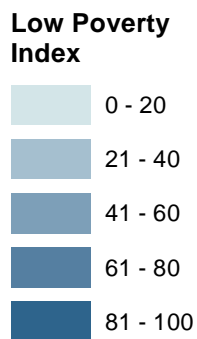
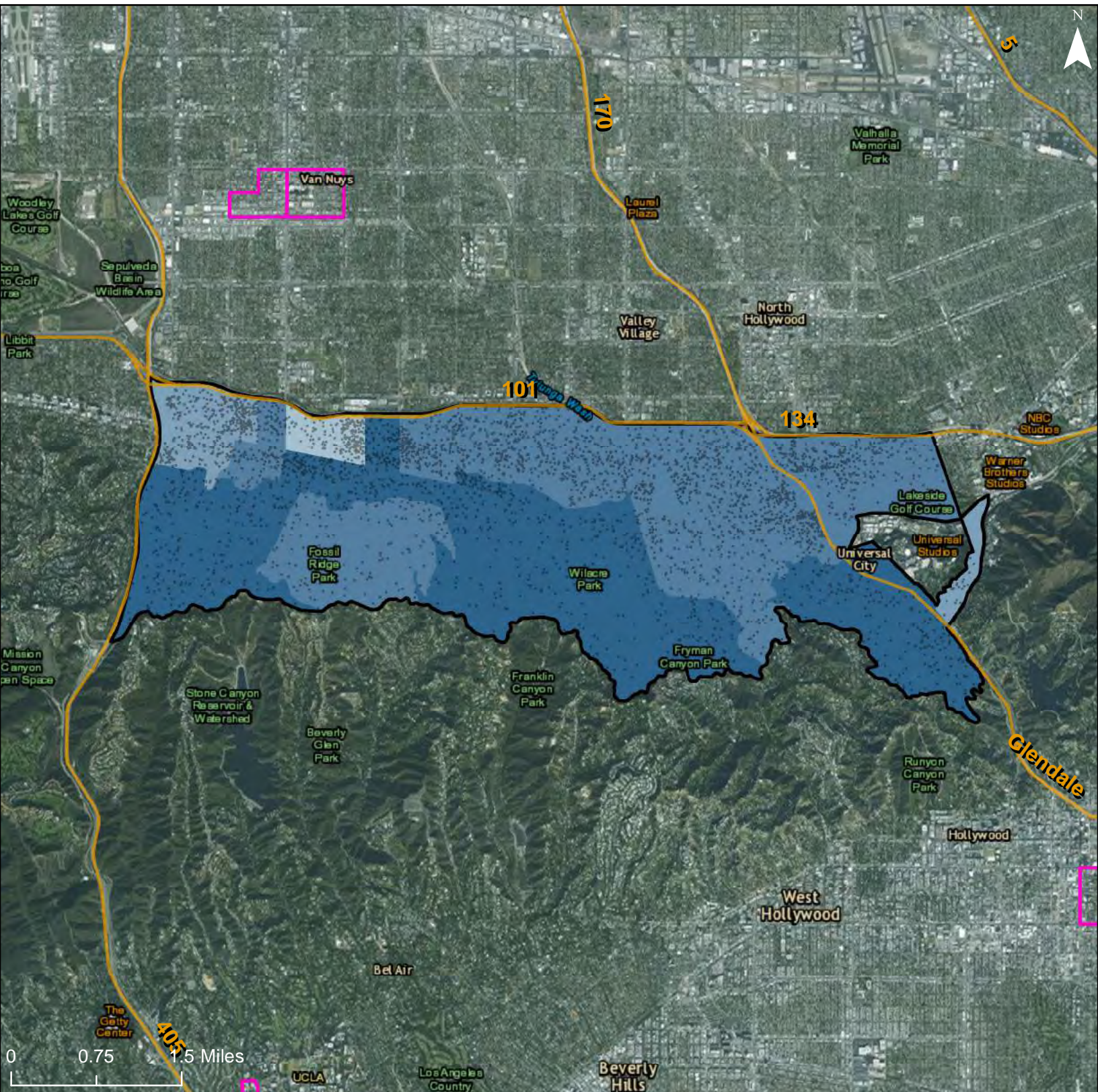

- Freeways
- R/ECAP
- Community Planning Area
- Dot Density: 1  
Dot = 20 People

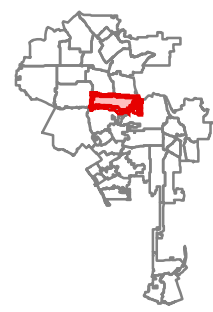

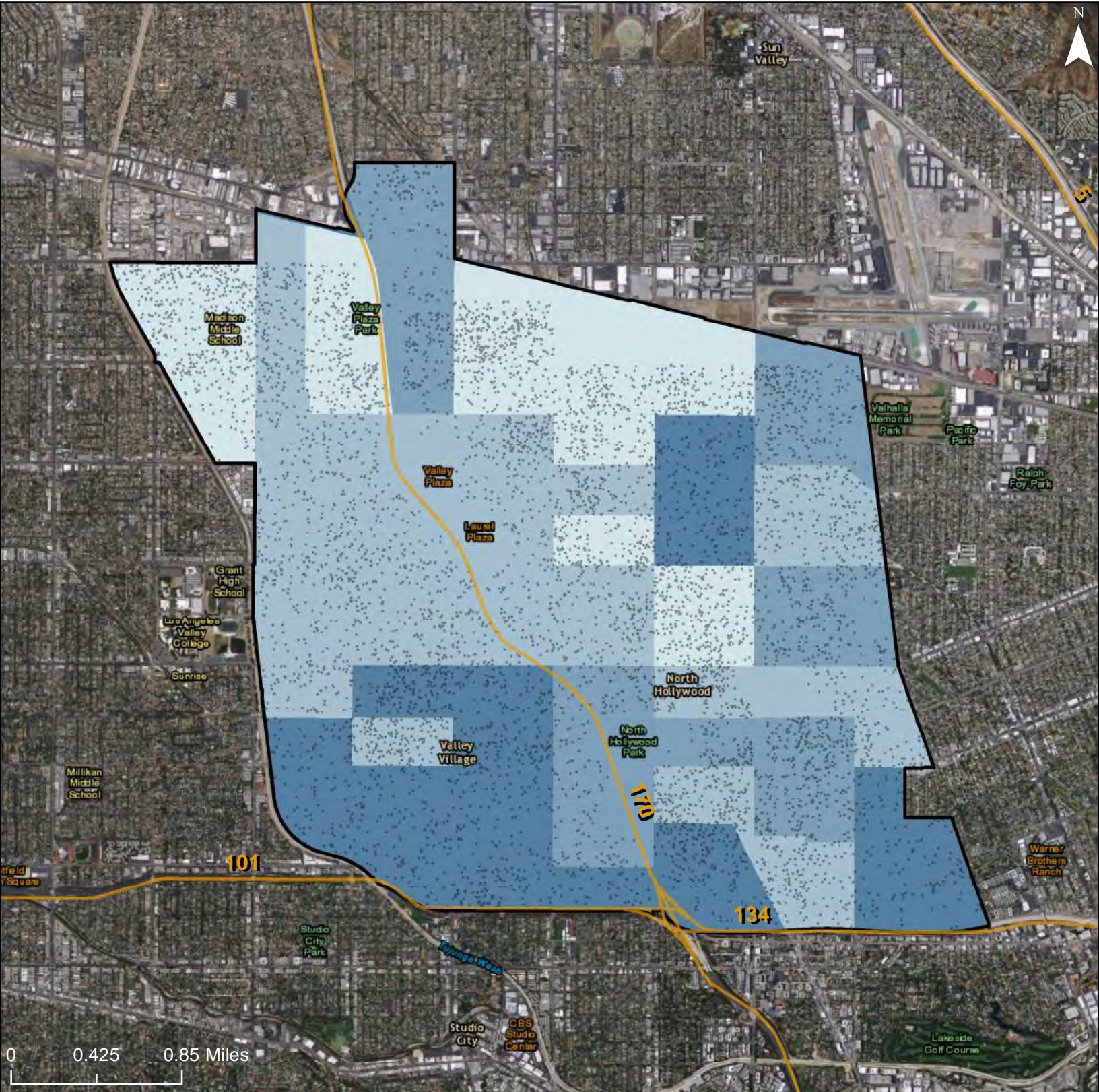

**Low Poverty Index**

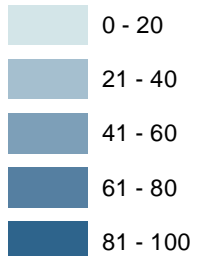

 Freeways

 R/ECAP

 Community Planning Area

Dot Density: 1  
Dot = 20 People

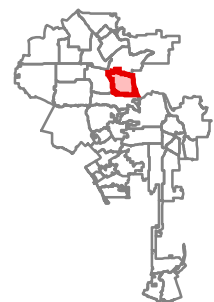

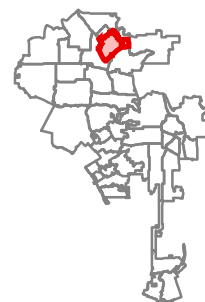
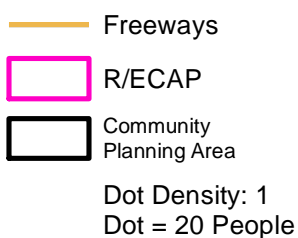
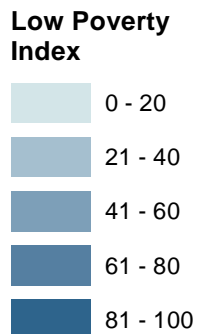
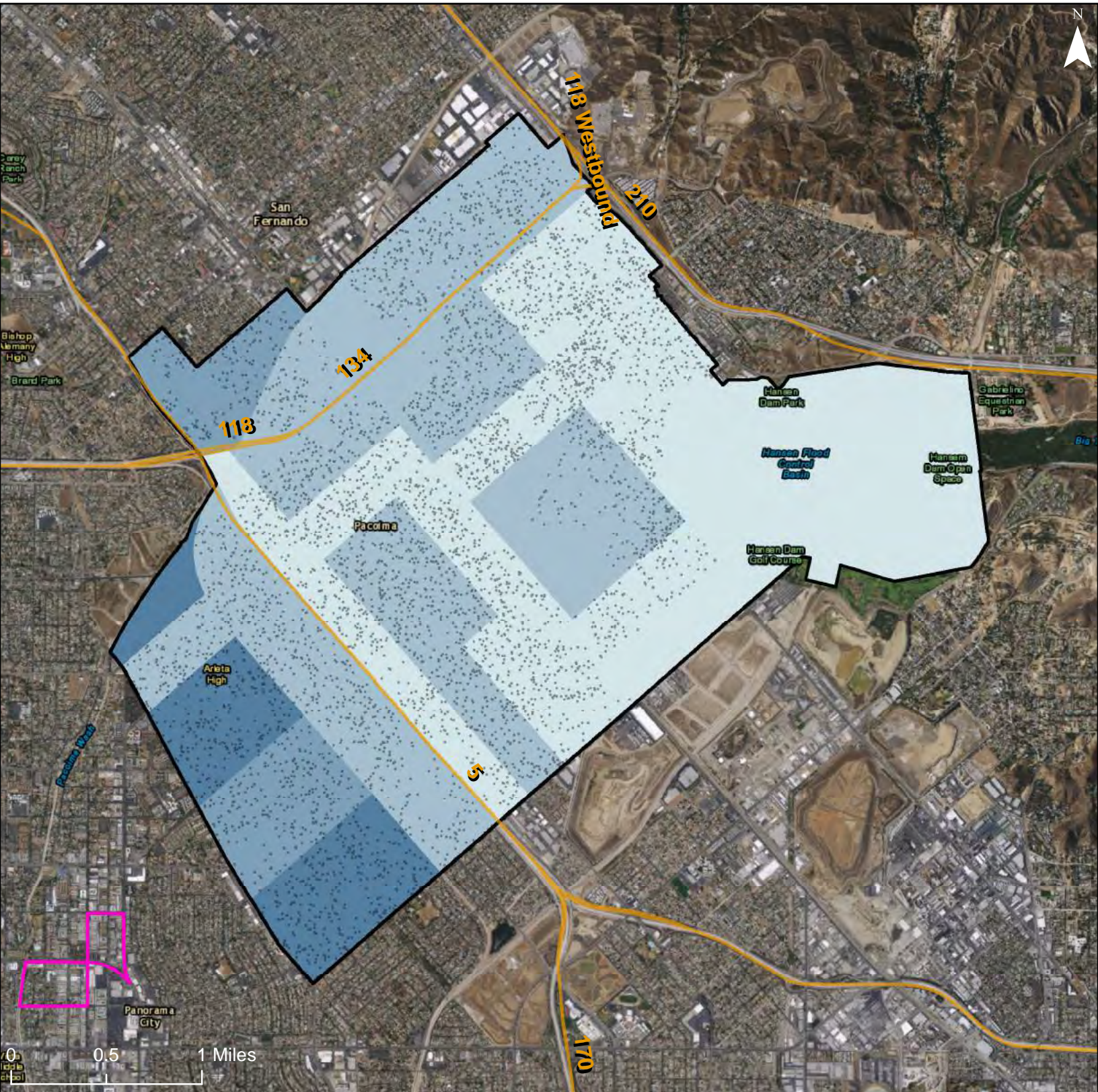

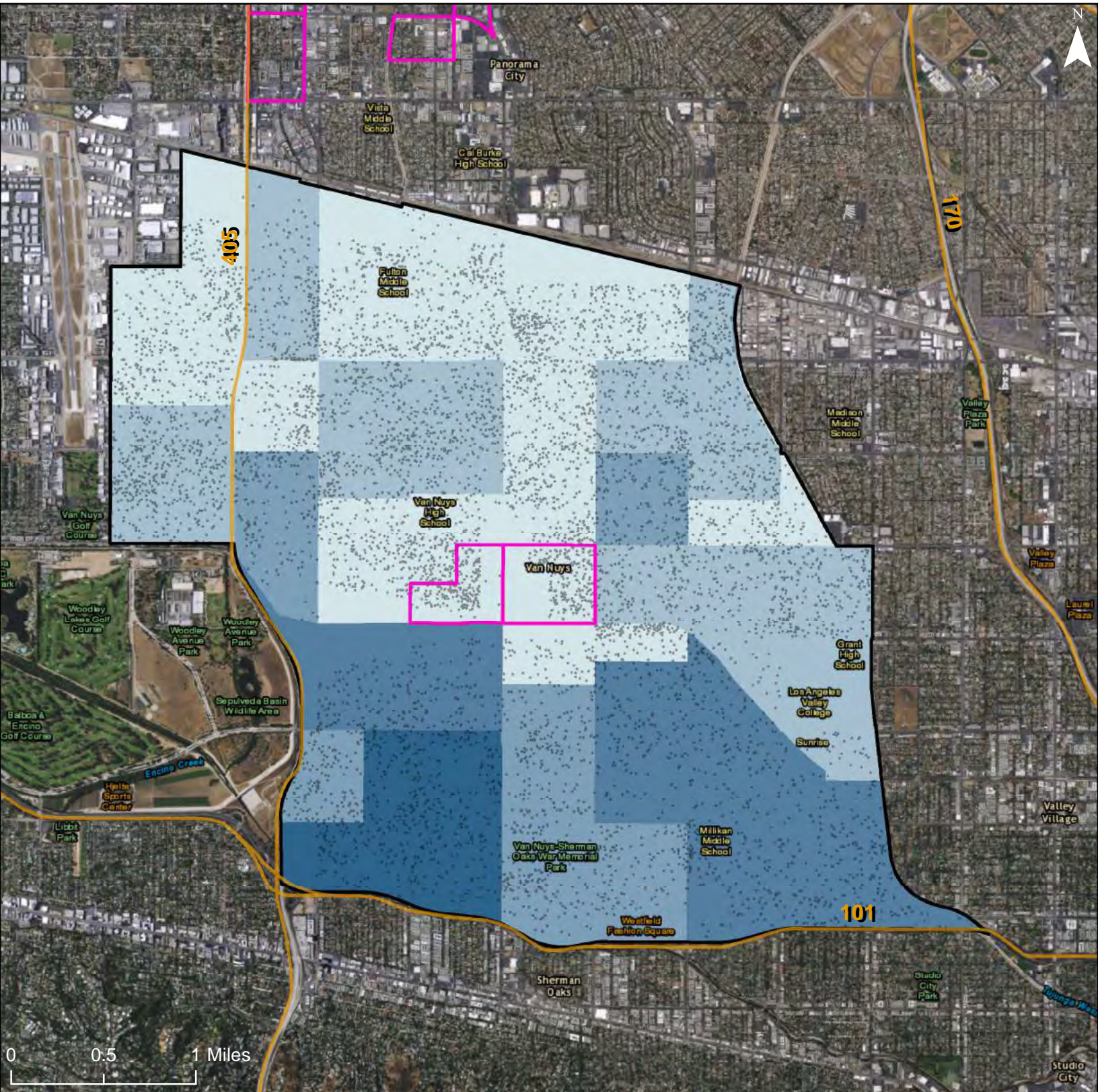

**Low Poverty Index**

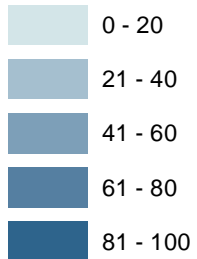

Freeways

R/ECAP

Community Planning Area

Dot Density: 1  
Dot = 20 People

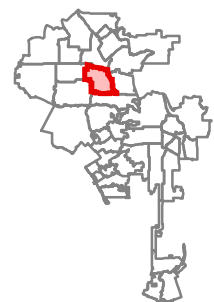

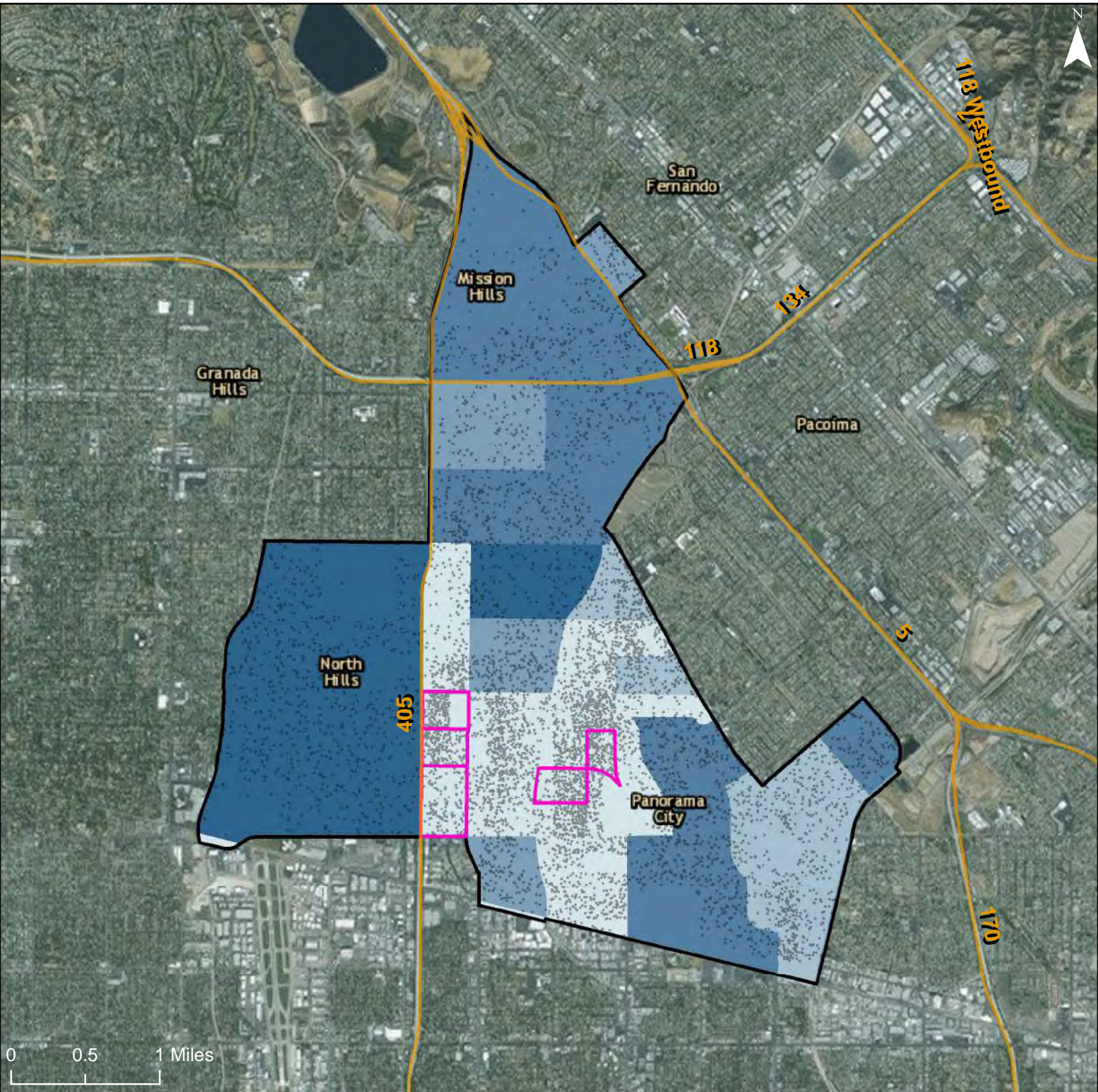

**Low Poverty Index**

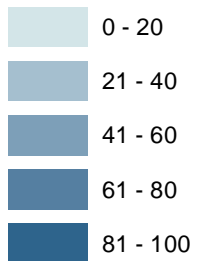

Freeways

R/ECAP

Community Planning Area

Dot Density: 1  
Dot = 20 People

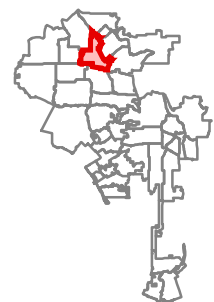

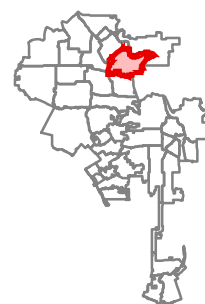
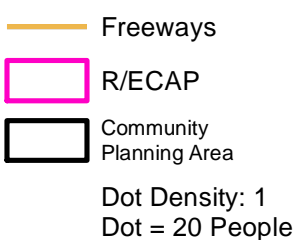
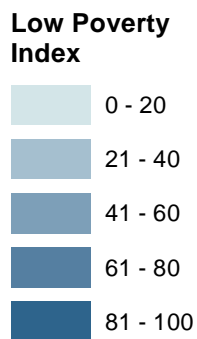
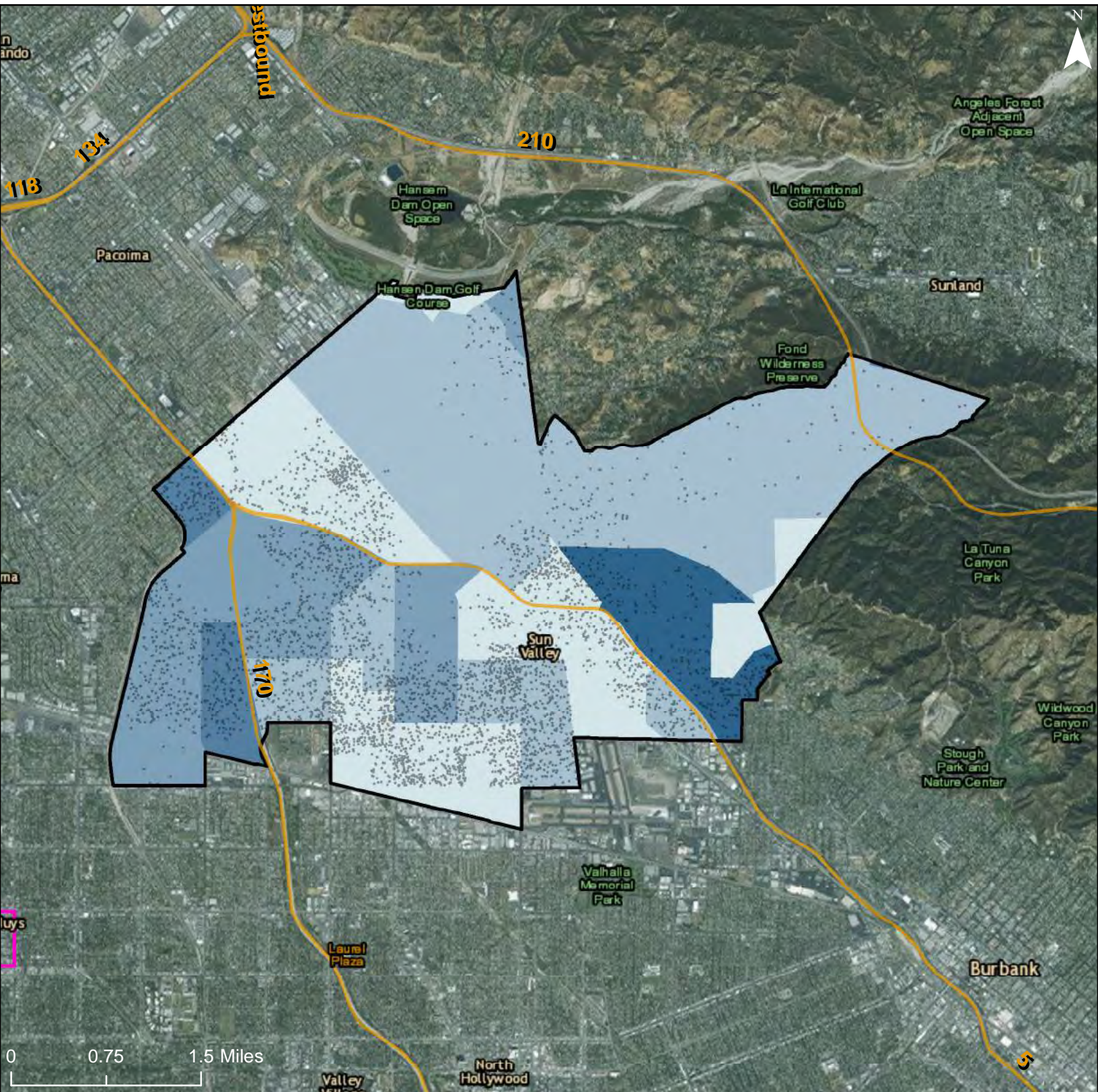

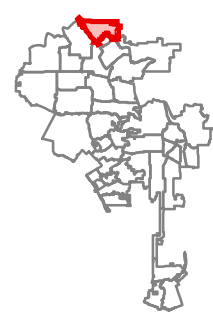
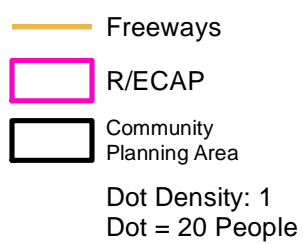
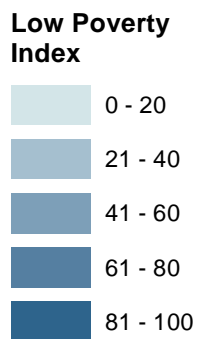
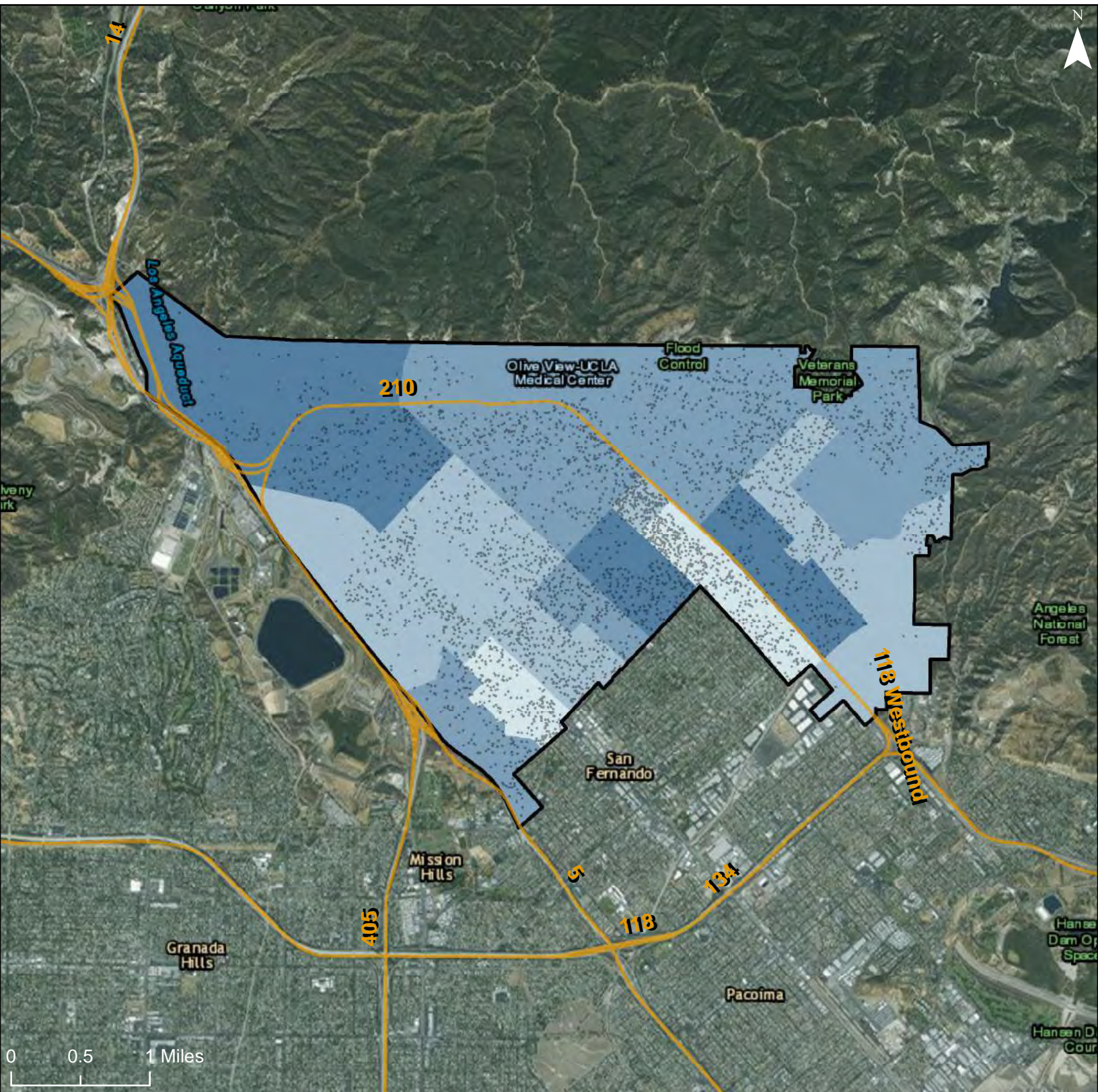

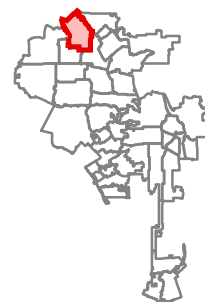
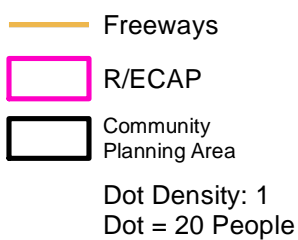
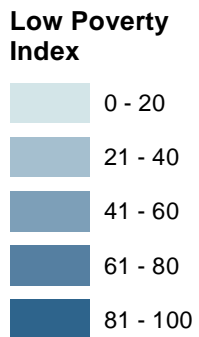
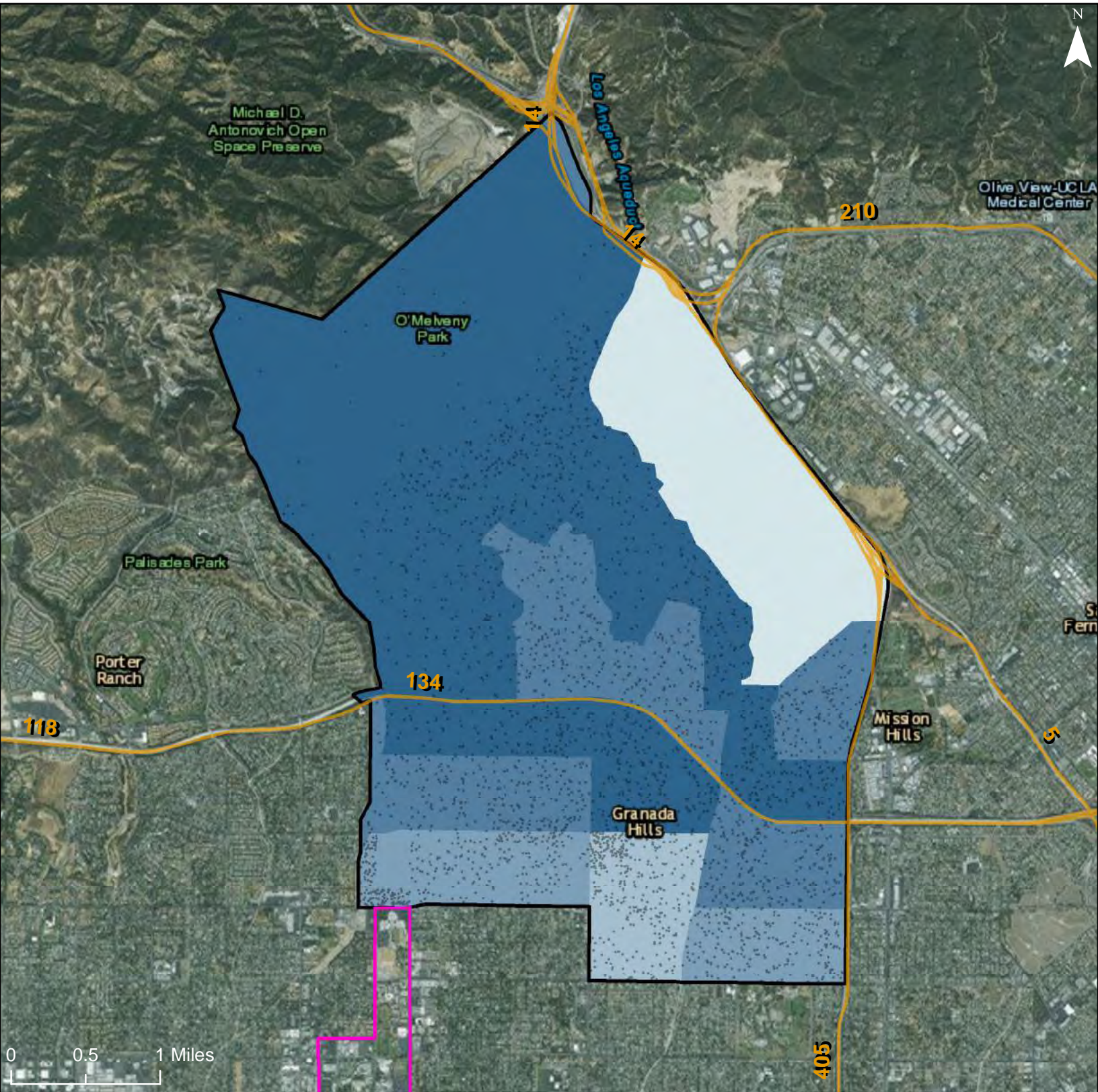



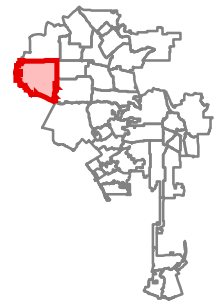
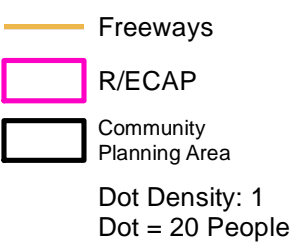
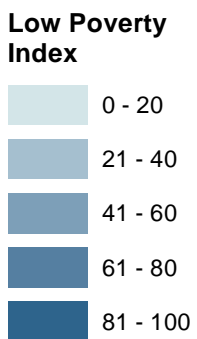
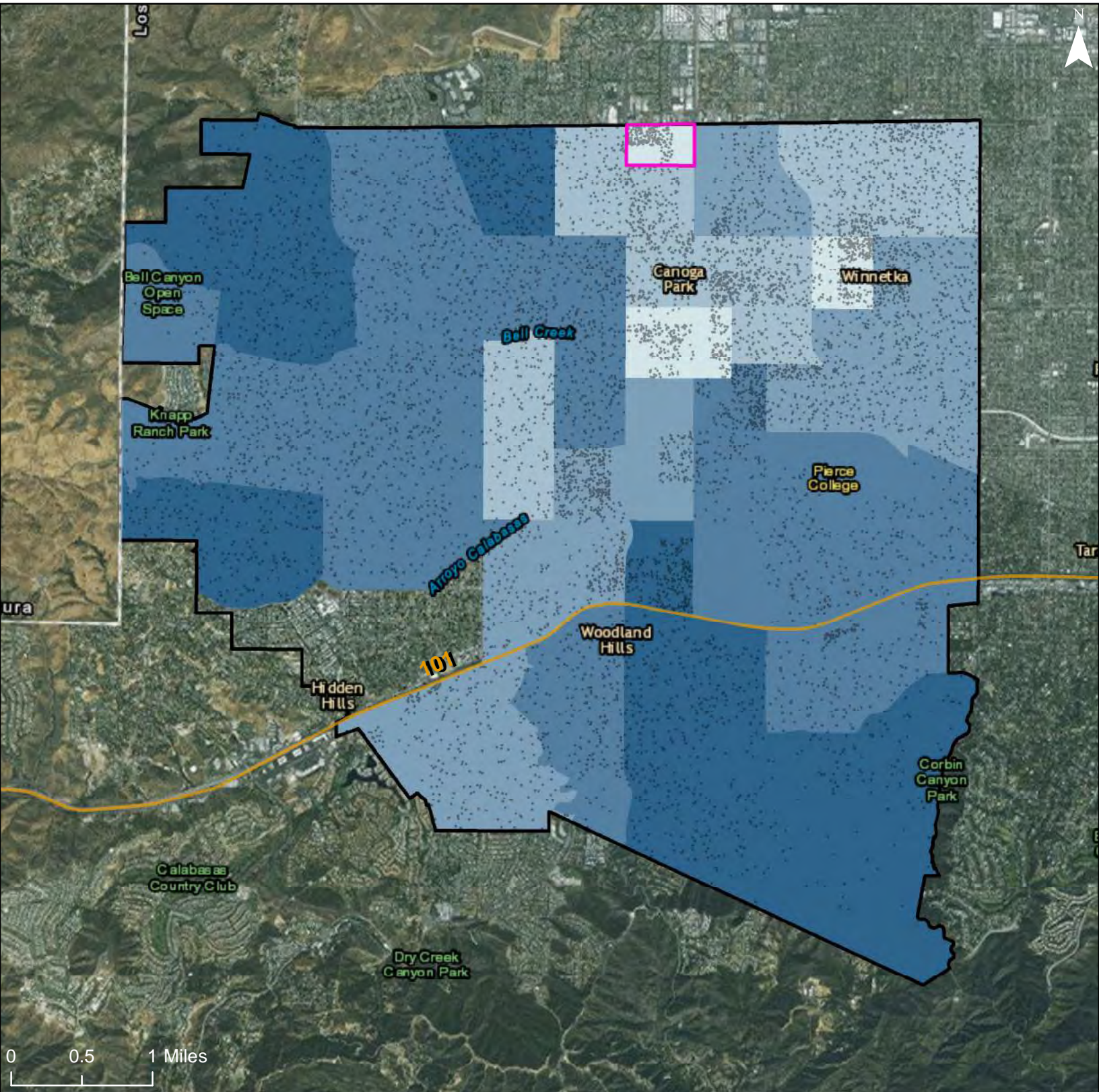

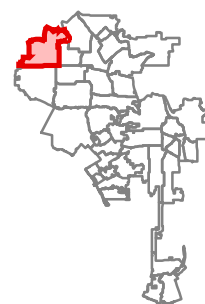
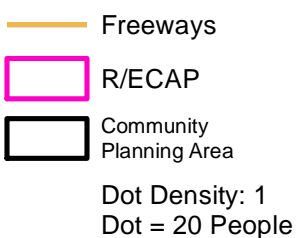
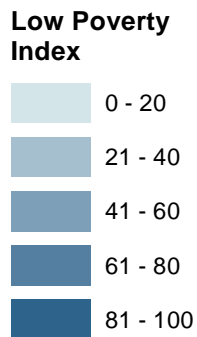
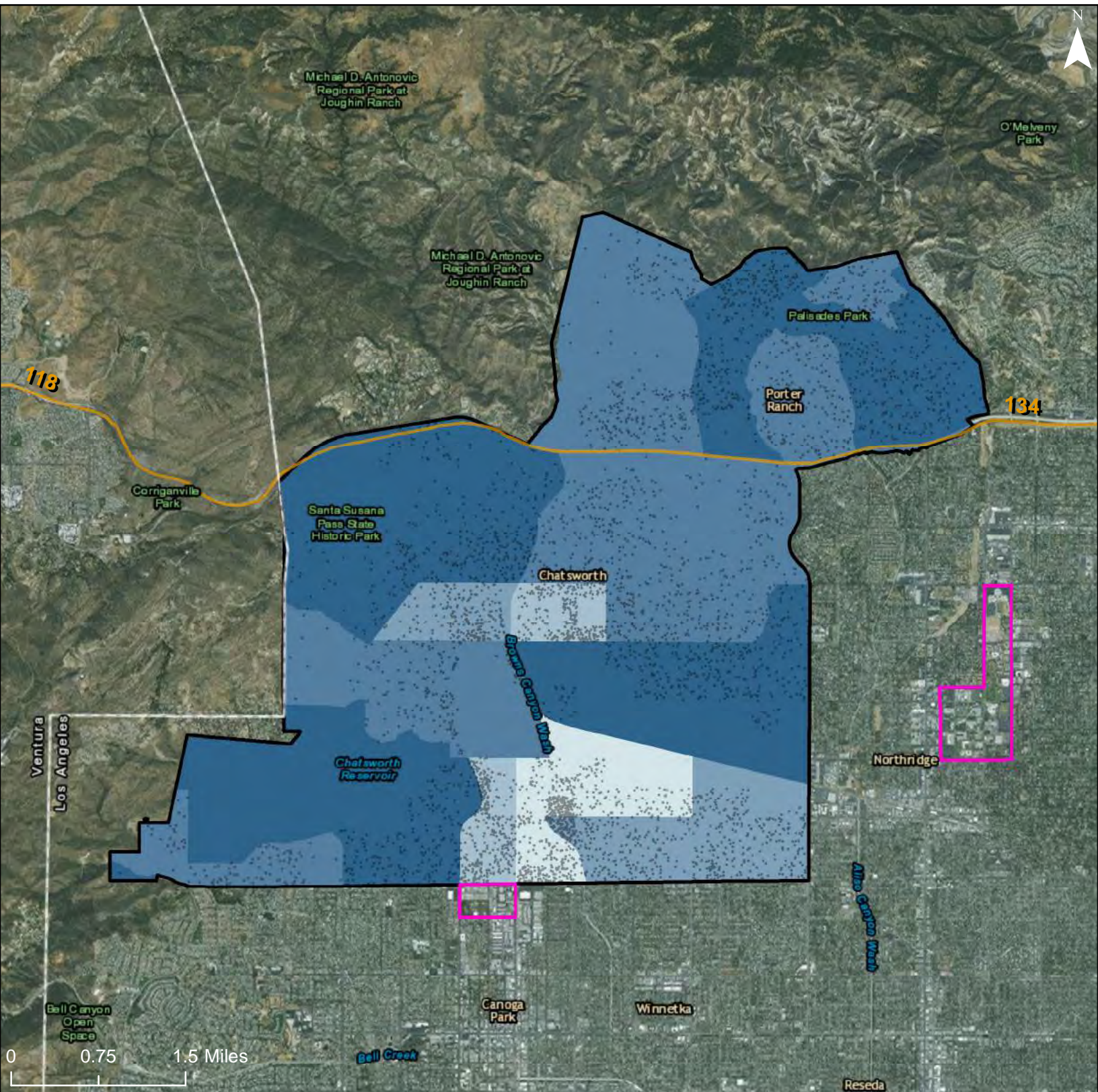

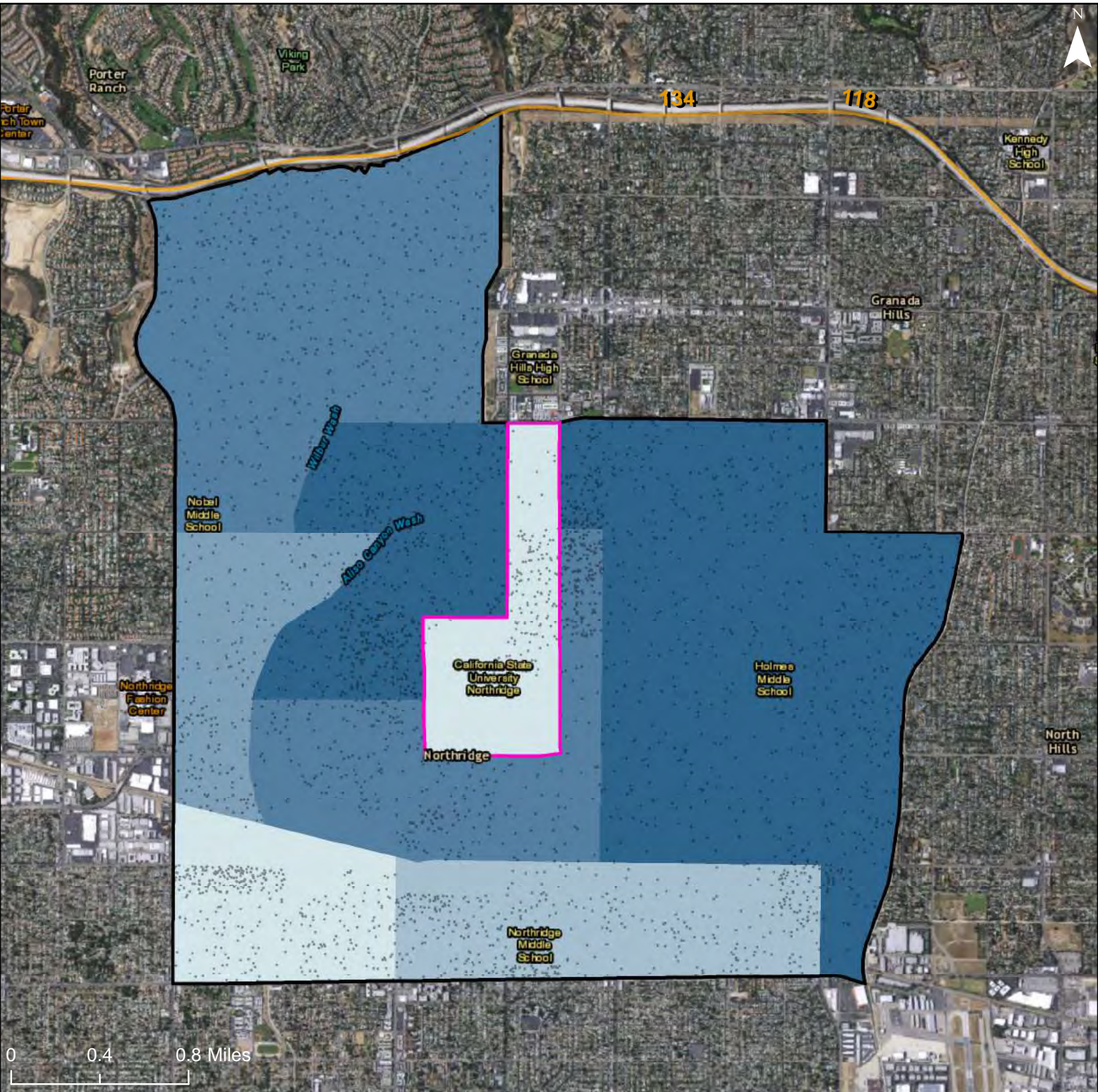

**Low Poverty Index**

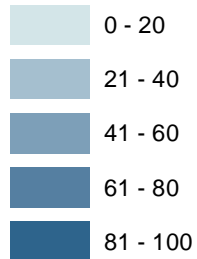

Freeways

R/ECAP

Community Planning Area

Dot Density: 1  
Dot = 20 People

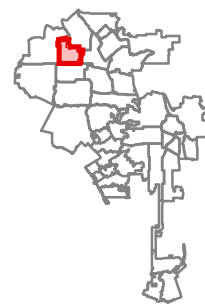

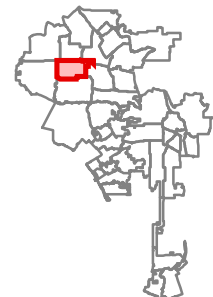
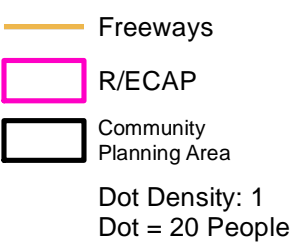
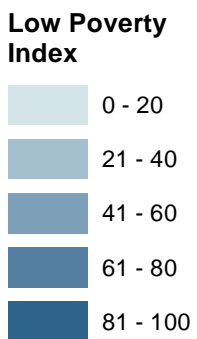
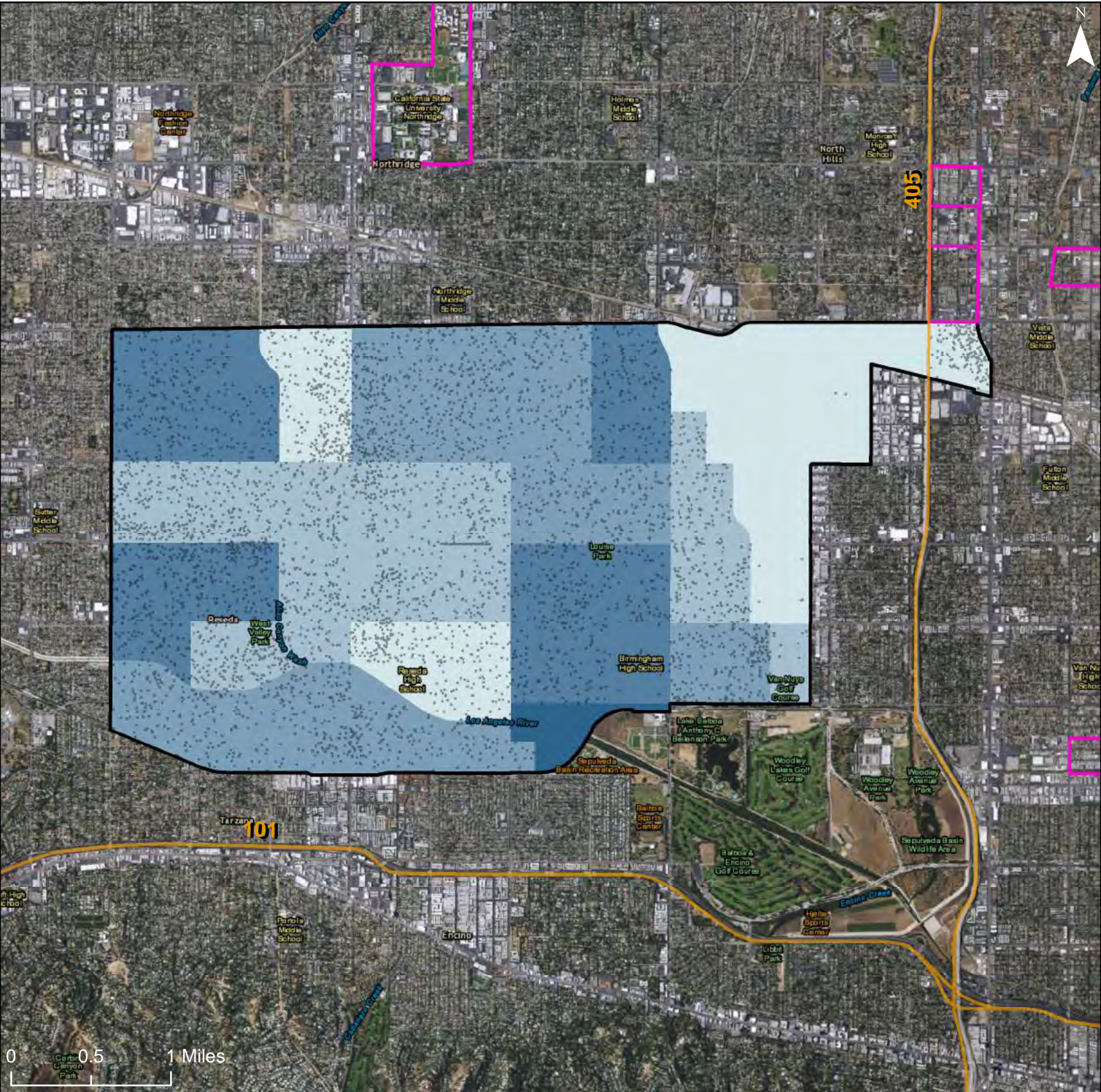

City of Los Angeles: Low Poverty Index  
 Community Planning Area: Encino - Tarzana

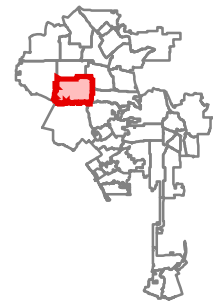
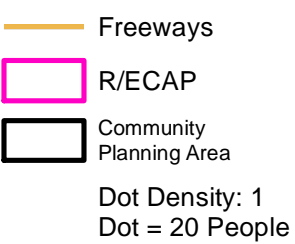
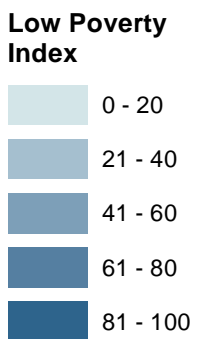
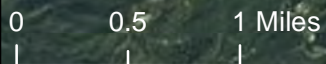
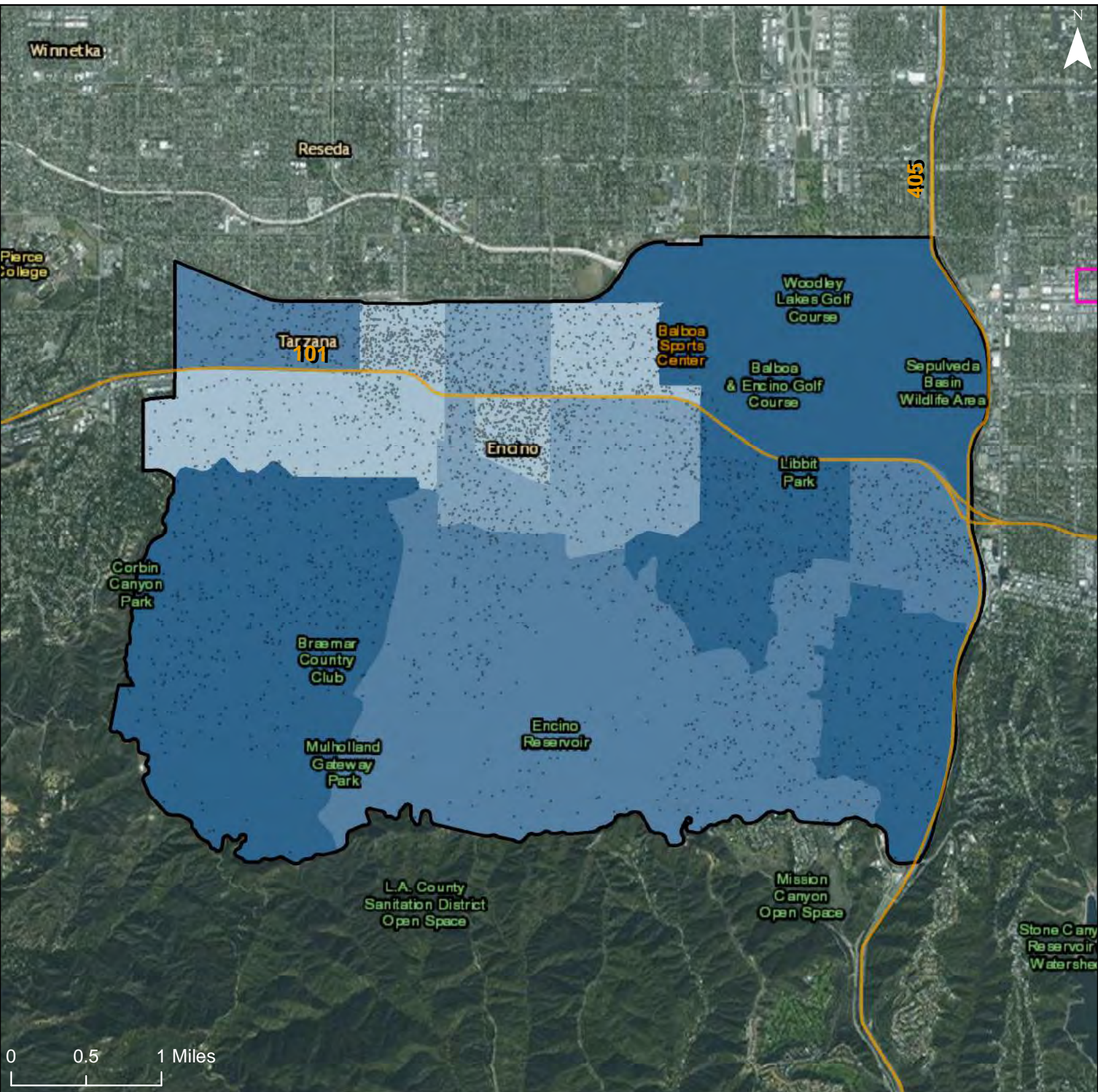

# City of Los Angeles: Low Poverty Index

## Community Planning Area: Sunland-Tujunga-Lake View Terrace-Shadow Hills-East La Tuna Canyon

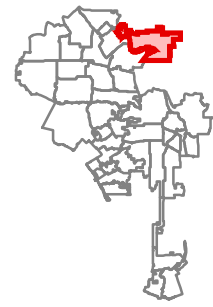
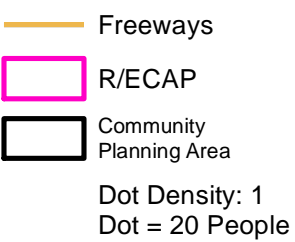
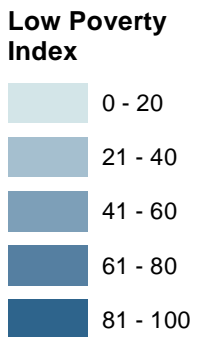
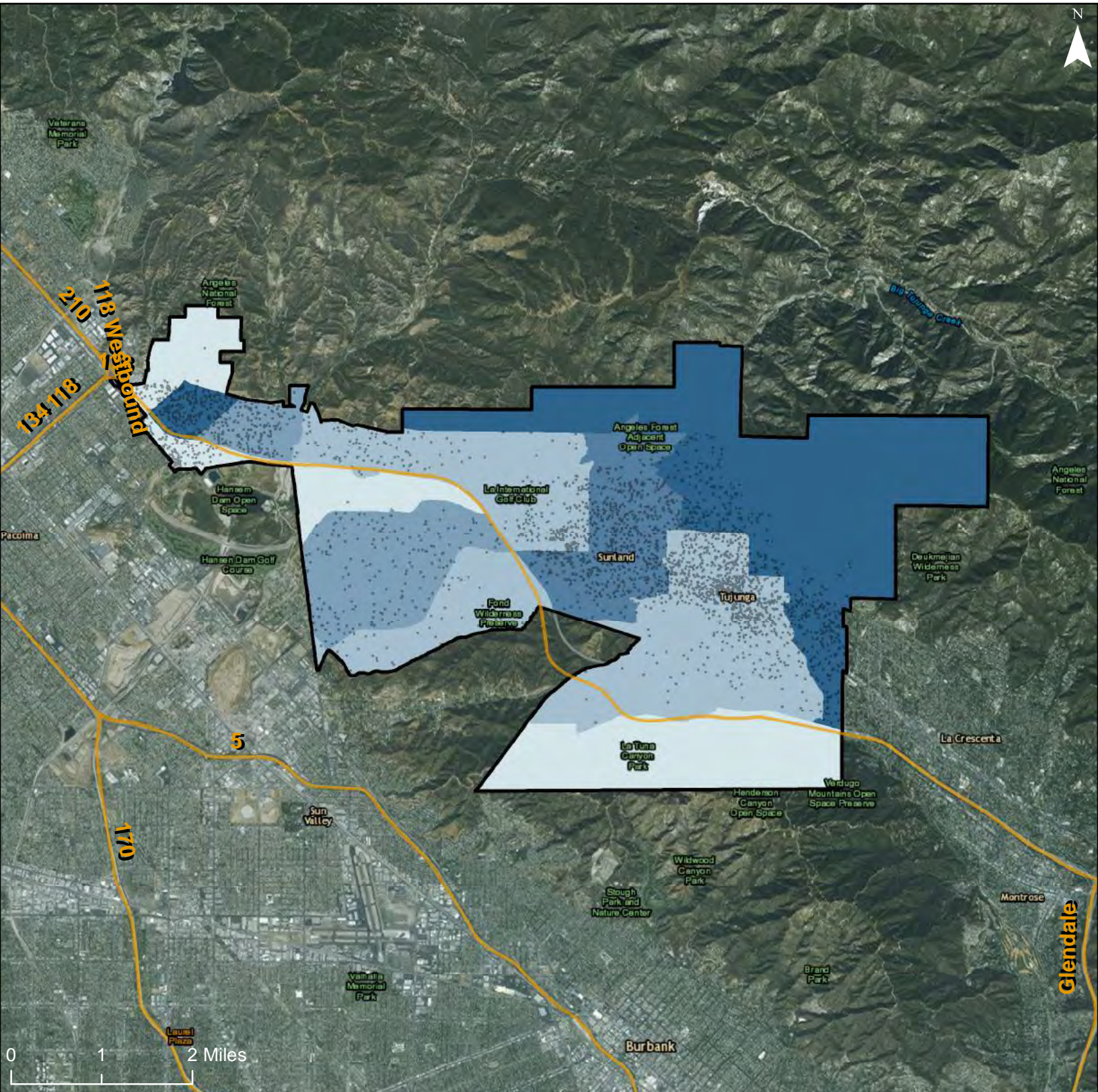

Service Layer Credits: Esri, HERE, DeLorme, MapmyIndia, © OpenStreetMap contributors, and the GIS user community

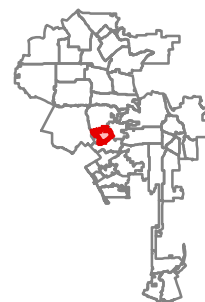
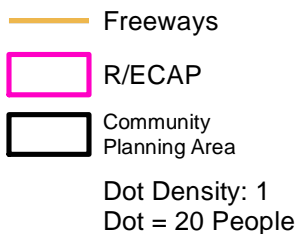
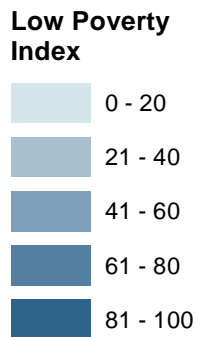
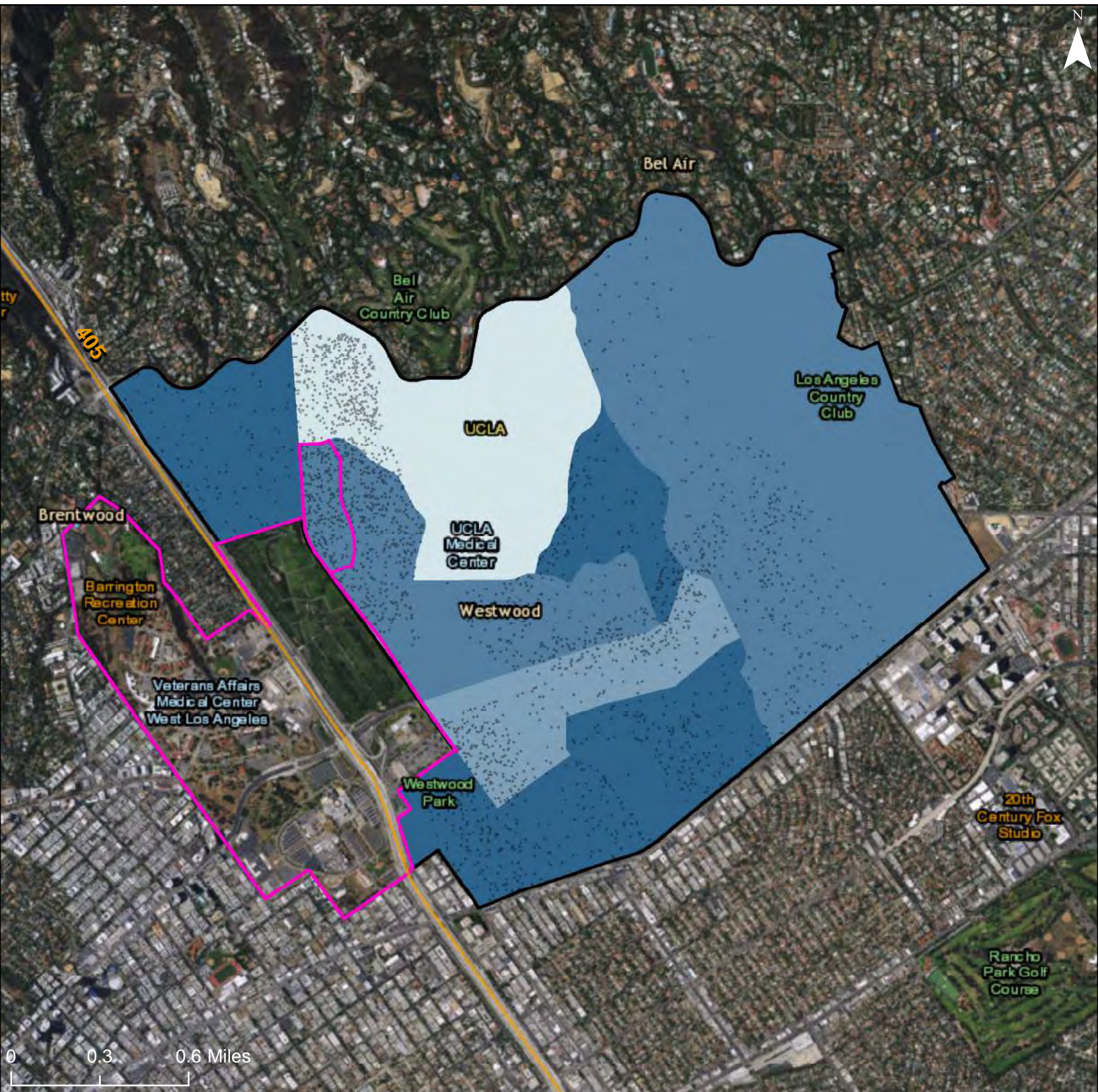

# City of Los Angeles: Low Poverty Index

## Community Planning Area: West Los Angeles

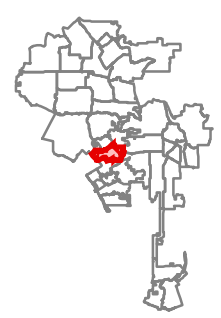
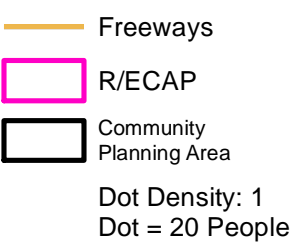
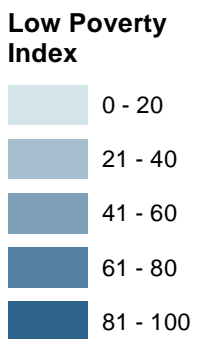
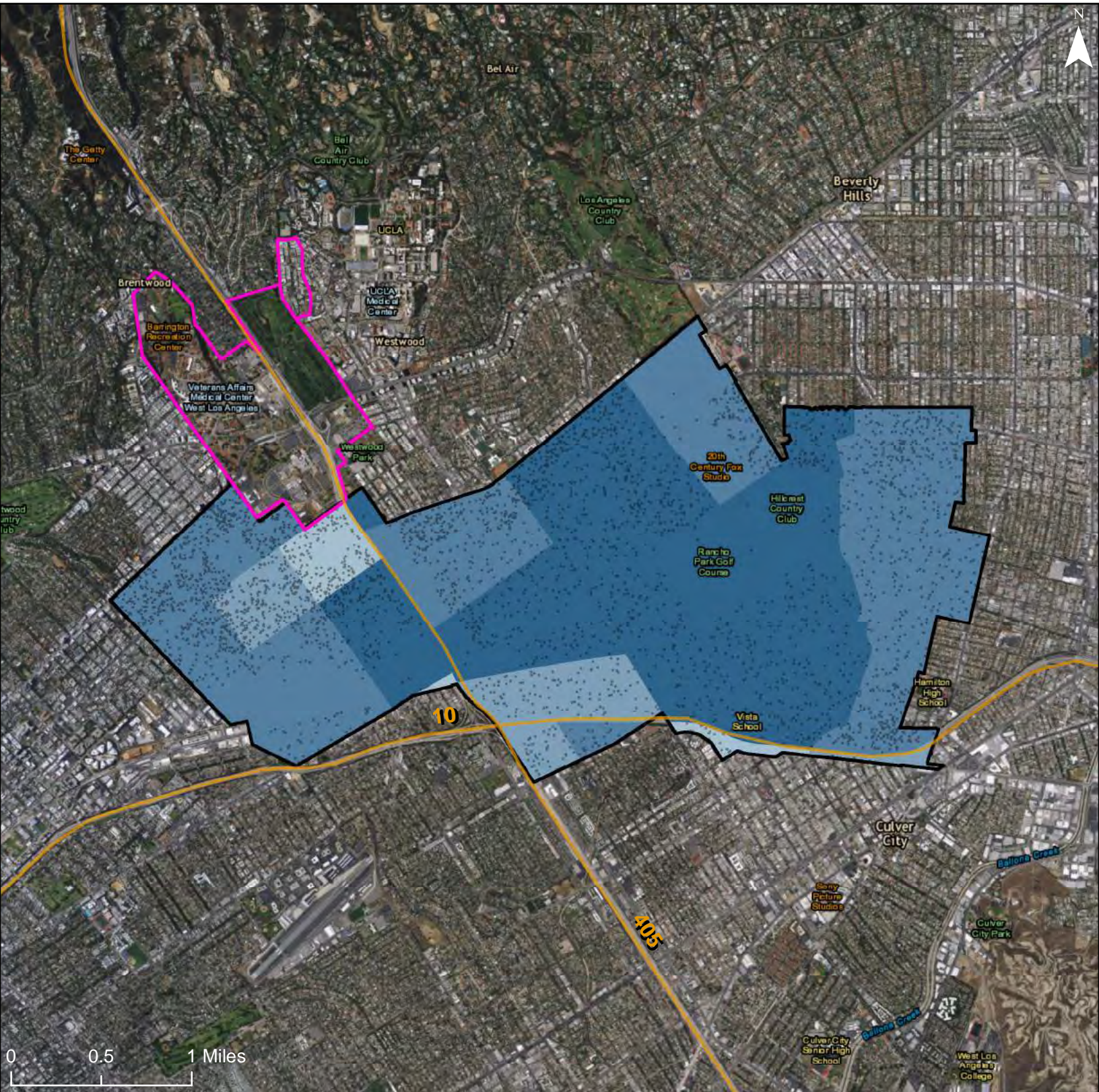



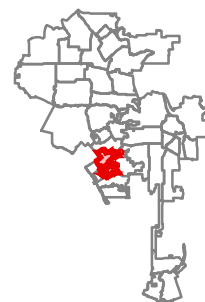
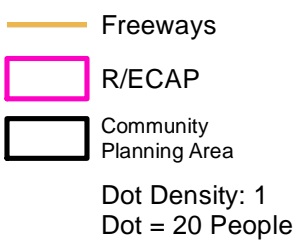
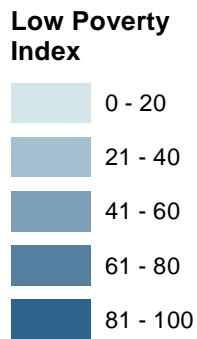
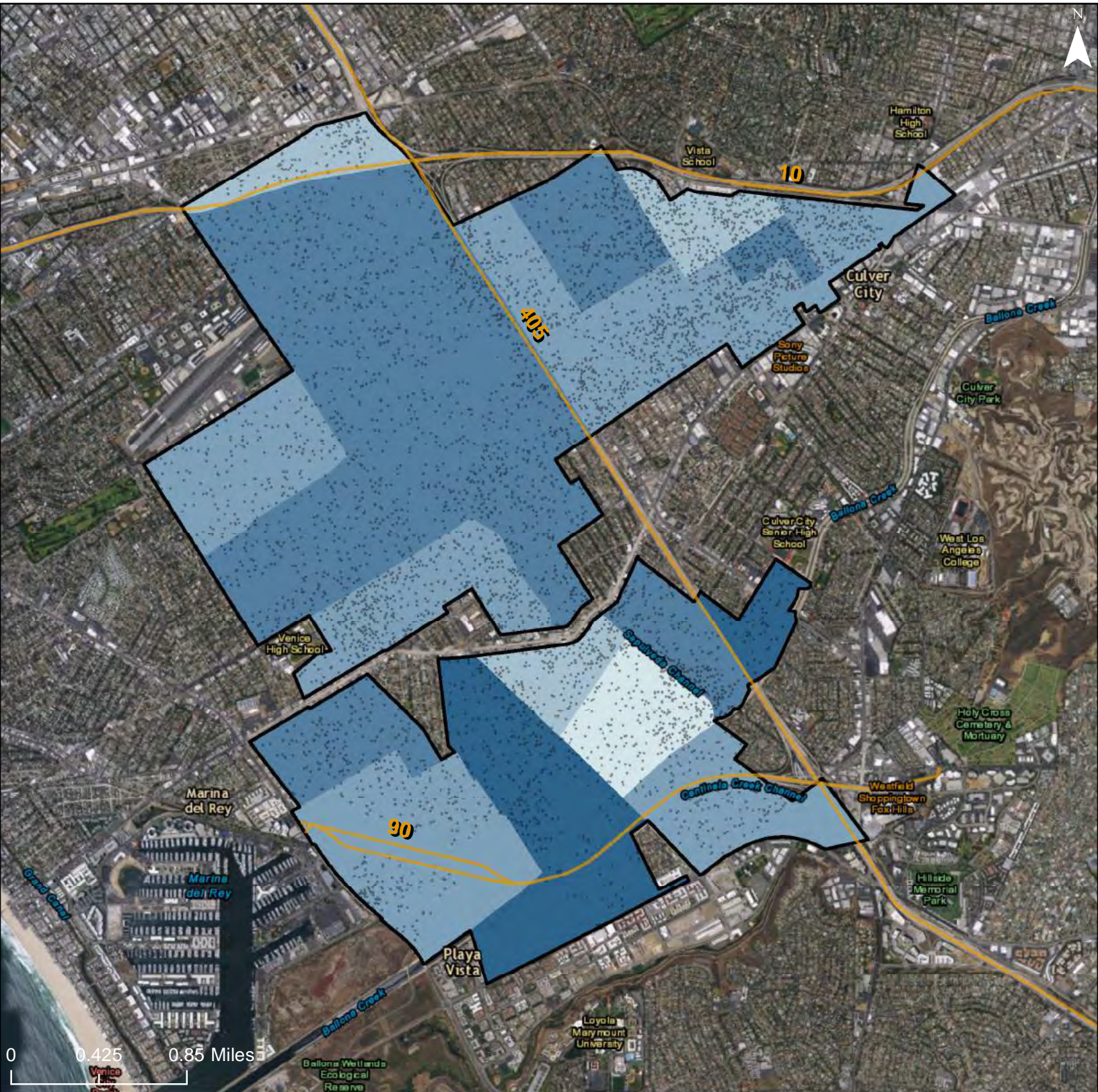

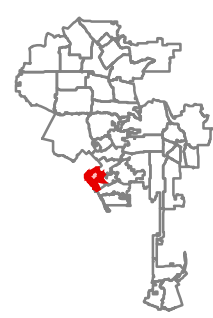
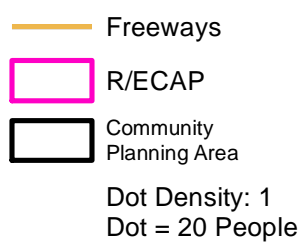
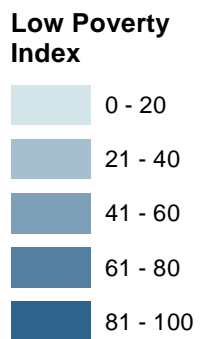
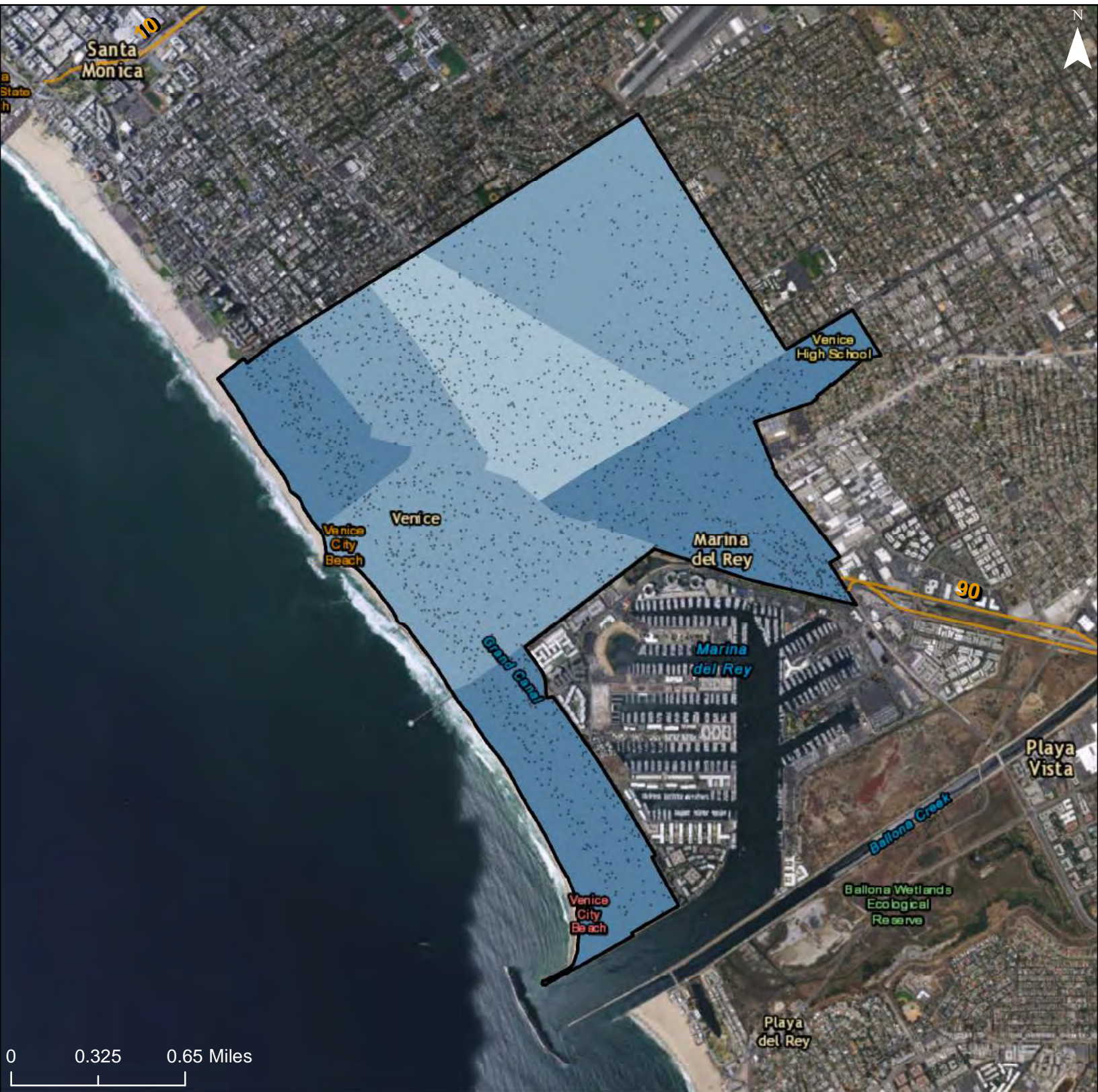

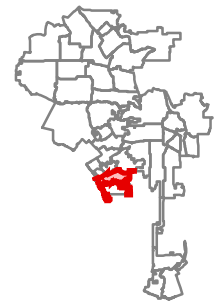
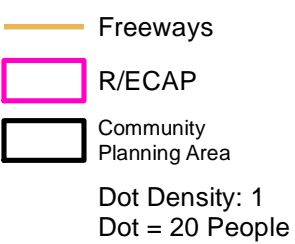
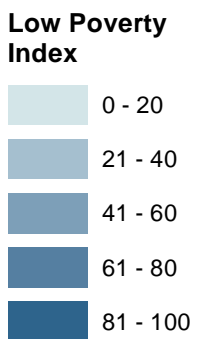

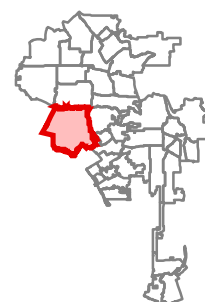
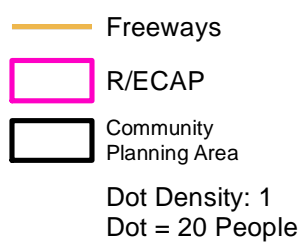
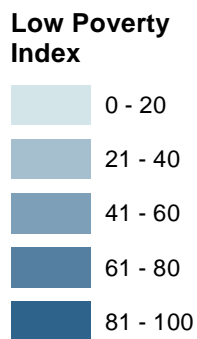
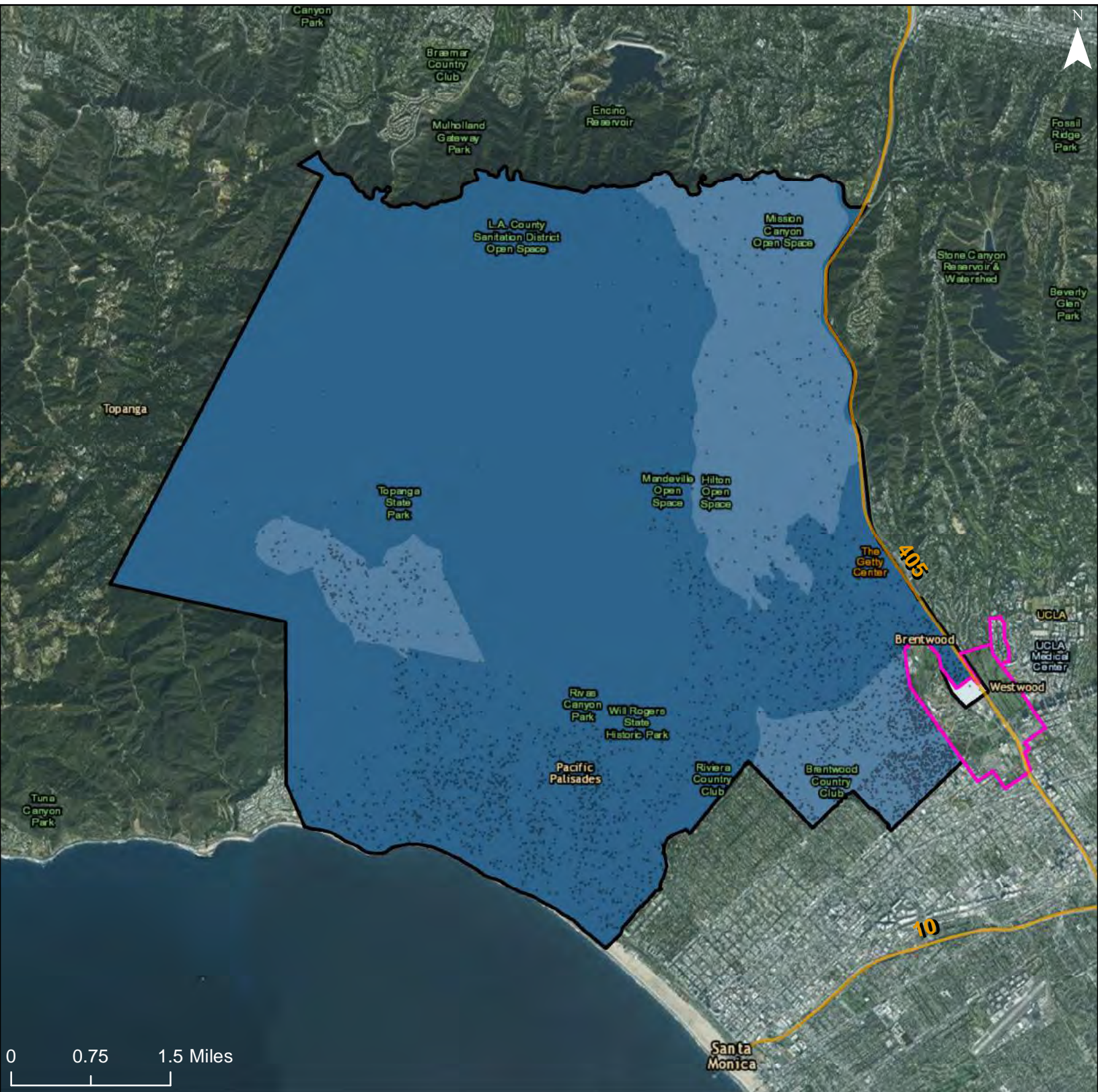

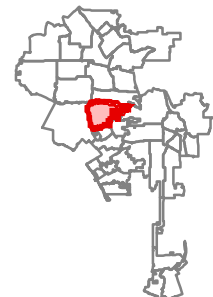
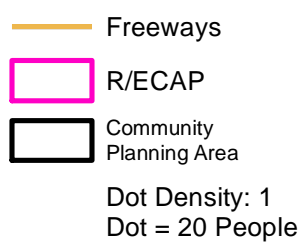
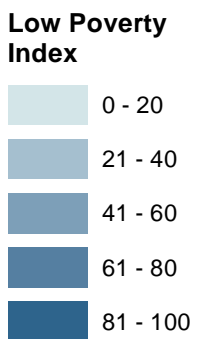
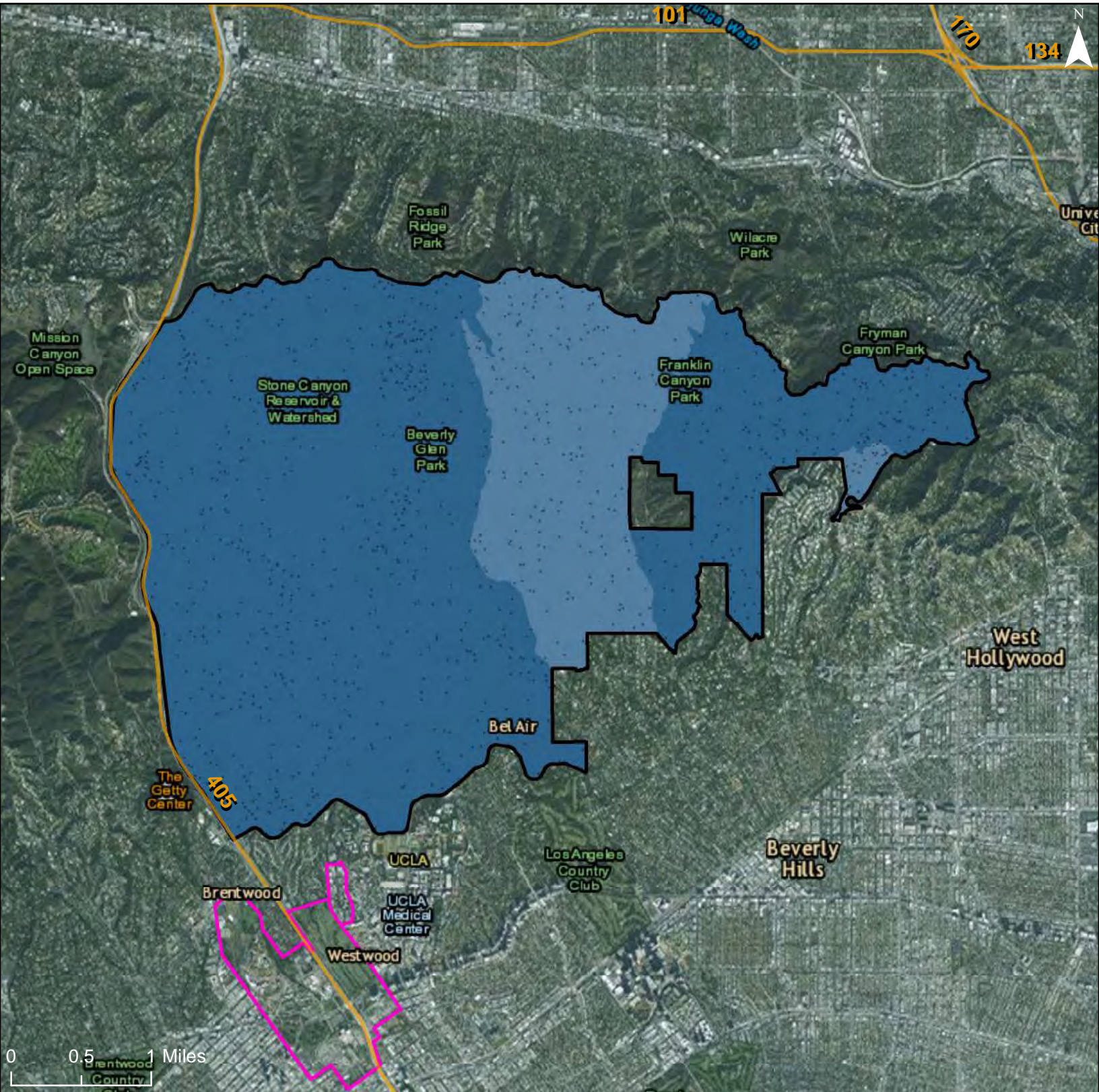

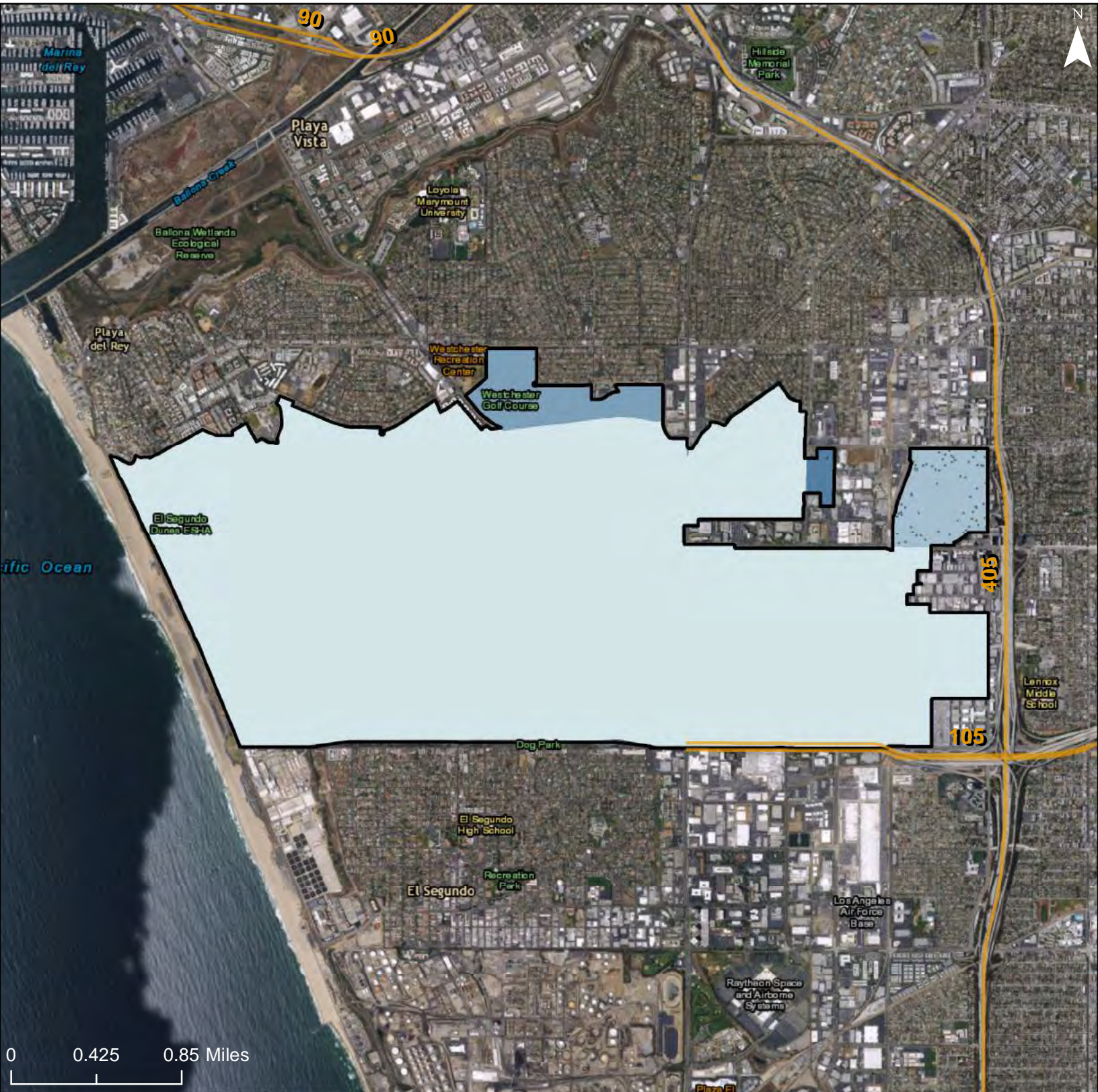

**Low Poverty Index**

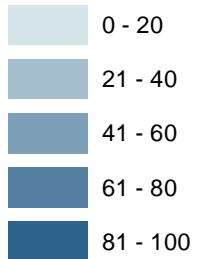

Freeways

R/ECAP

Community Planning Area

Dot Density: 1  
Dot = 20 People

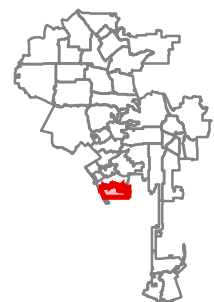

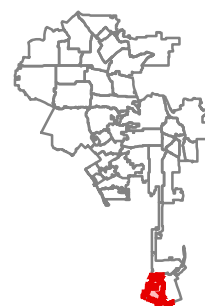
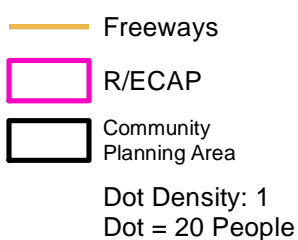
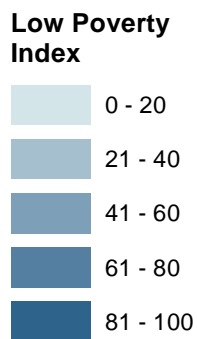
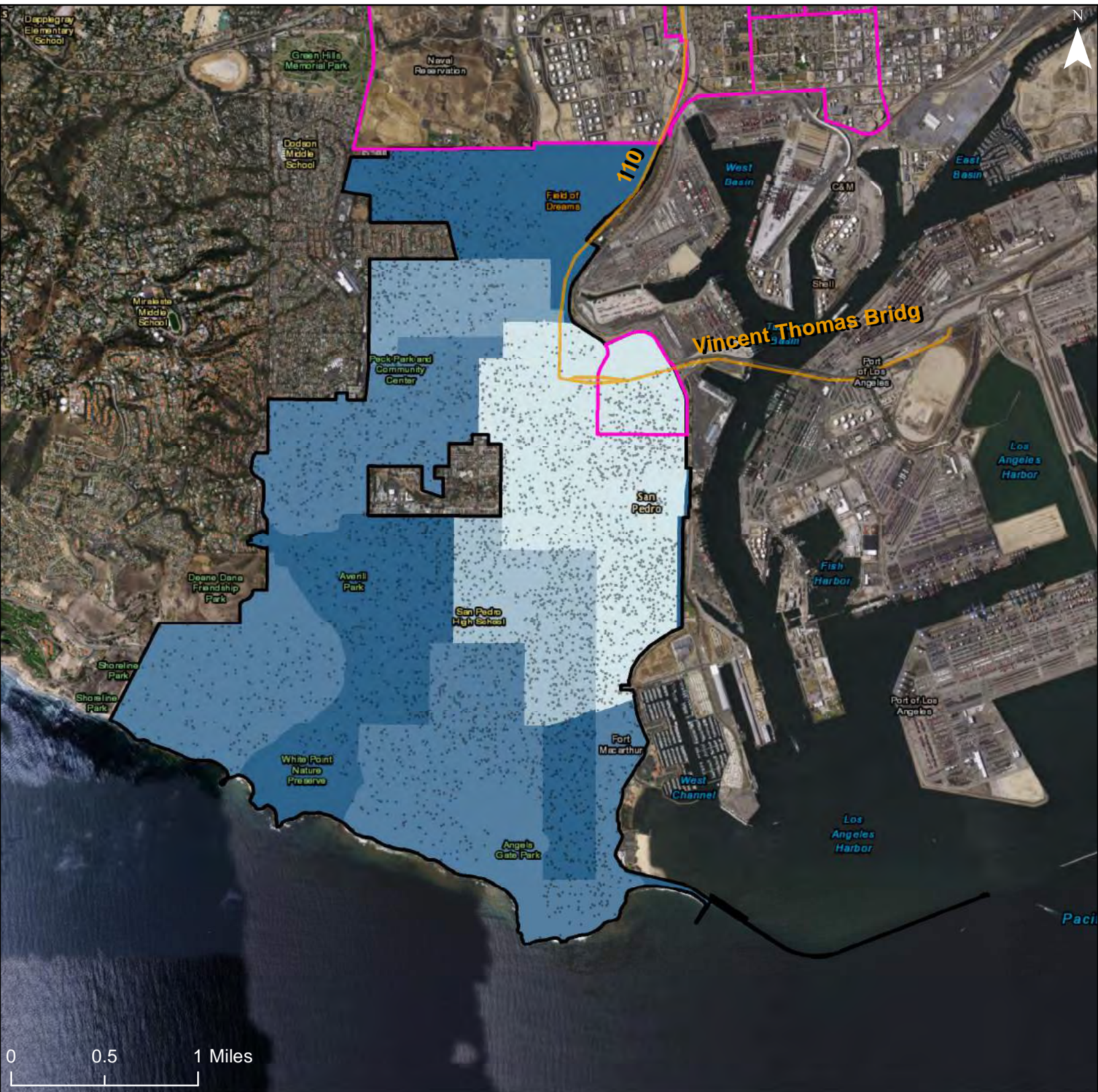

# City of Los Angeles: Low Poverty Index

## Community Planning Area: Harbor Gateway

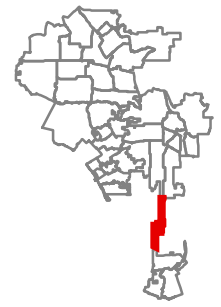
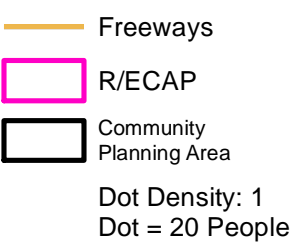
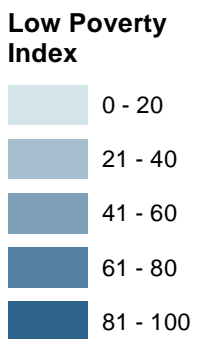
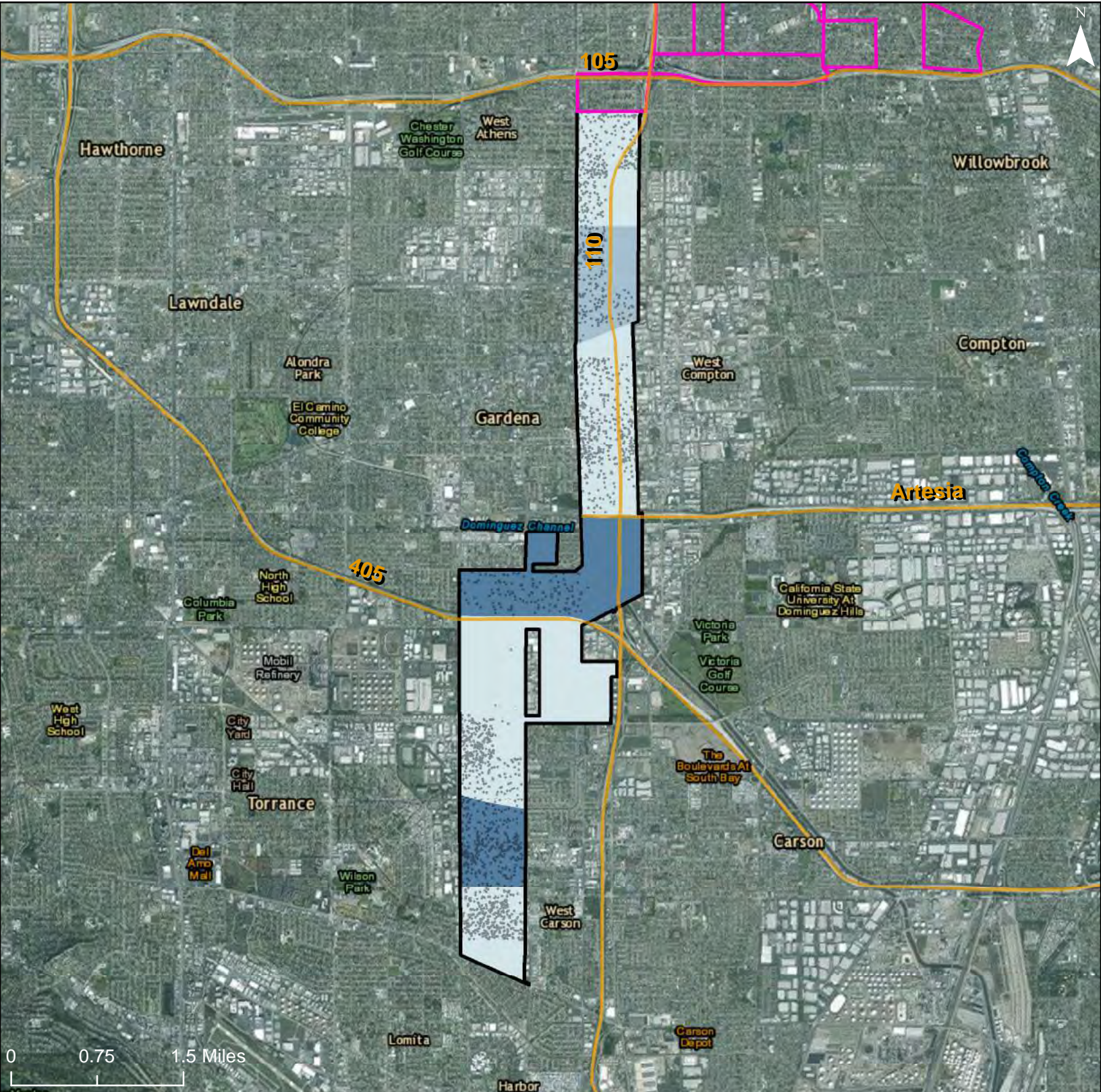



# City of Los Angeles: Low Poverty Index

## Community Planning Area: Port of Los Angeles

970

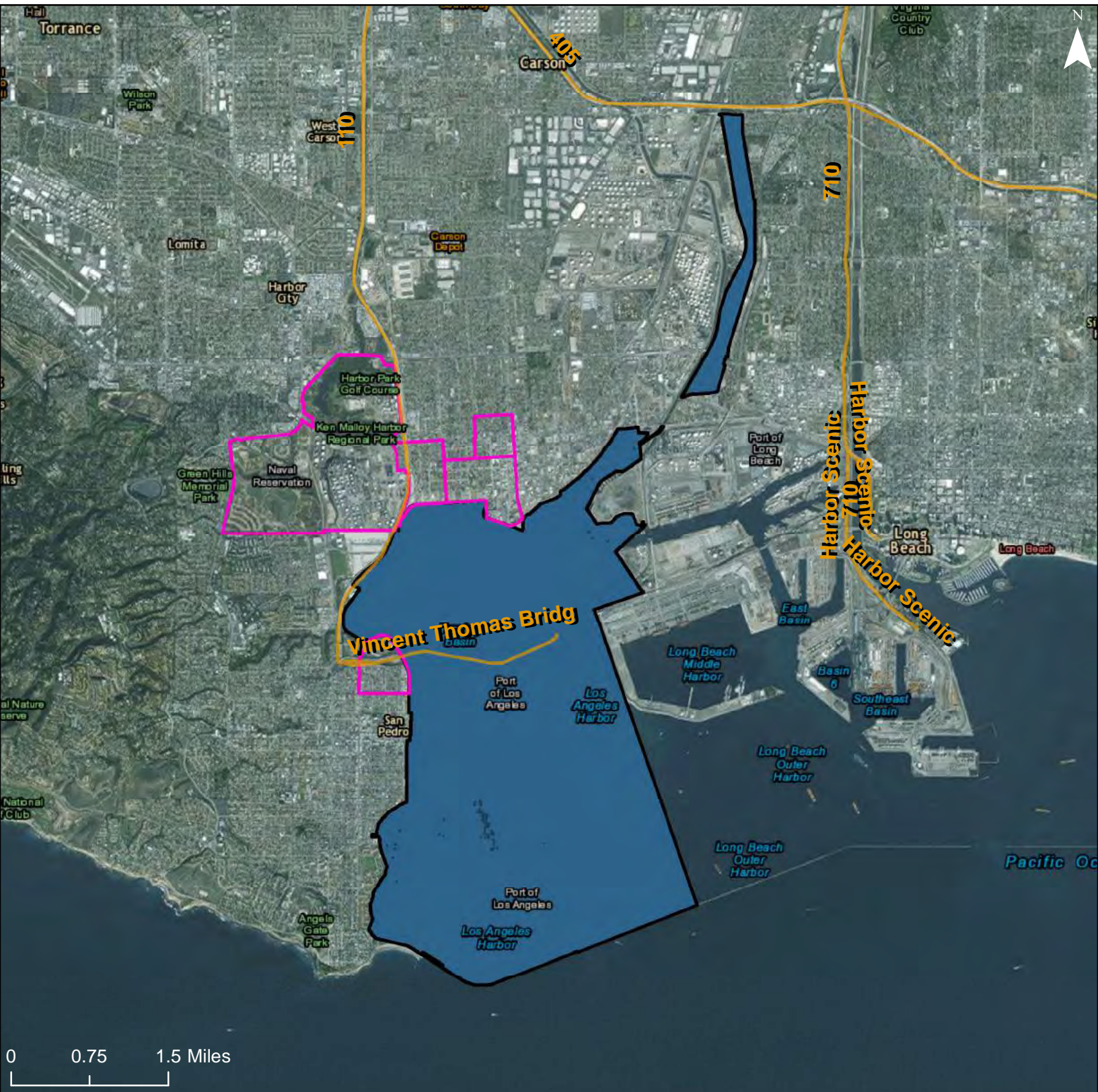

### Low Poverty Index

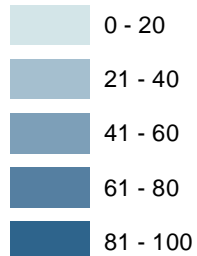

Freeways

R/ECAP

Community Planning Area

Dot Density: 1  
Dot = 20 People

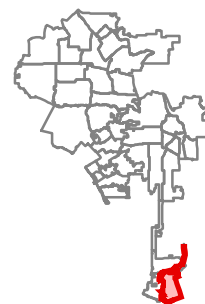

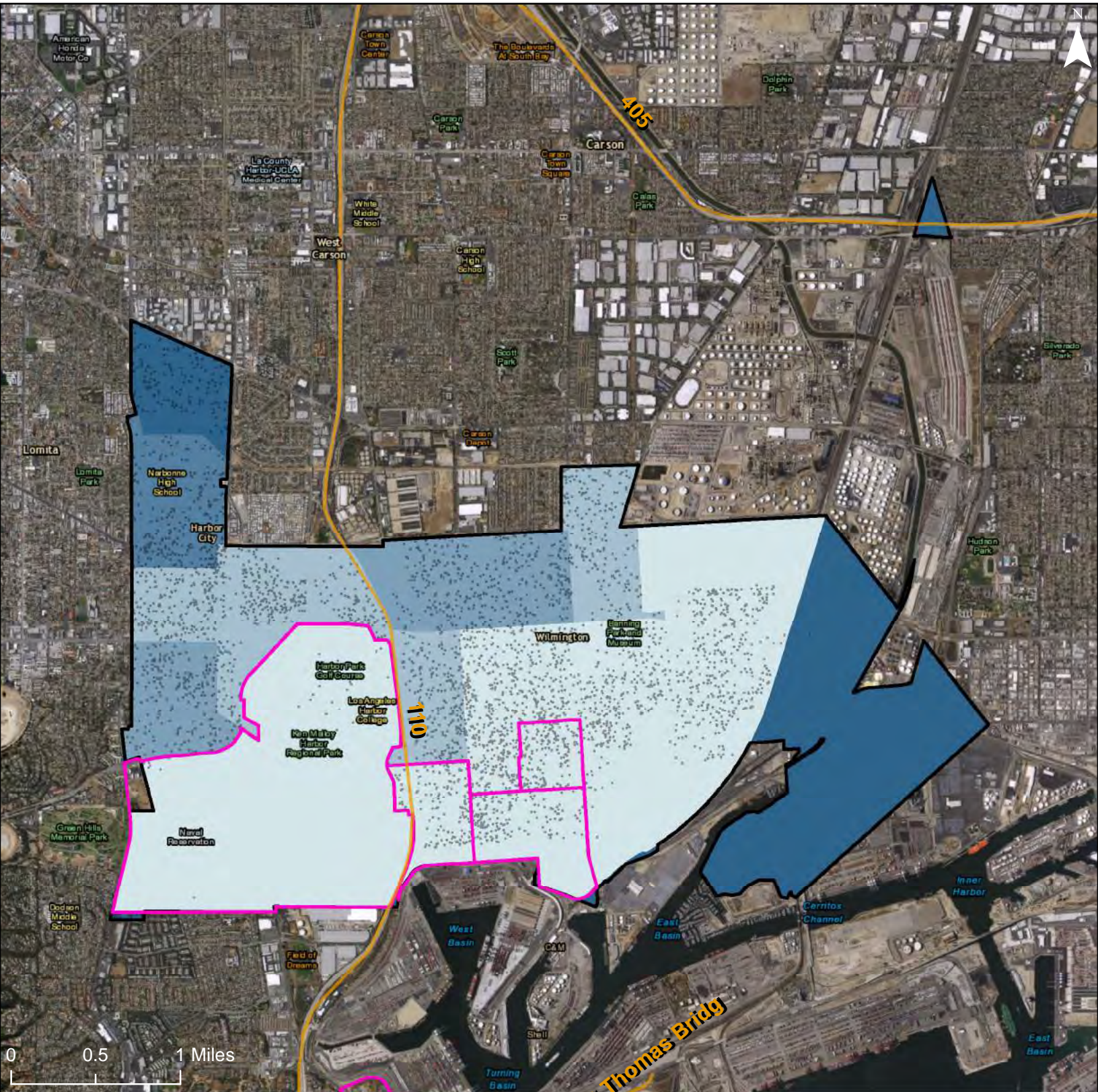

**Low Poverty Index**

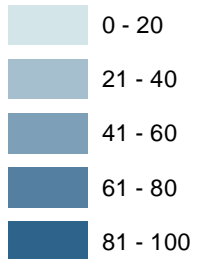

Freeways

R/ECAP

Community Planning Area

Dot Density: 1  
Dot = 20 People

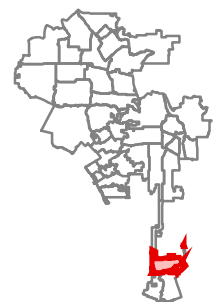

### Map 13 – Environmental Health Index

## City of Los Angeles: Environmental Health Index

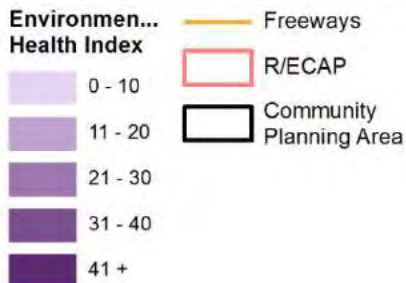
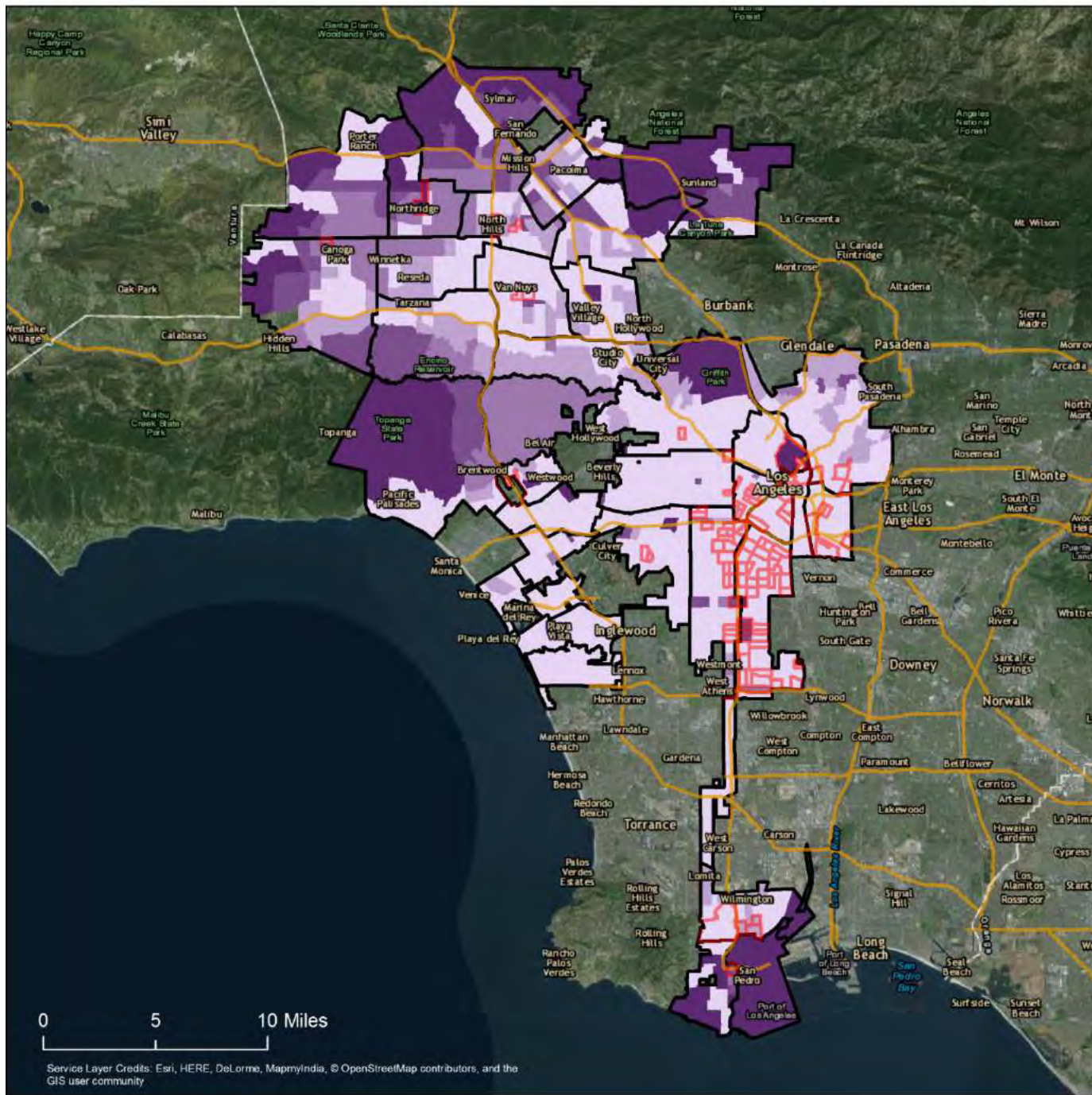

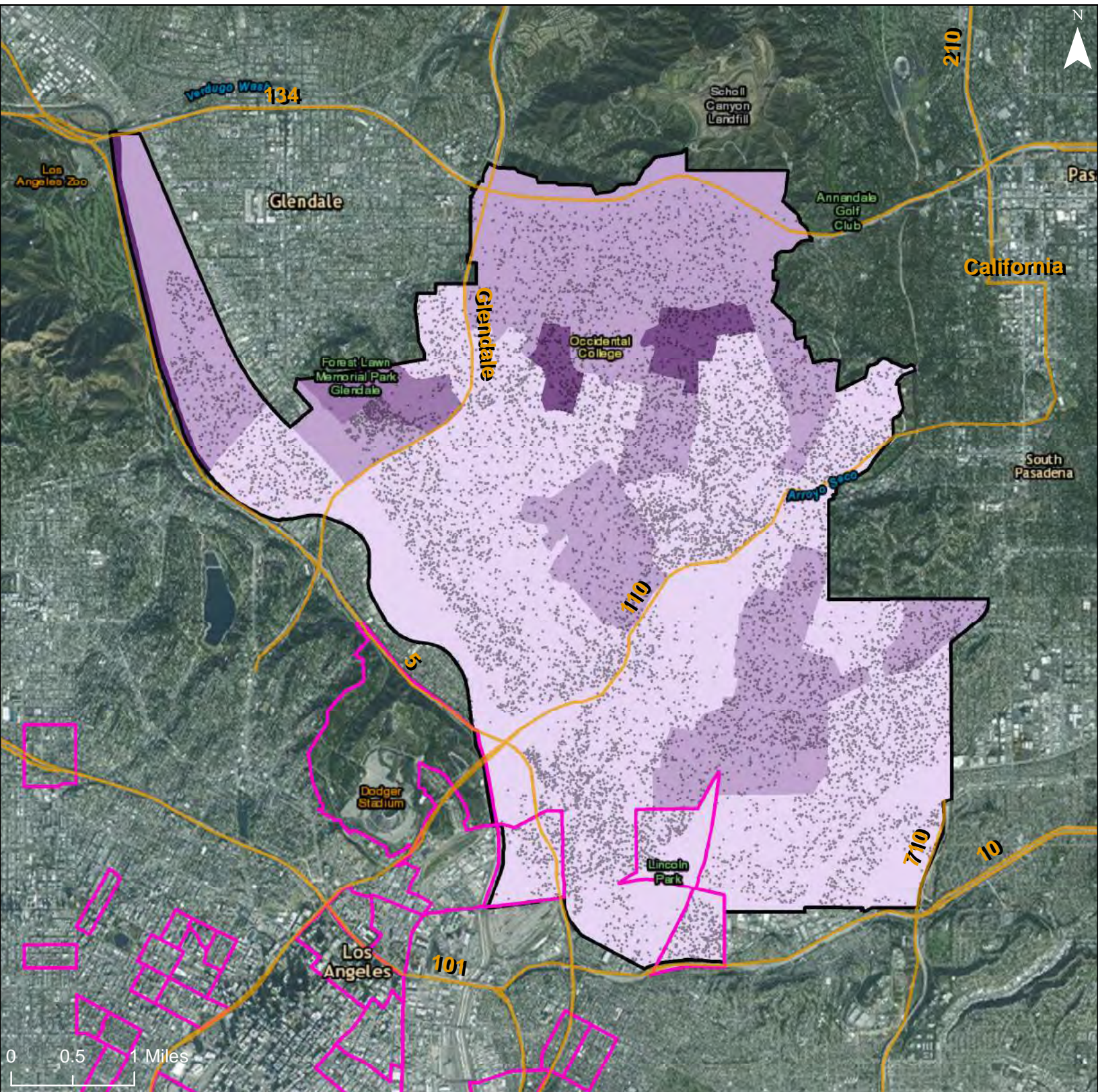

**Environmen...  
 Health Index**

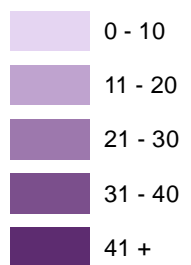

- Freeways
- R/ECAP
- Community Planning Area

Dot Density: 1  
 Dot = 20 People

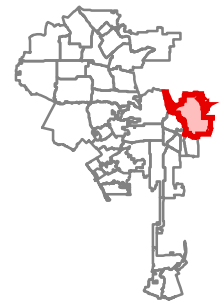

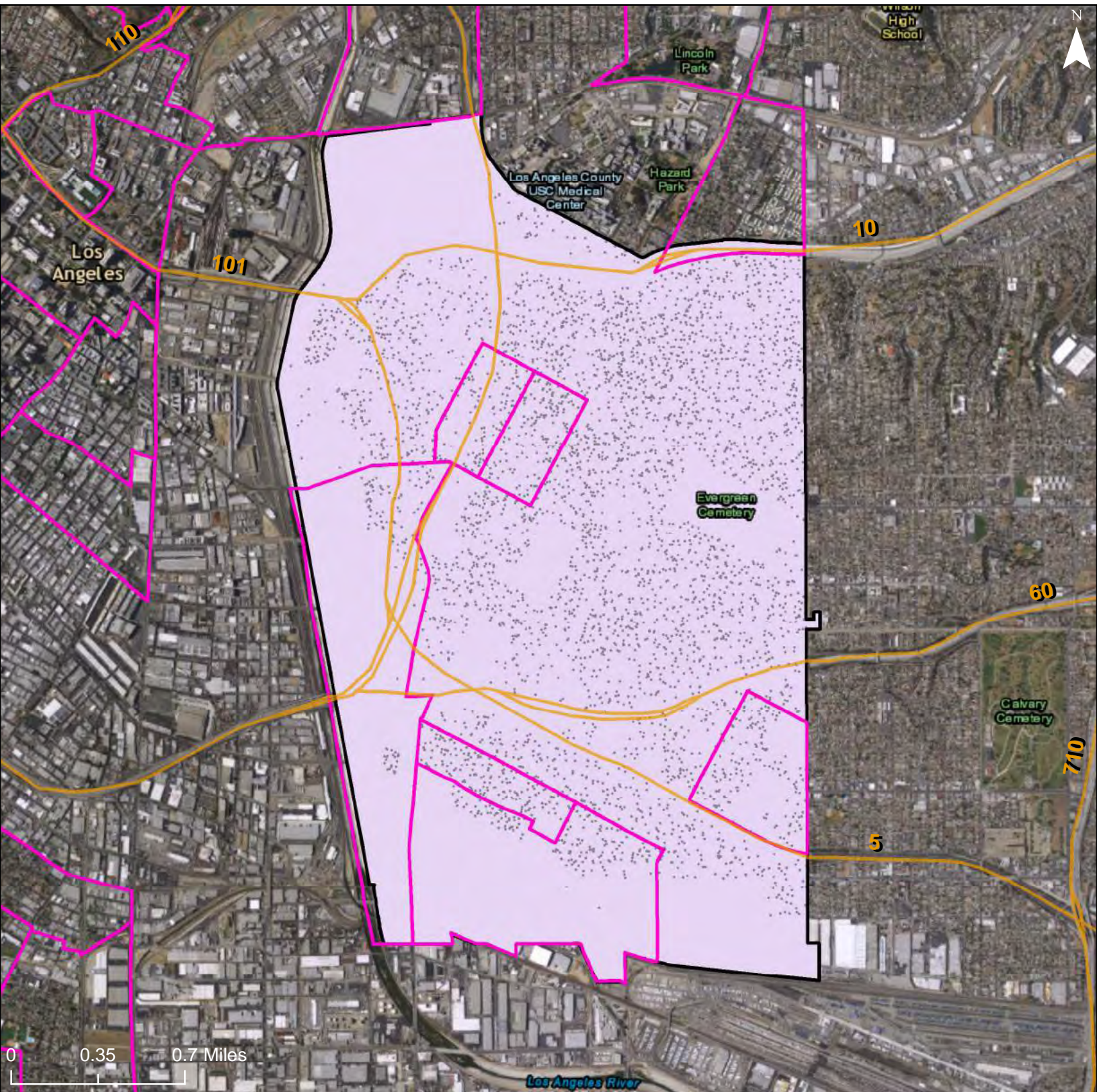

**Environment...  
Health Index**

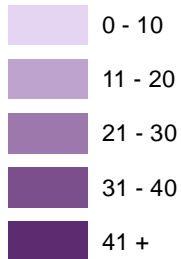

Freeways

R/ECAP

Community Planning Area

Dot Density: 1  
Dot = 20 People

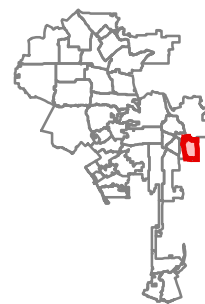

City of Los Angeles: Environmental Health Index  
 Community Planning Area: Southeast Los Angeles

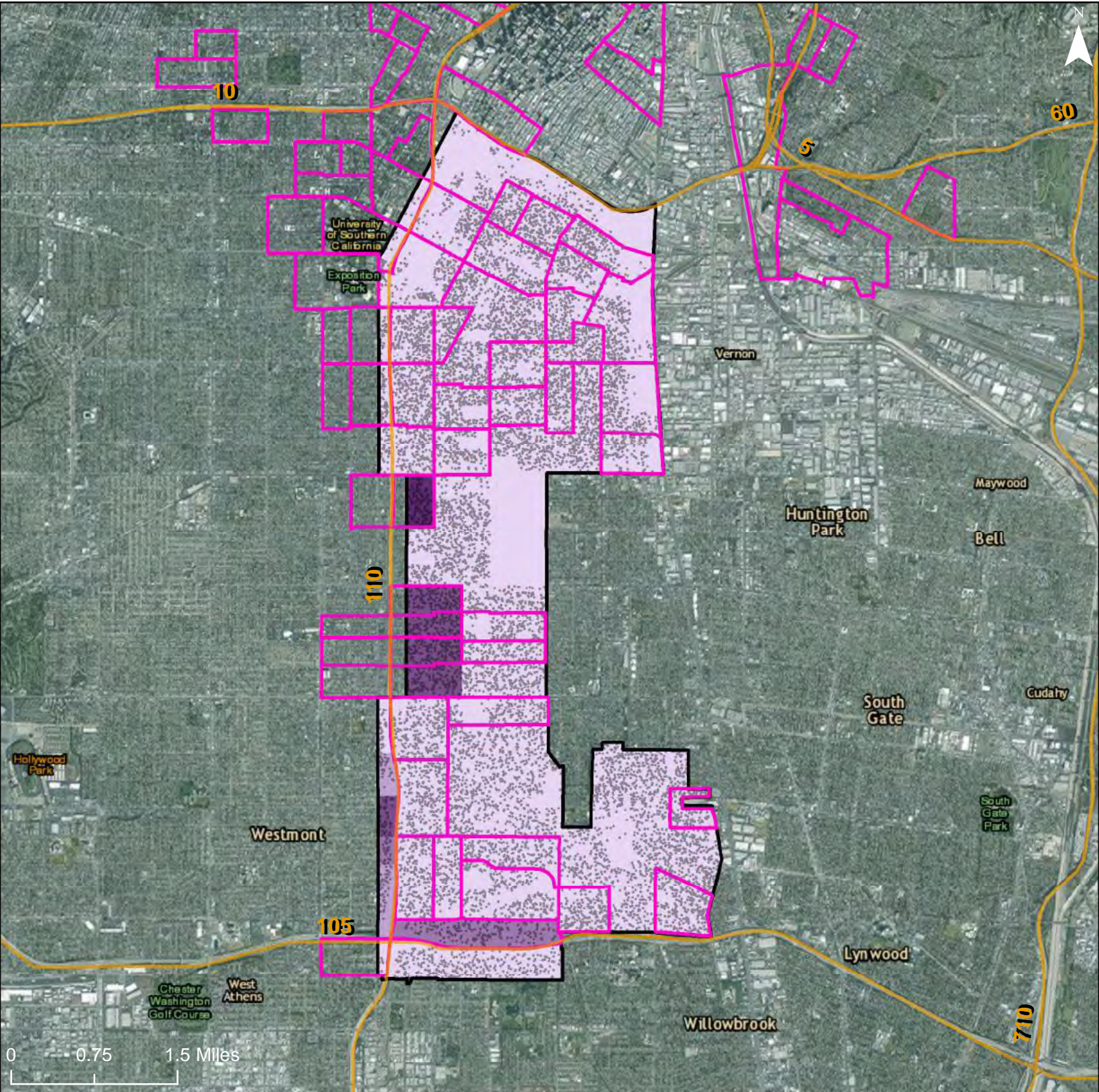

**Environmen...  
Health Index**

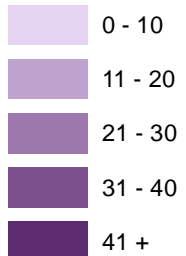

Freeways

R/ECAP

Community Planning Area

Dot Density: 1  
Dot = 20 People

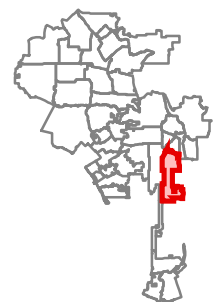

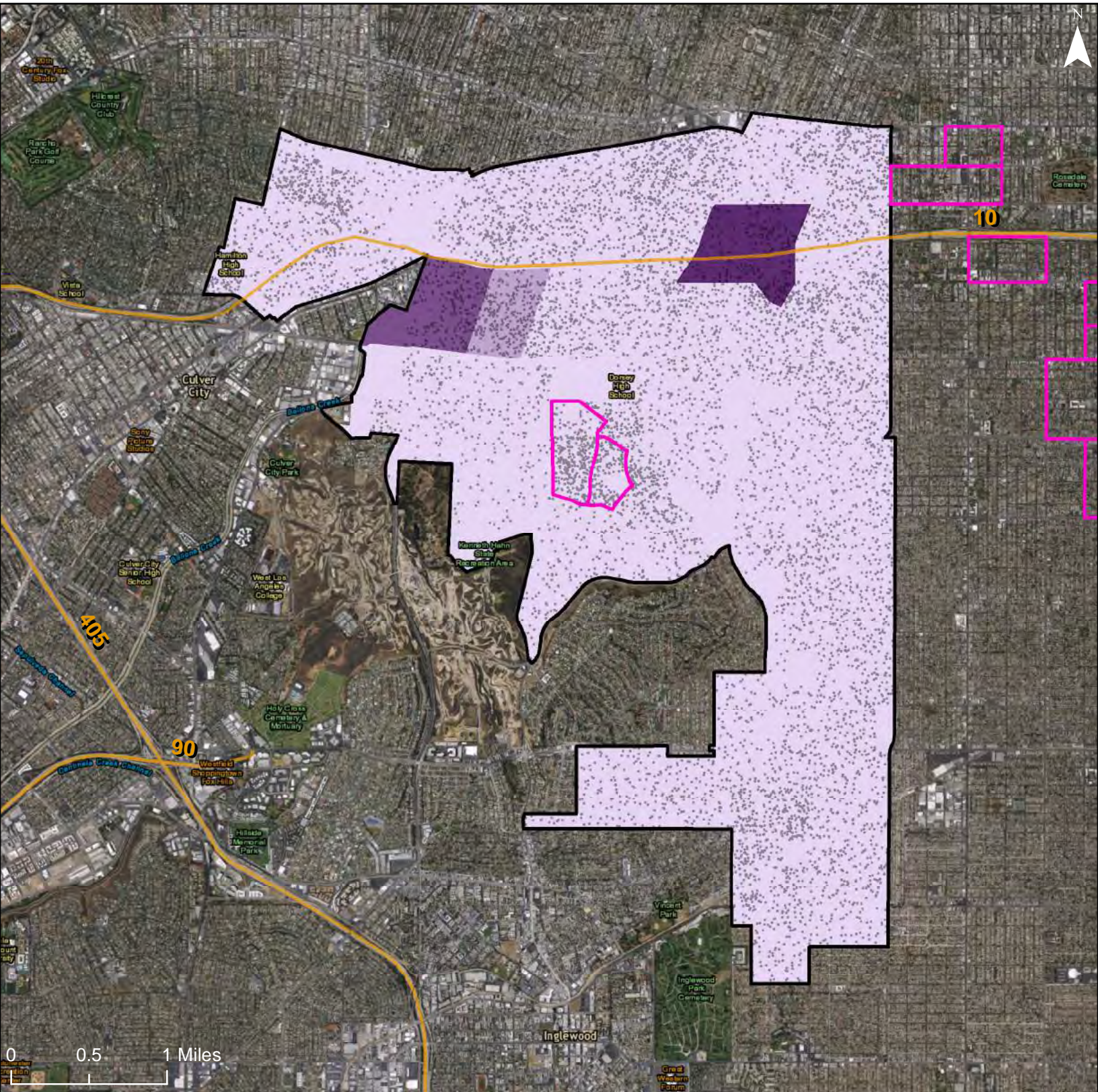

**Environment...  
Health Index**

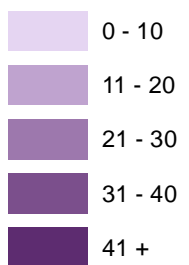

Freeways

R/ECAP

Community Planning Area

Dot Density: 1  
Dot = 20 People

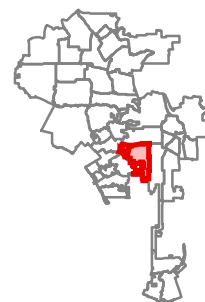

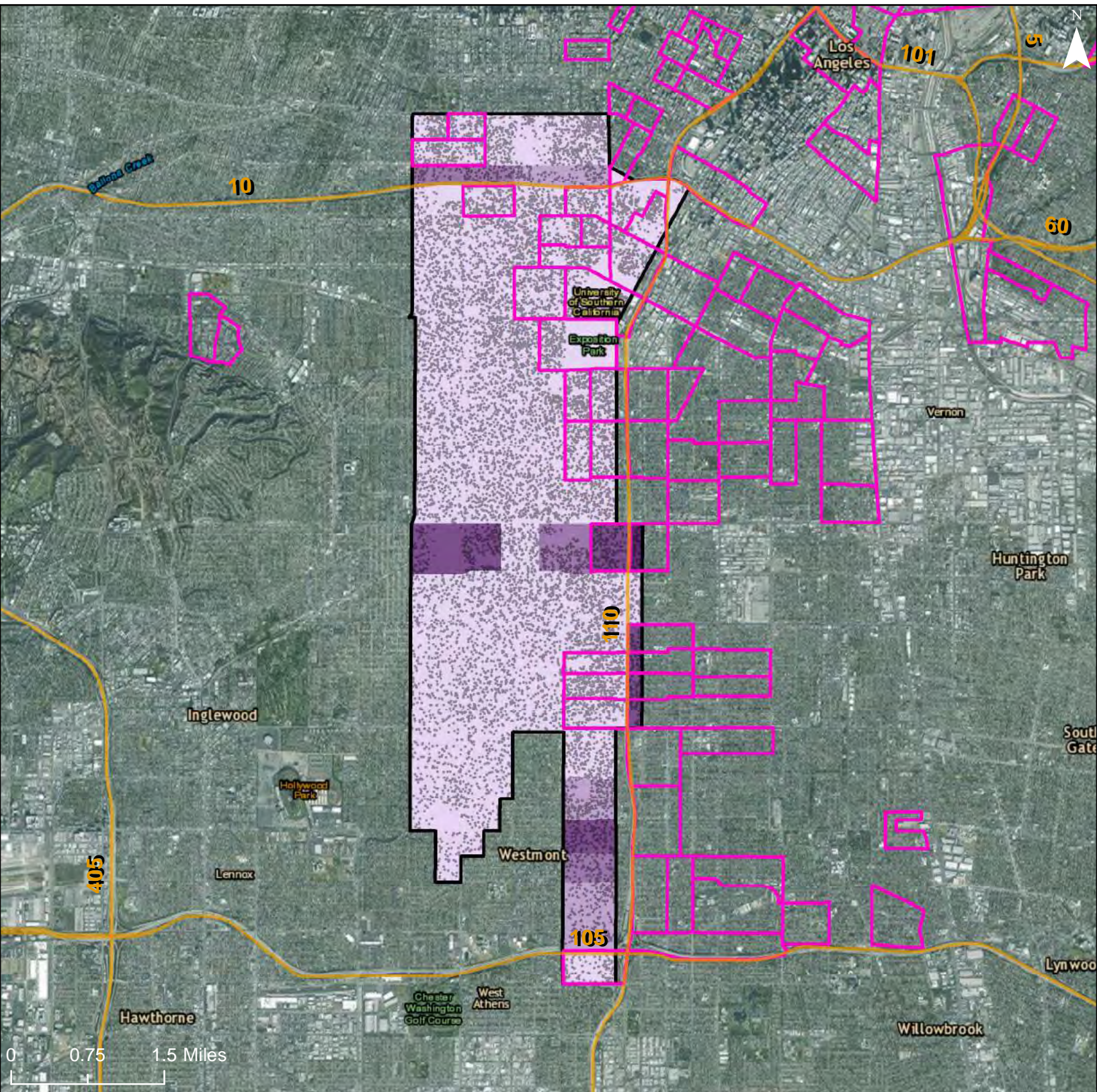

**Environment...  
Health Index**

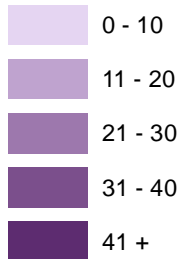

Freeways

R/ECAP

Community  
Planning Area

Dot Density: 1  
Dot = 20 People

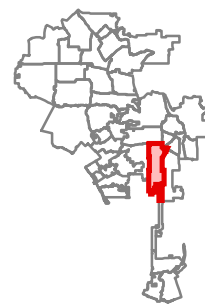



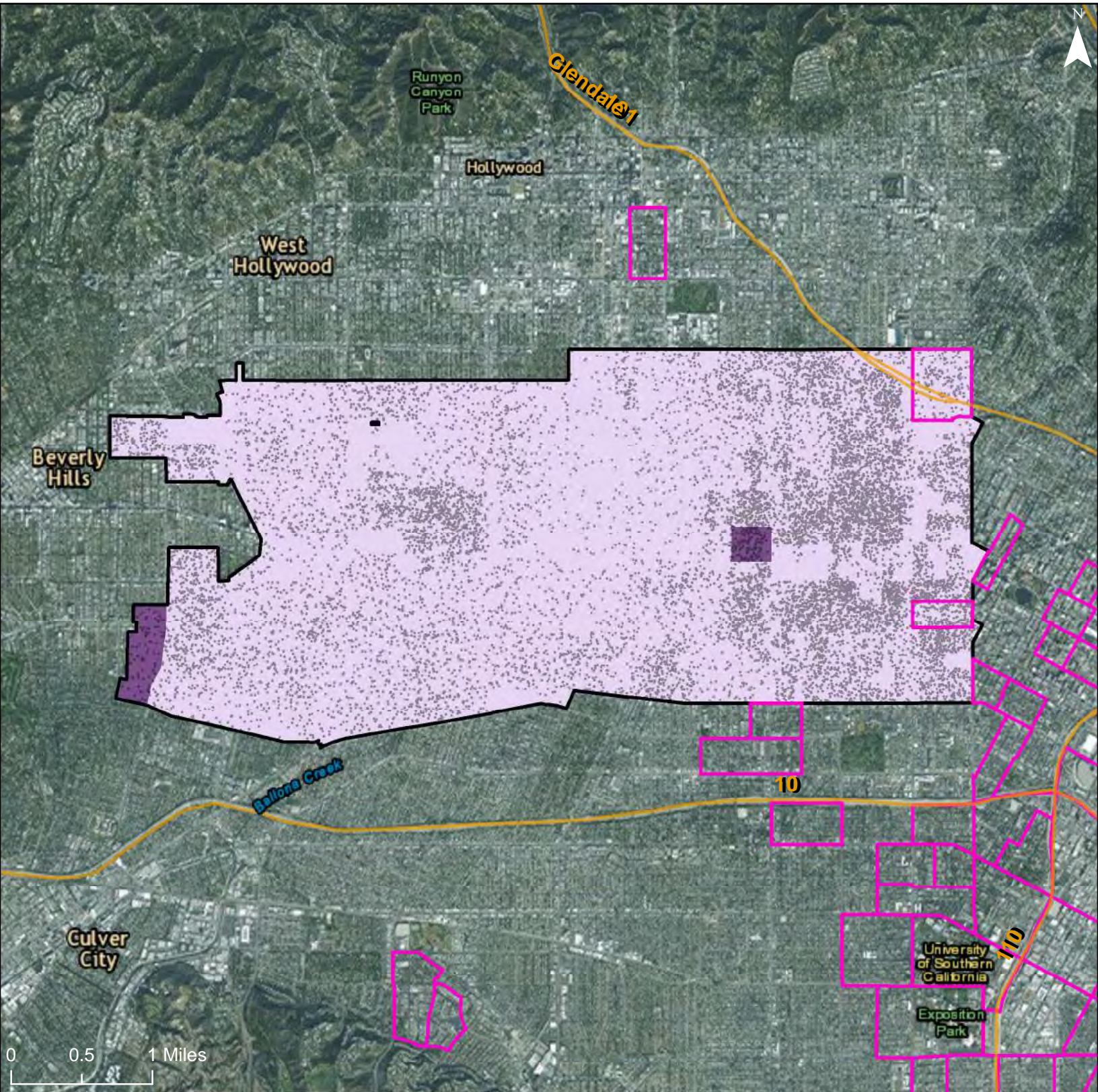

**Environmen...  
Health Index**

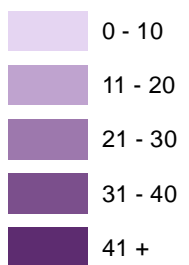

- Freeways
- R/ECAP
- Community Planning Area

Dot Density: 1  
Dot = 20 People

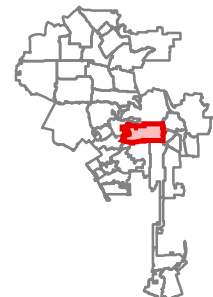

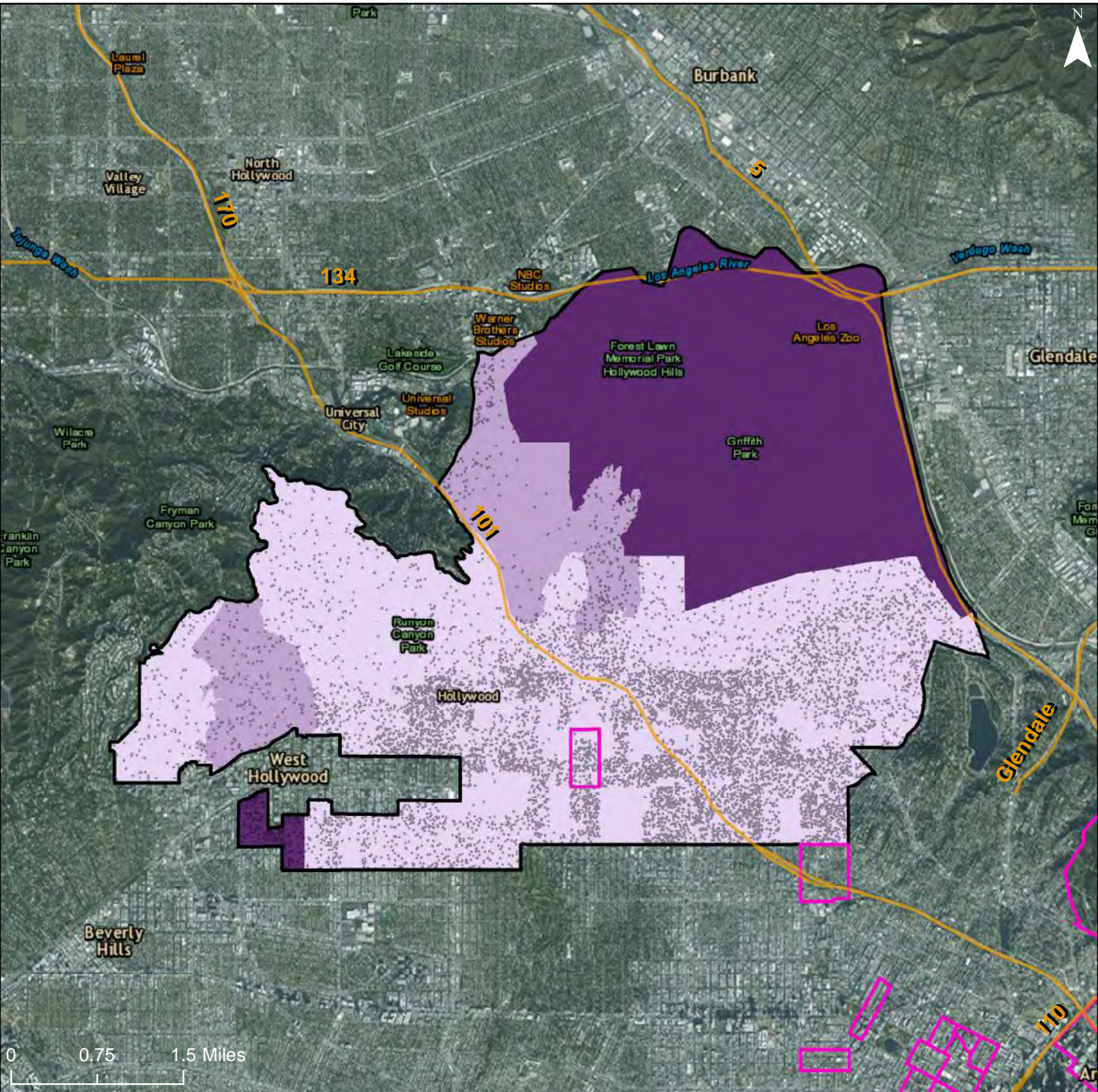

**Environmen...  
Health Index**

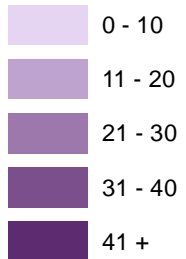

Freeways

R/ECAP

Community Planning Area

Dot Density: 1  
Dot = 20 People

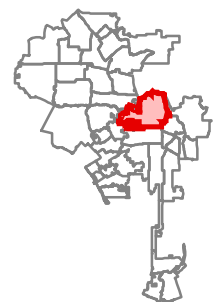

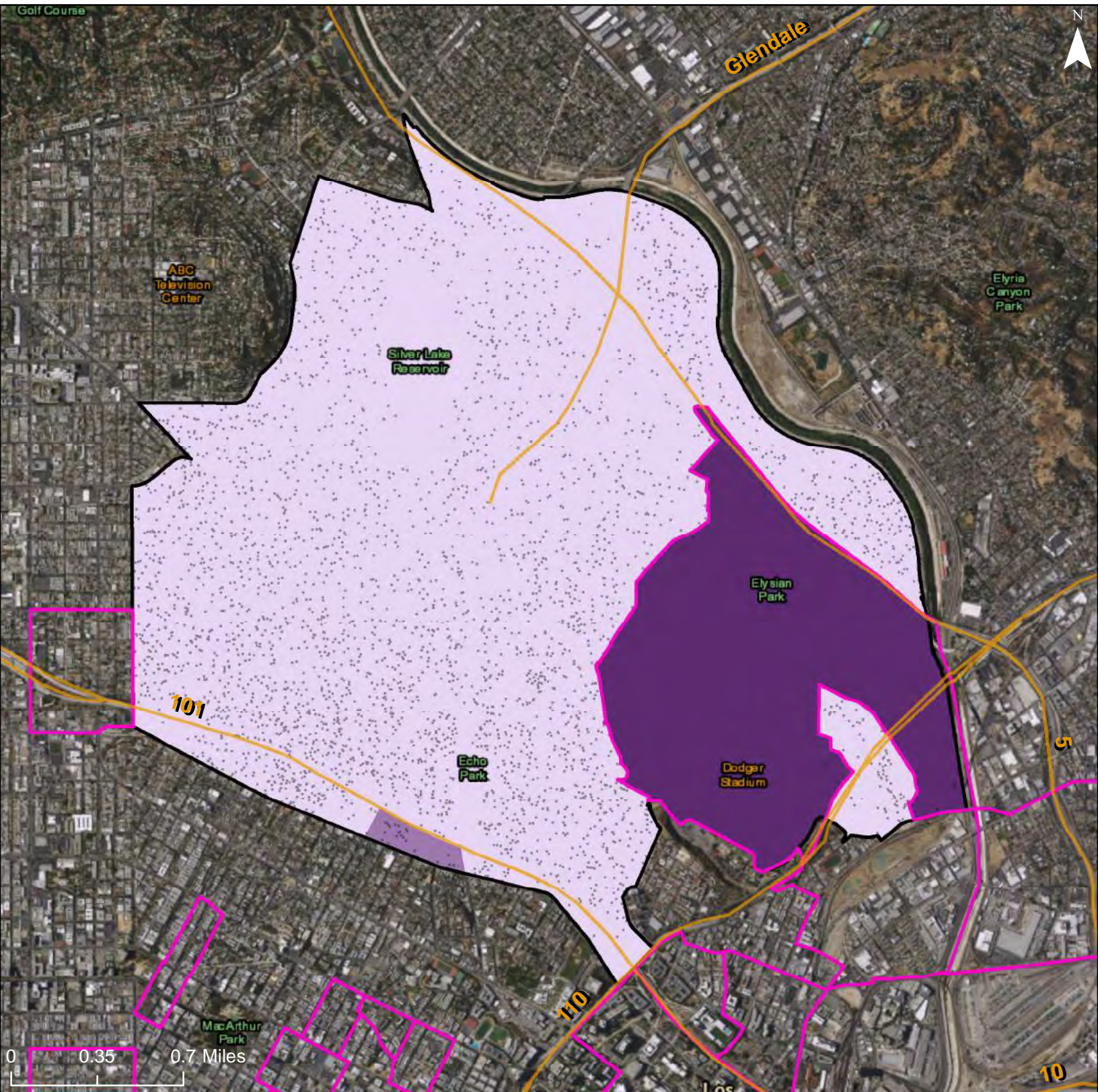

**Environment...  
Health Index**

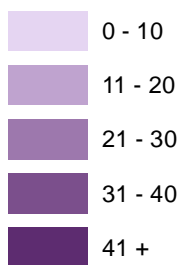

- Freeways
- R/ECAP
- Community Planning Area

Dot Density: 1  
Dot = 20 People

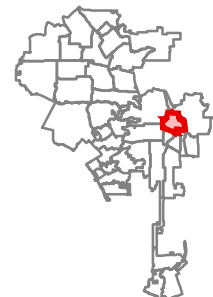

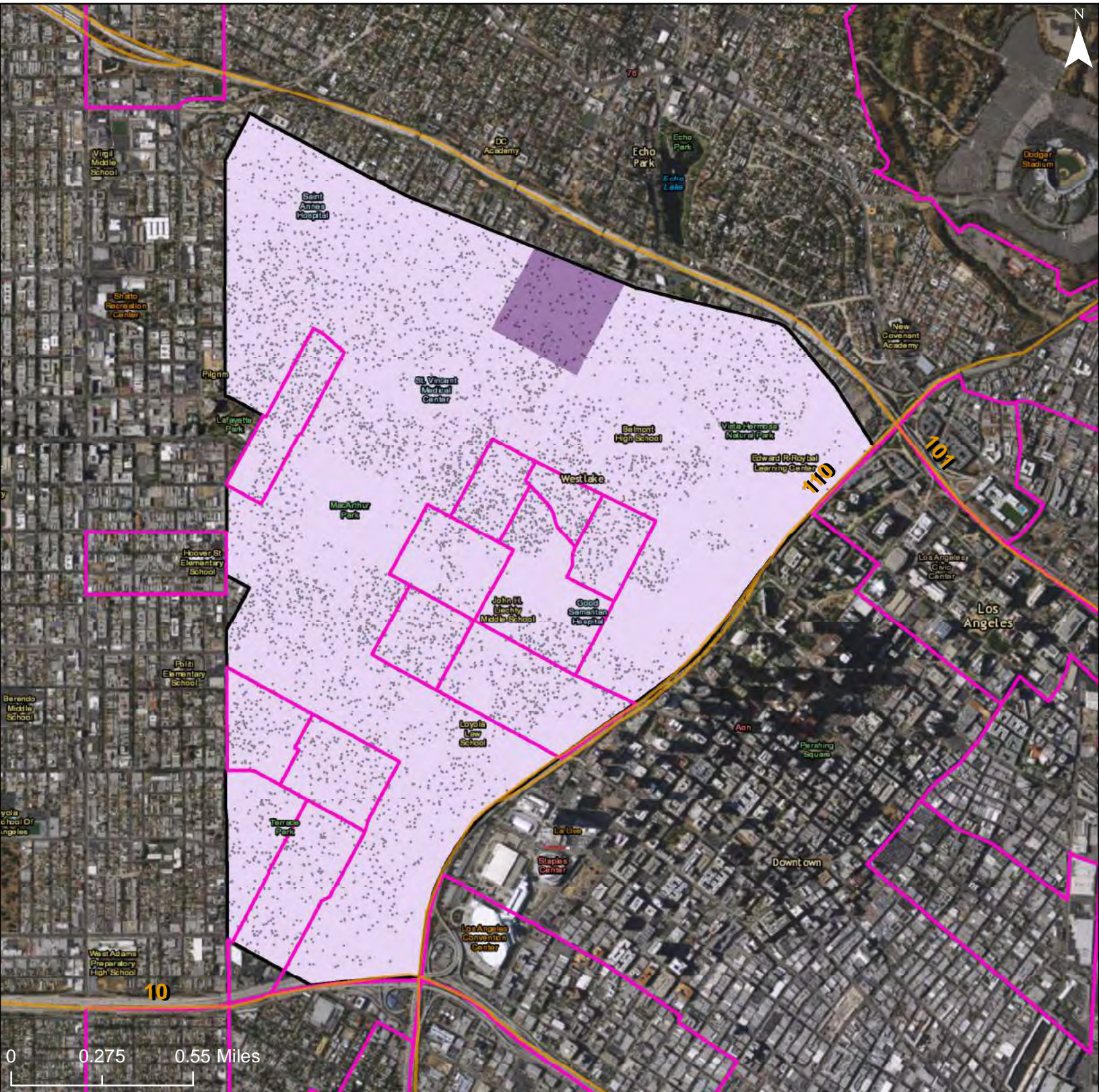

**Environment...  
Health Index**

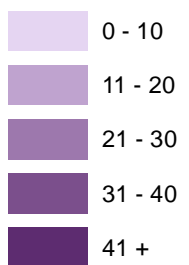

-  Freeways
-  R/ECAP
-  Community Planning Area

Dot Density: 1  
Dot = 20 People

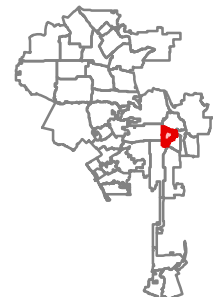

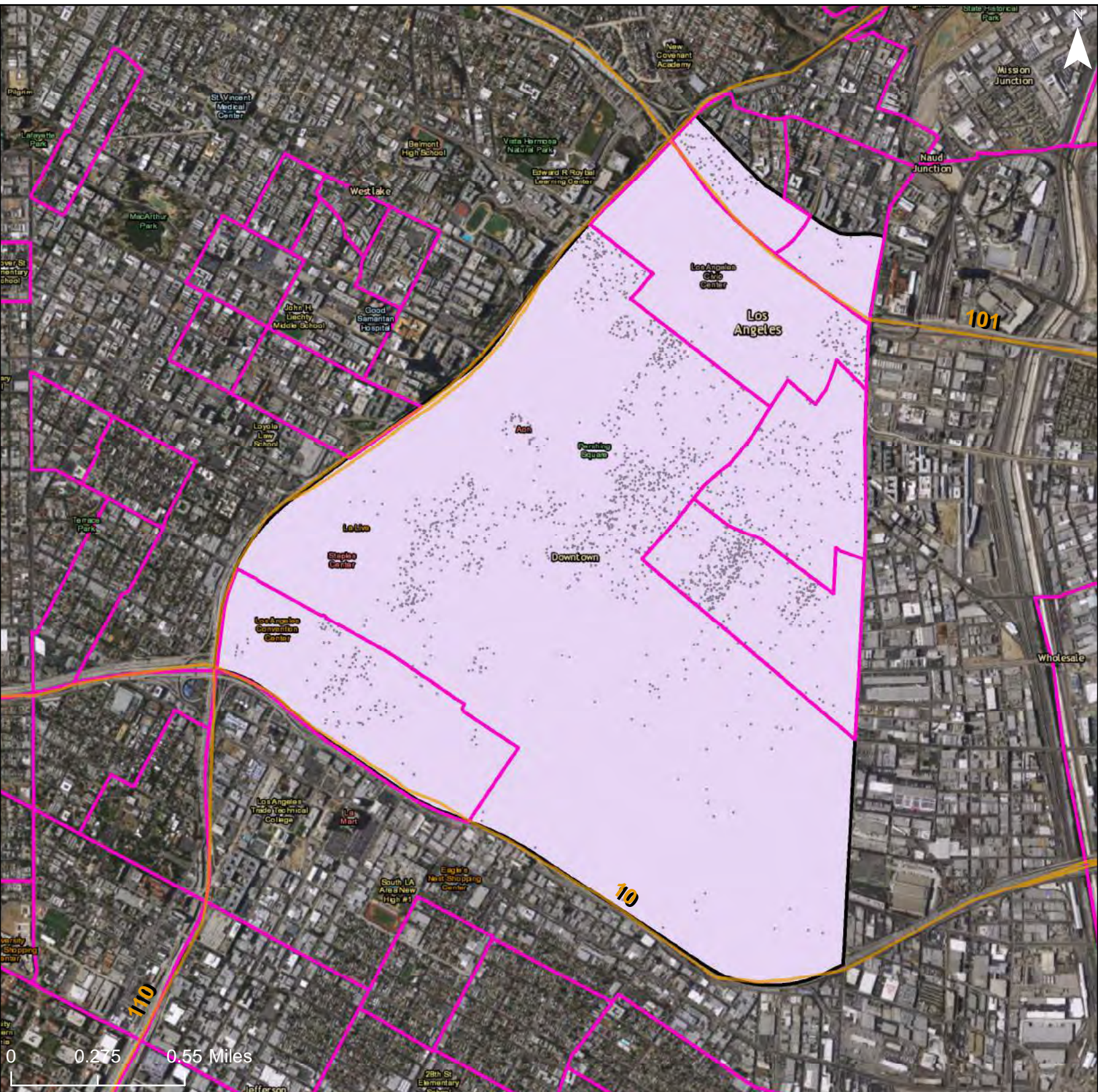

**Environment...  
Health Index**

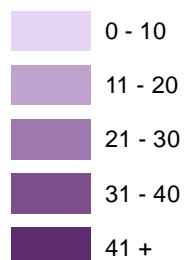

- Freeways
- R/ECAP
- Community Planning Area
- Dot Density: 1  
Dot = 20 People



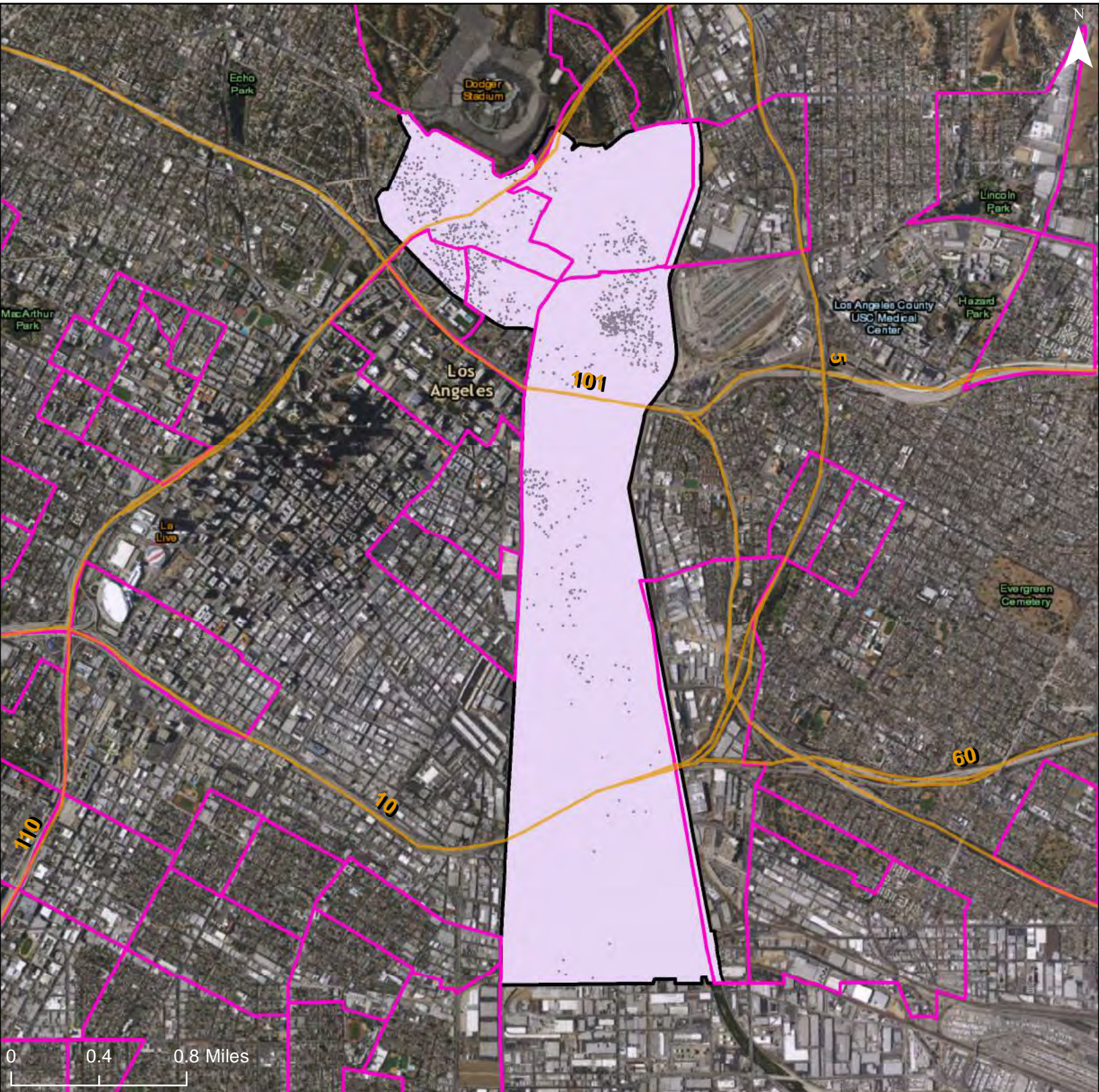

**Environmen...  
Health Index**

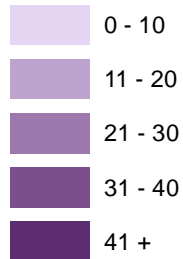

Freeways

R/ECAP

Community  
Planning Area

Dot Density: 1  
Dot = 20 People



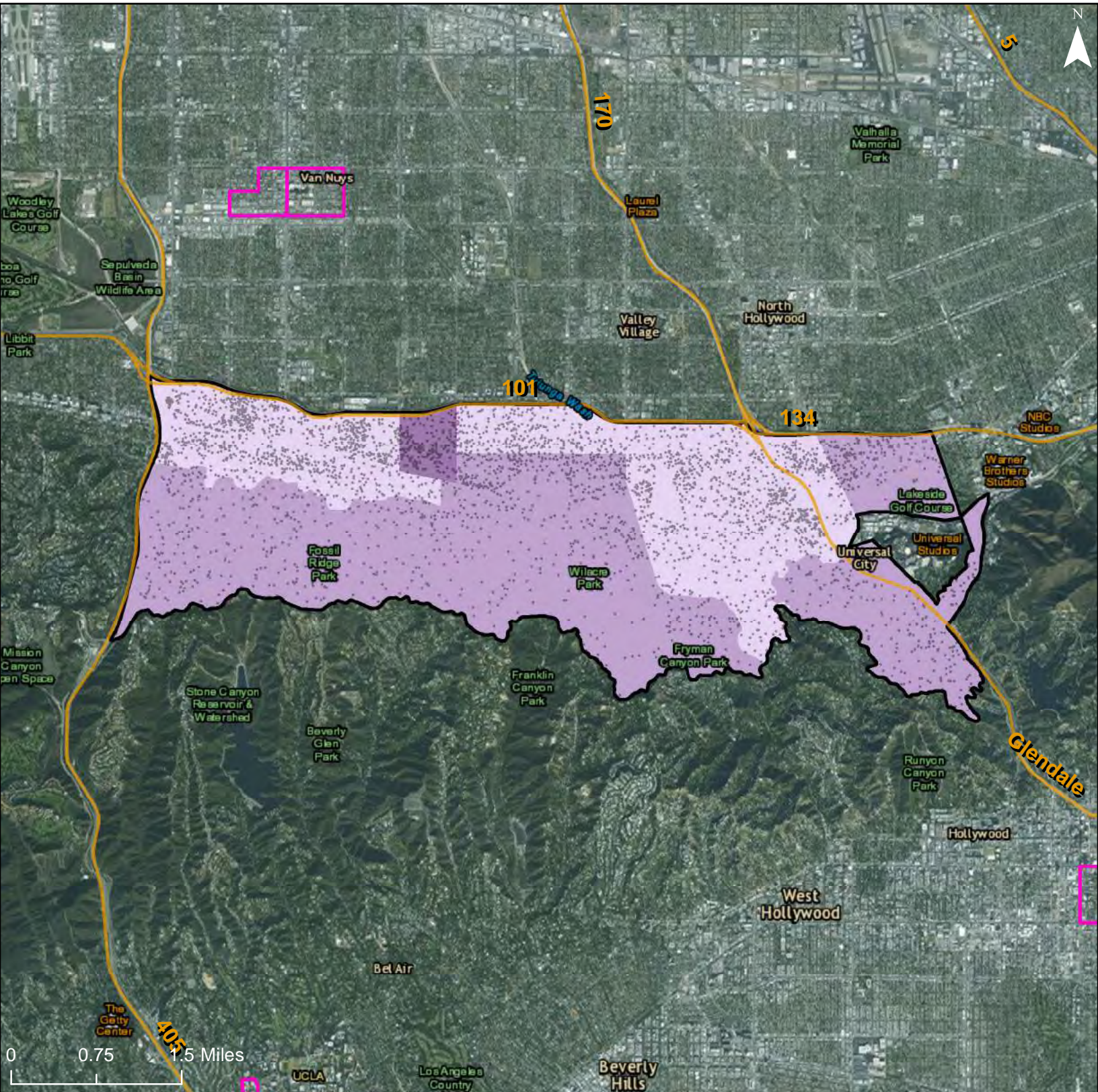

**Environmental Health Index**

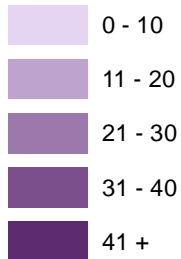

Freeways

R/ECAP

Community Planning Area

Dot Density: 1  
Dot = 20 People

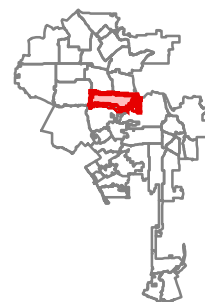

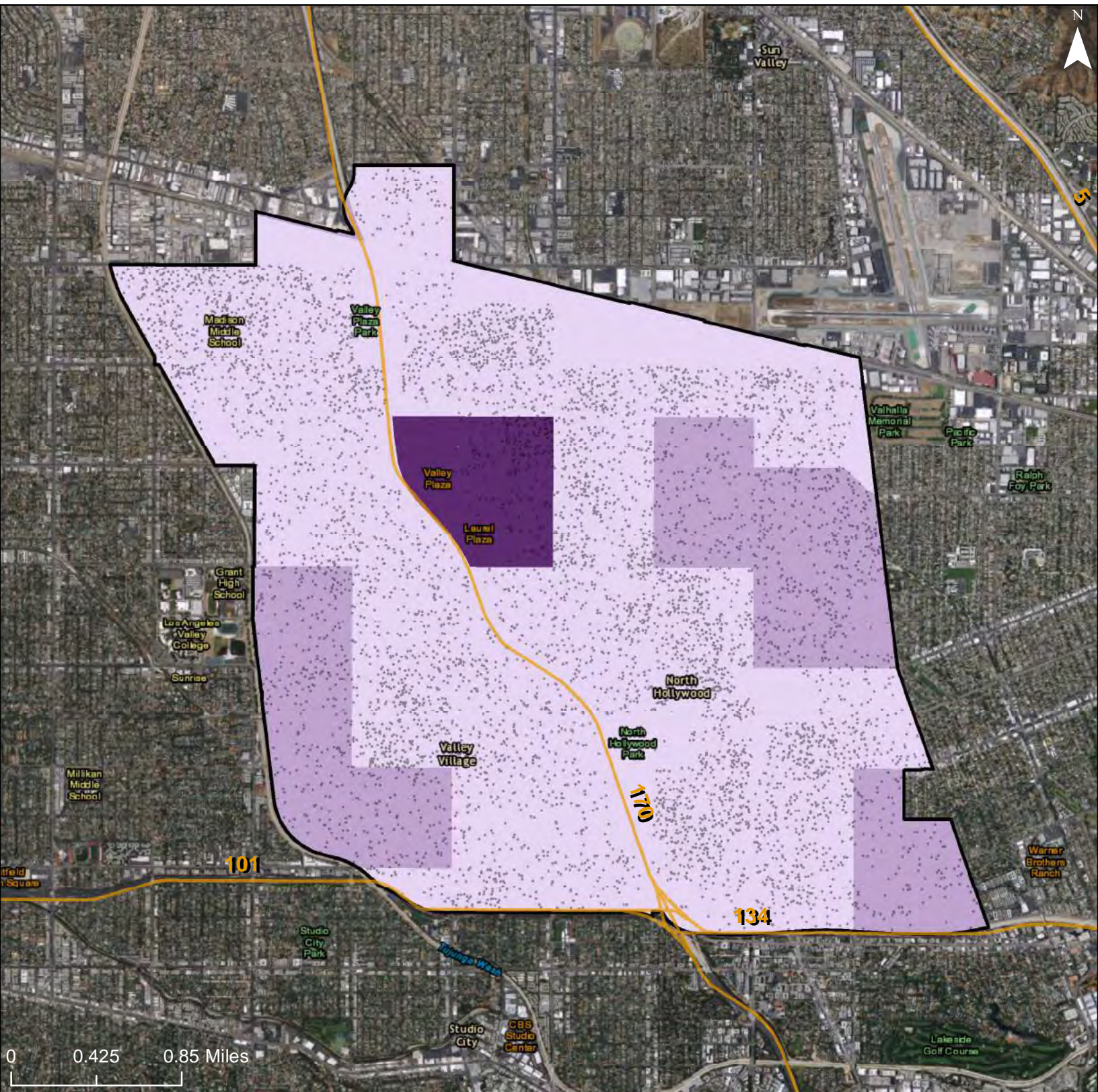

**Environment...  
Health Index**

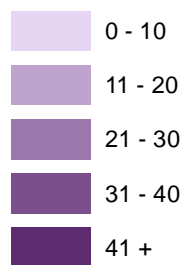

- Freeways
- R/ECAP
- Community Planning Area

Dot Density: 1  
Dot = 20 People

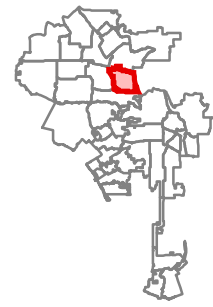



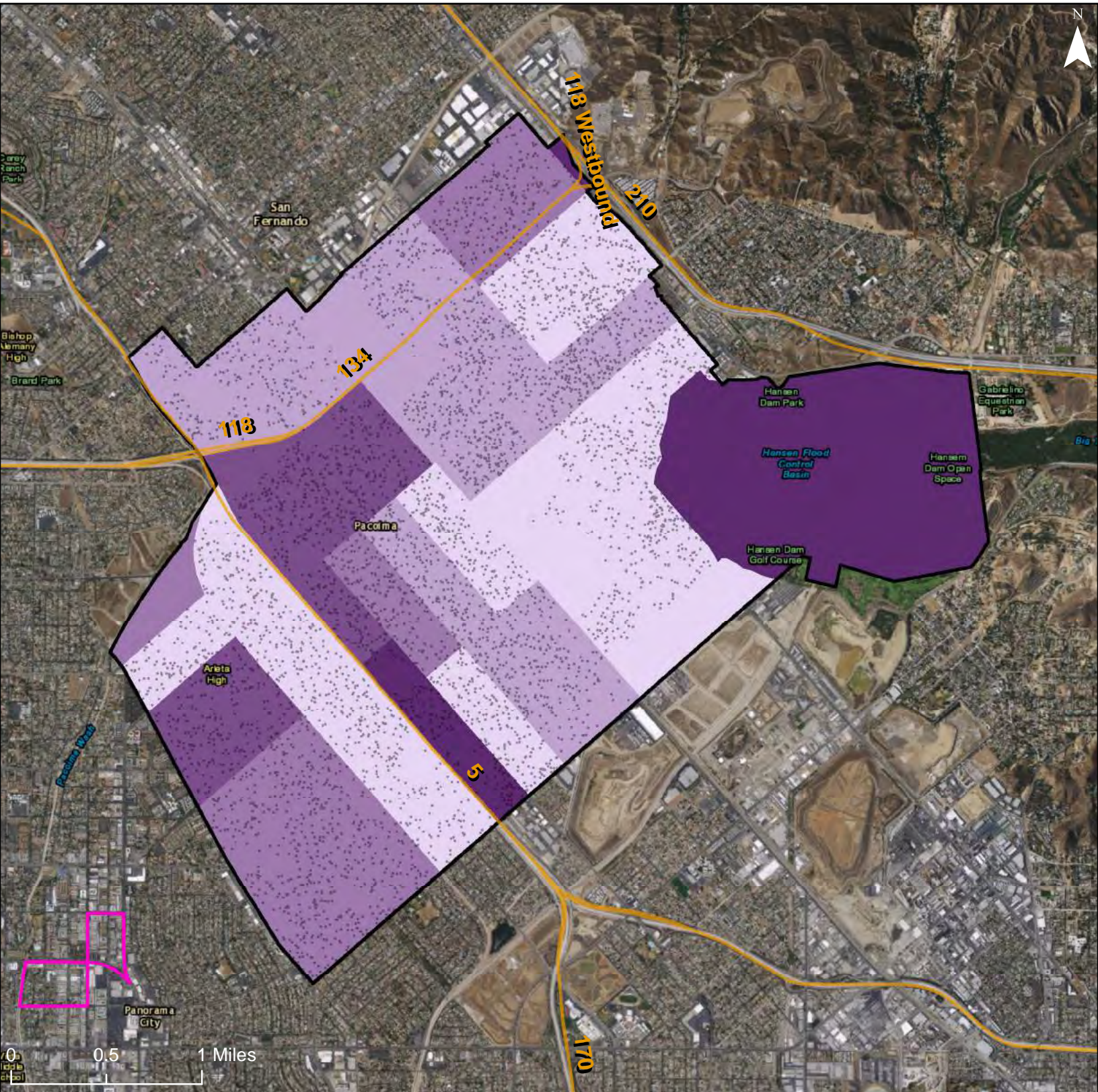

**Environmen...  
Health Index**

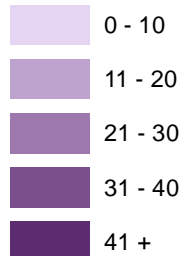

Freeways

R/ECAP

Community Planning Area

Dot Density: 1  
Dot = 20 People

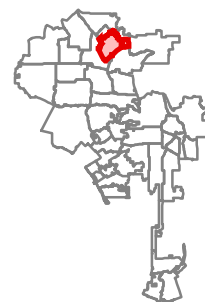

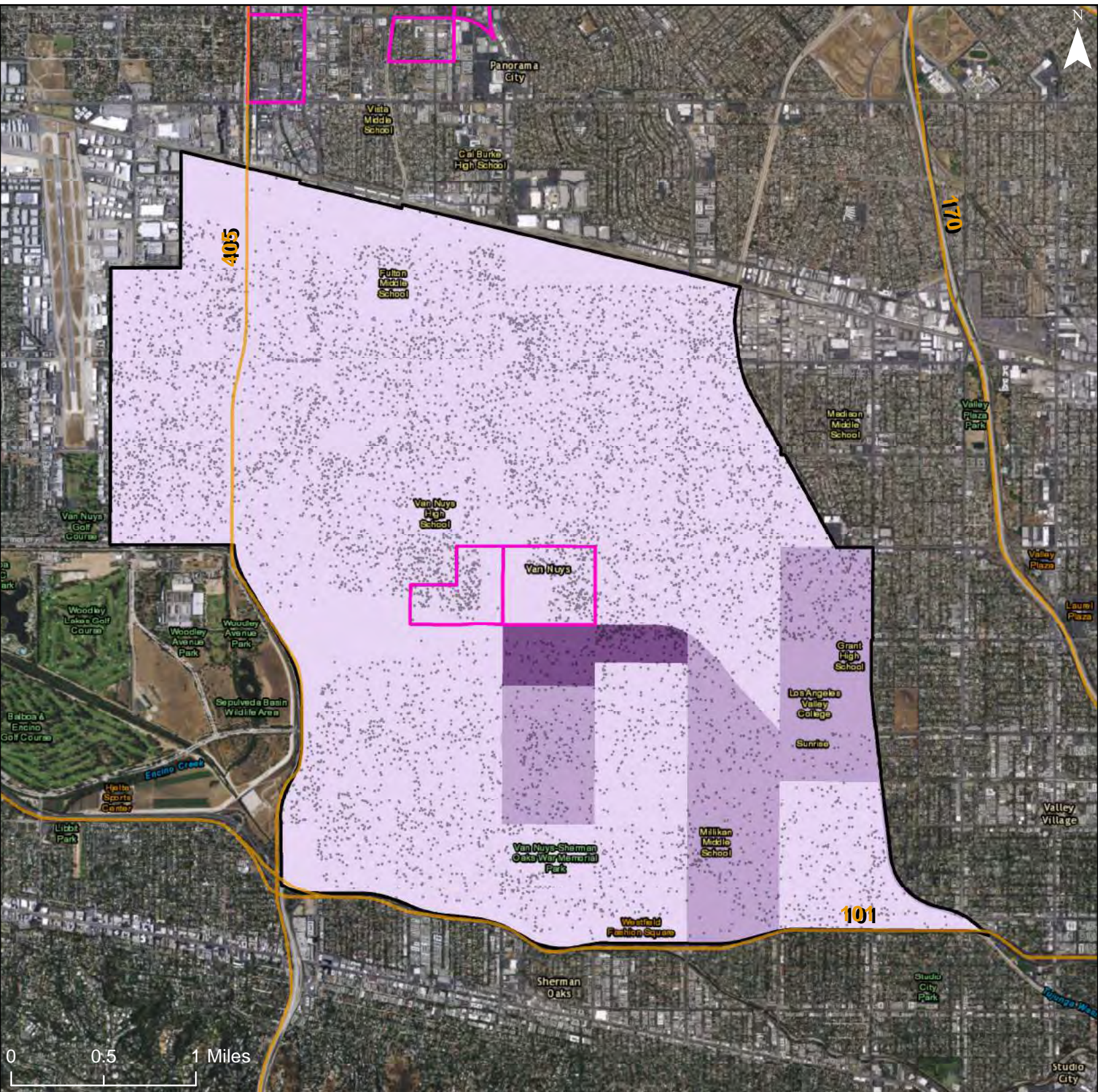

**Environment...  
Health Index**

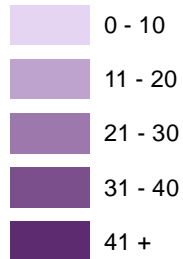

Freeways

R/ECAP

Community Planning Area

Dot Density: 1  
Dot = 20 People

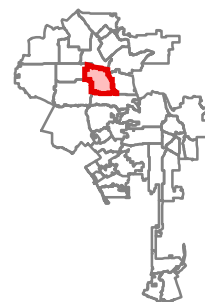

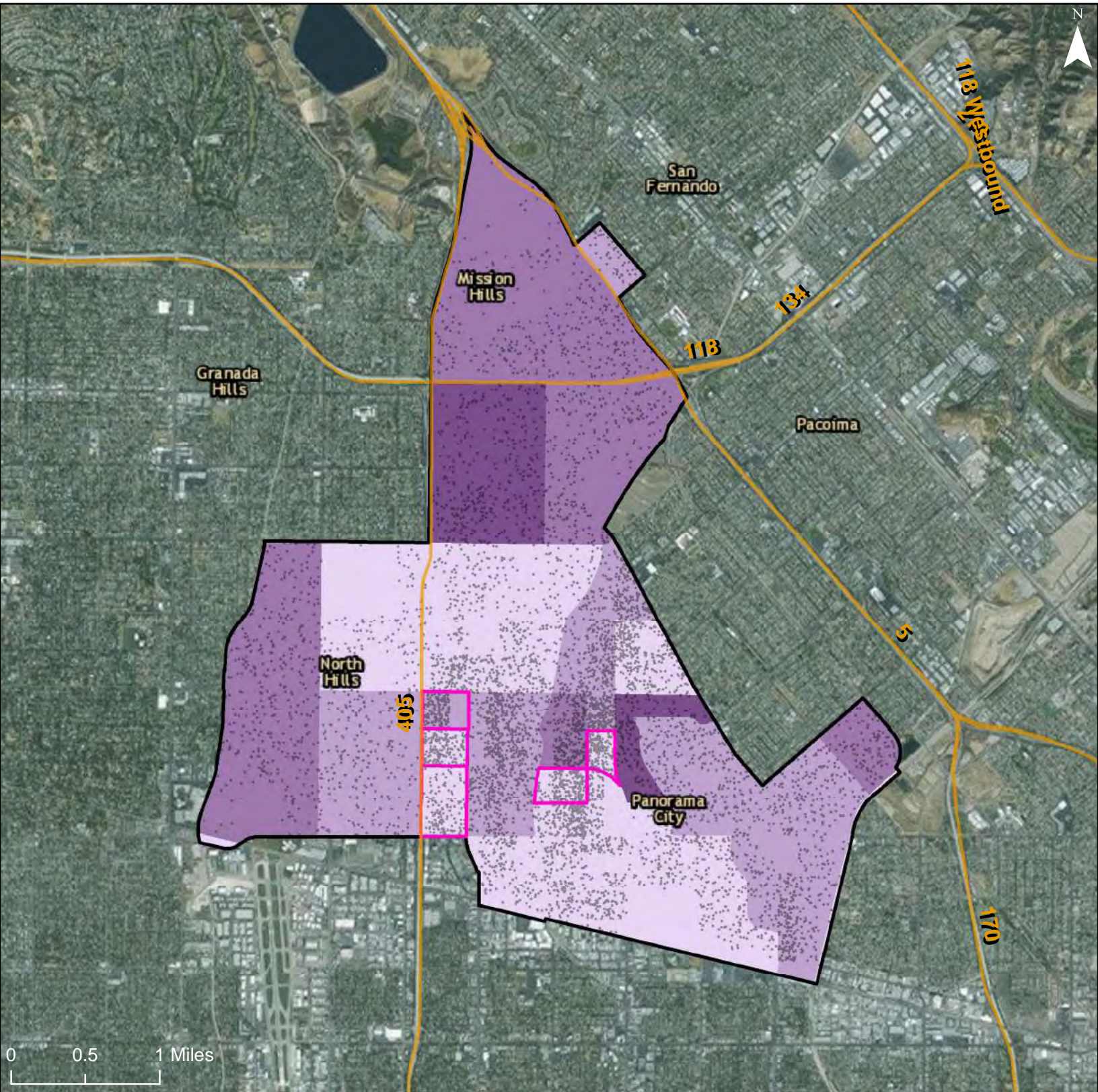

**Environmen...  
Health Index**

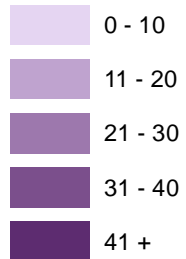

Freeways

R/ECAP

Community Planning Area

Dot Density: 1  
Dot = 20 People

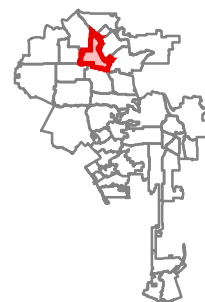

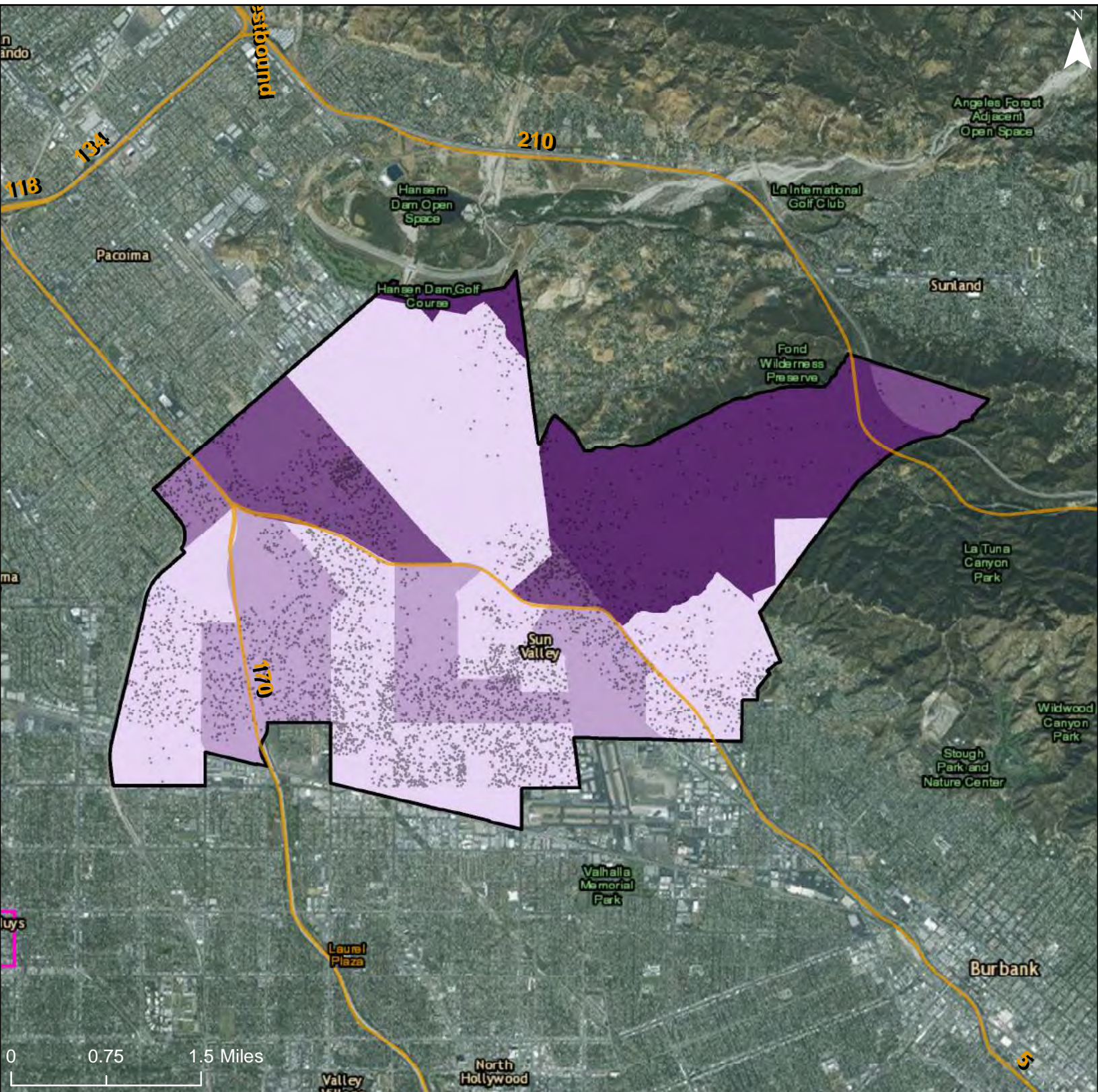

**Environment...  
Health Index**

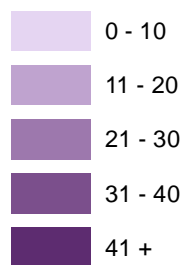

- Freeways
- R/ECAP
- Community Planning Area

Dot Density: 1  
Dot = 20 People

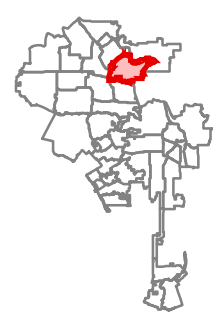

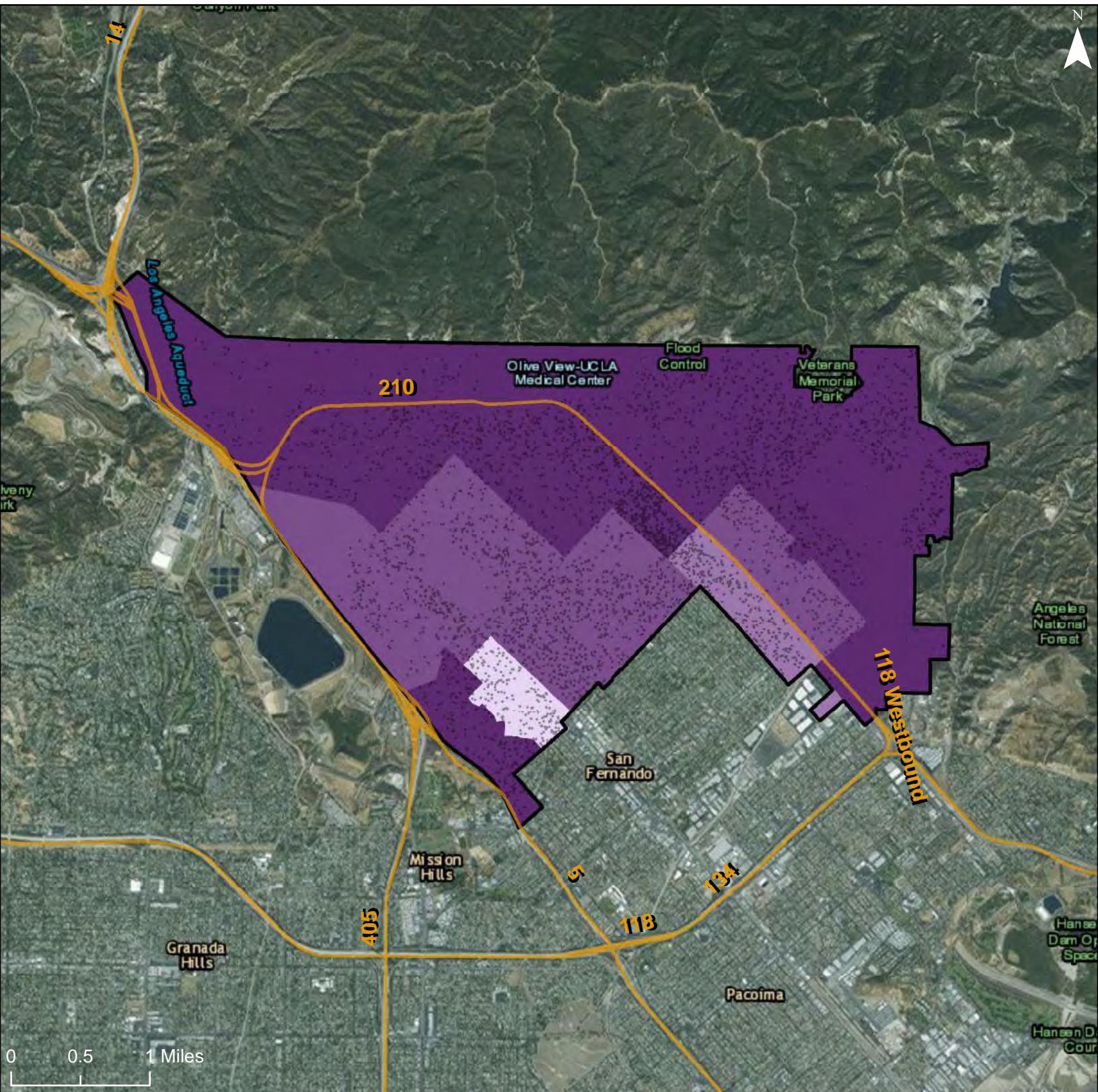

**Environmen...  
Health Index**

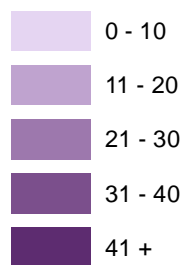

- Freeways
- R/ECAP
- Community Planning Area

Dot Density: 1  
Dot = 20 People

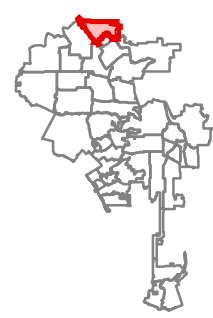

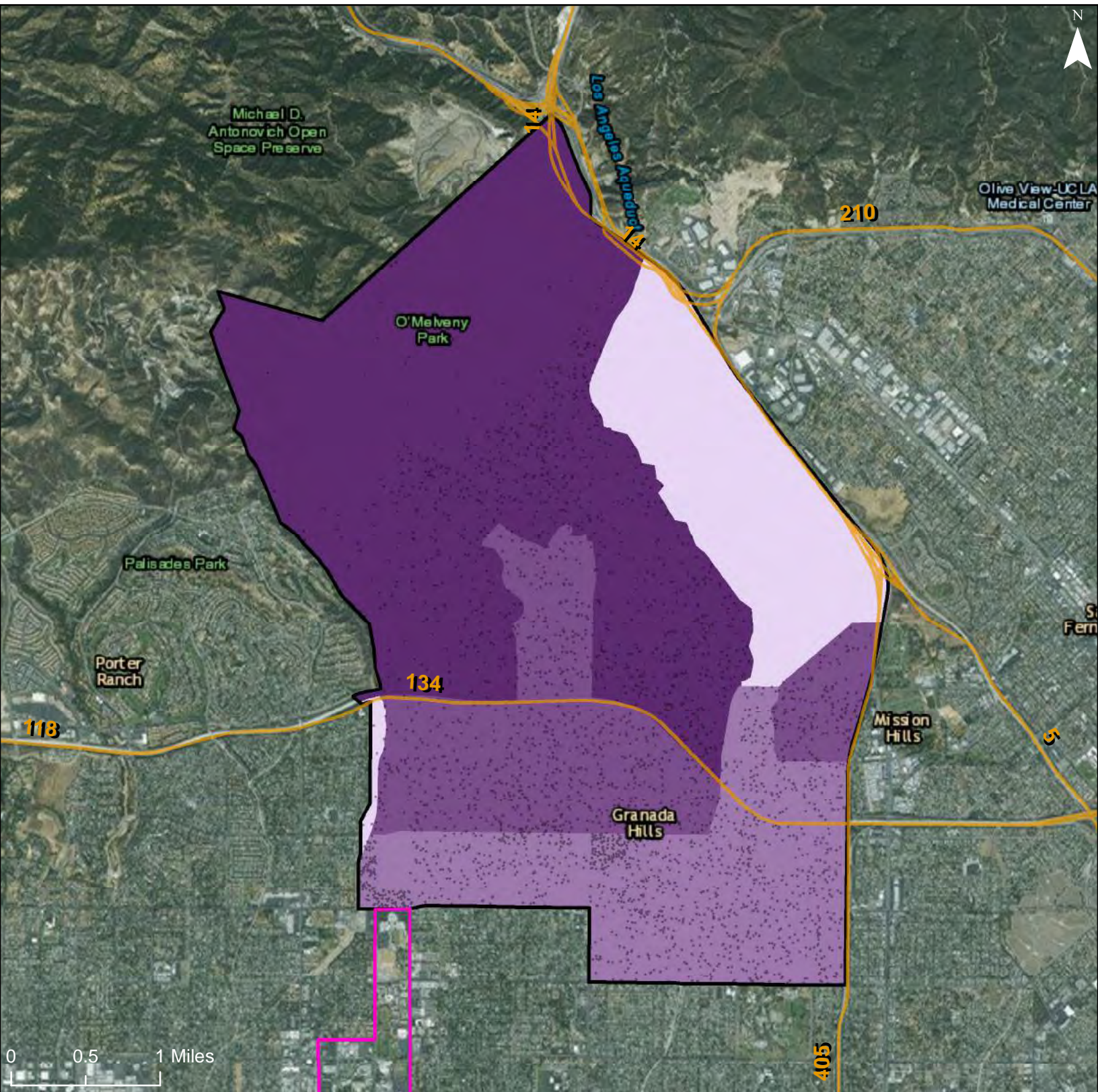

**Environmen...  
Health Index**

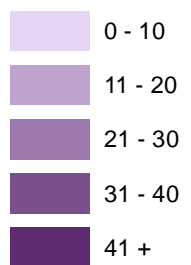

- Freeways
- R/ECAP
- Community Planning Area

Dot Density: 1  
Dot = 20 People

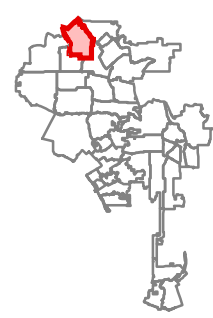

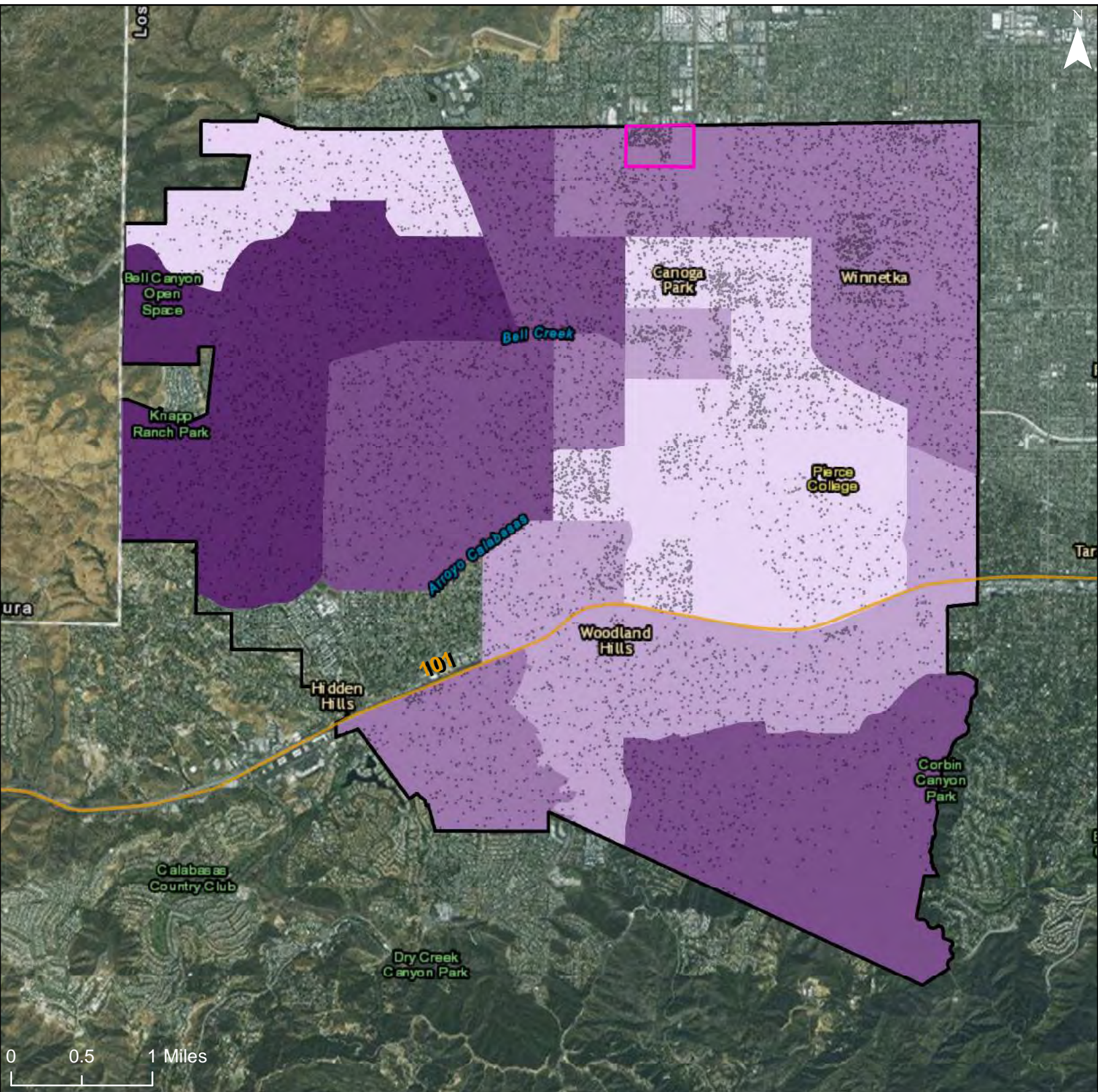

**Environmen...  
Health Index**

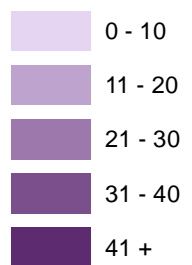

- Freeways
- R/ECAP
- Community Planning Area

Dot Density: 1  
Dot = 20 People

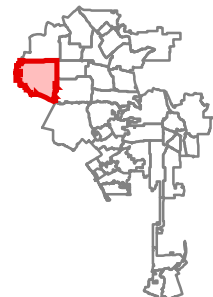

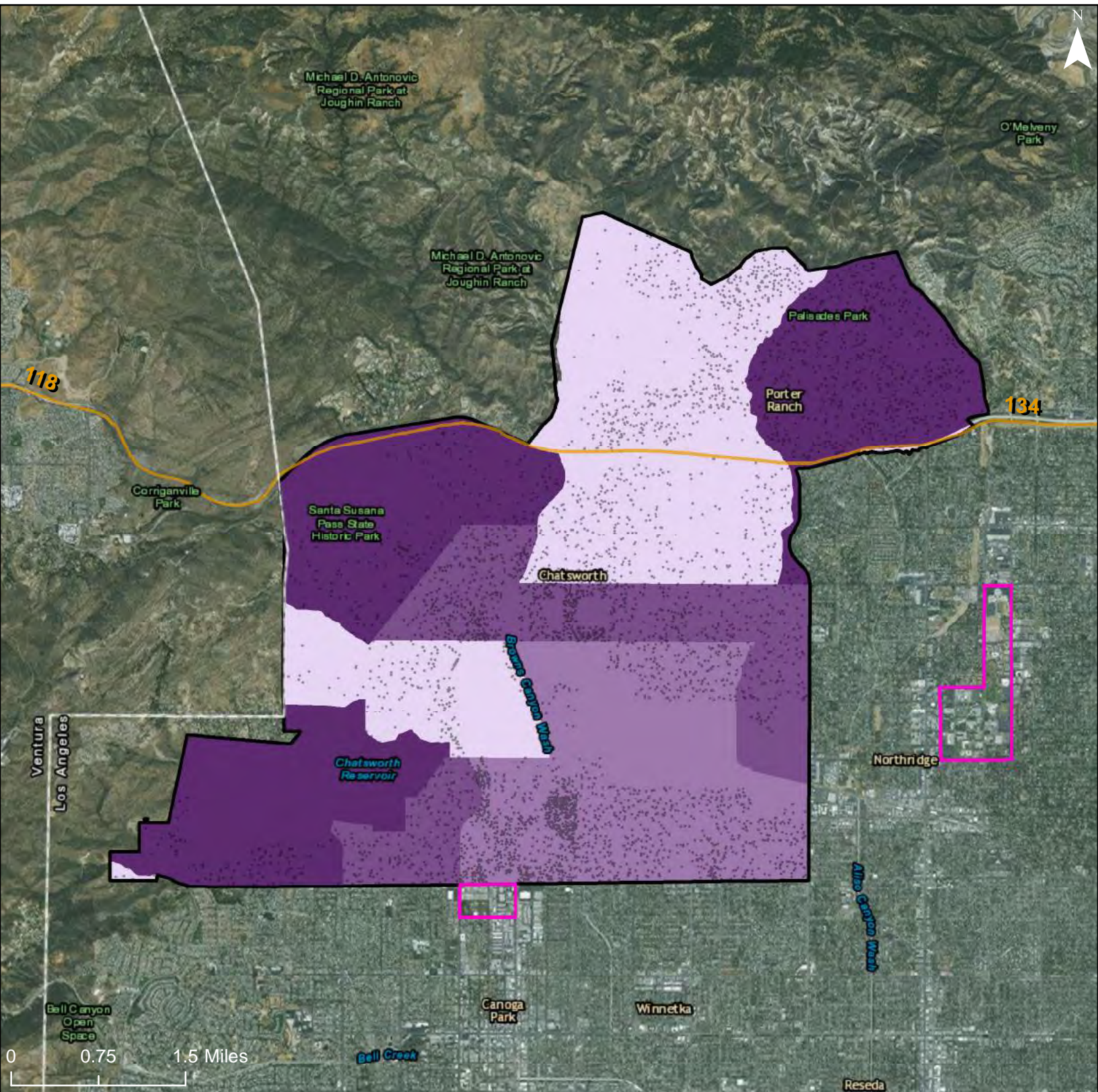

**Environmen...  
Health Index**

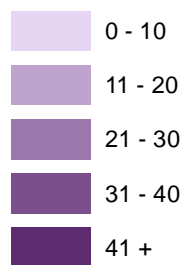

- Freeways
- R/ECAP
- Community Planning Area

Dot Density: 1  
Dot = 20 People

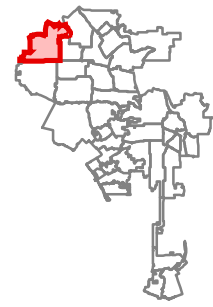



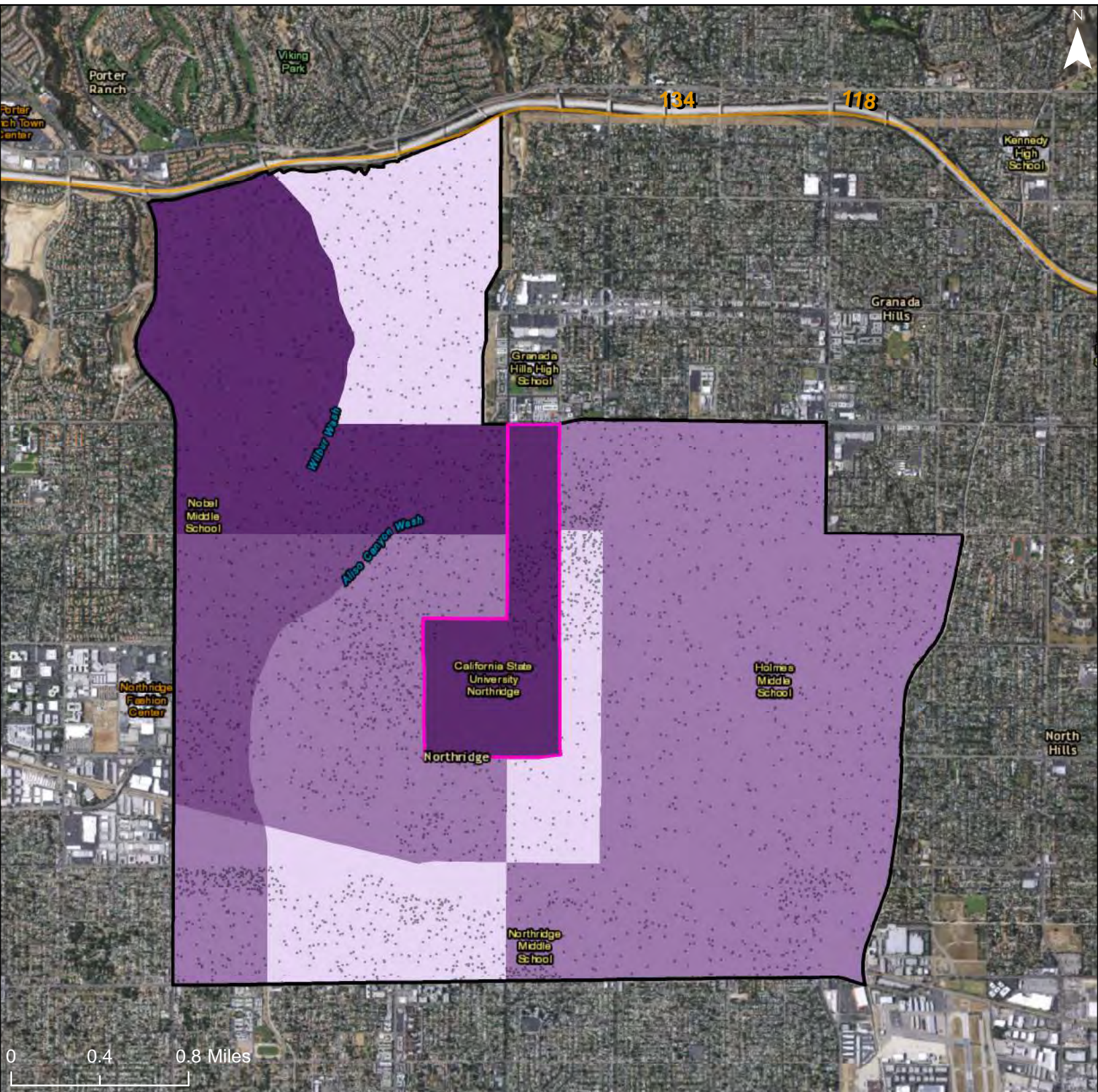

**Environment...  
Health Index**

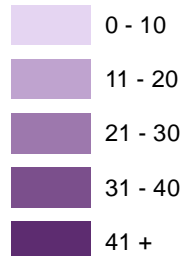

Freeways

R/ECAP

Community  
Planning Area

Dot Density: 1  
Dot = 20 People

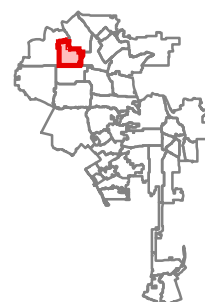

# City of Los Angeles: Environmental Health Index

## Community Planning Area: Reseda - West Van Nuys

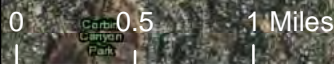
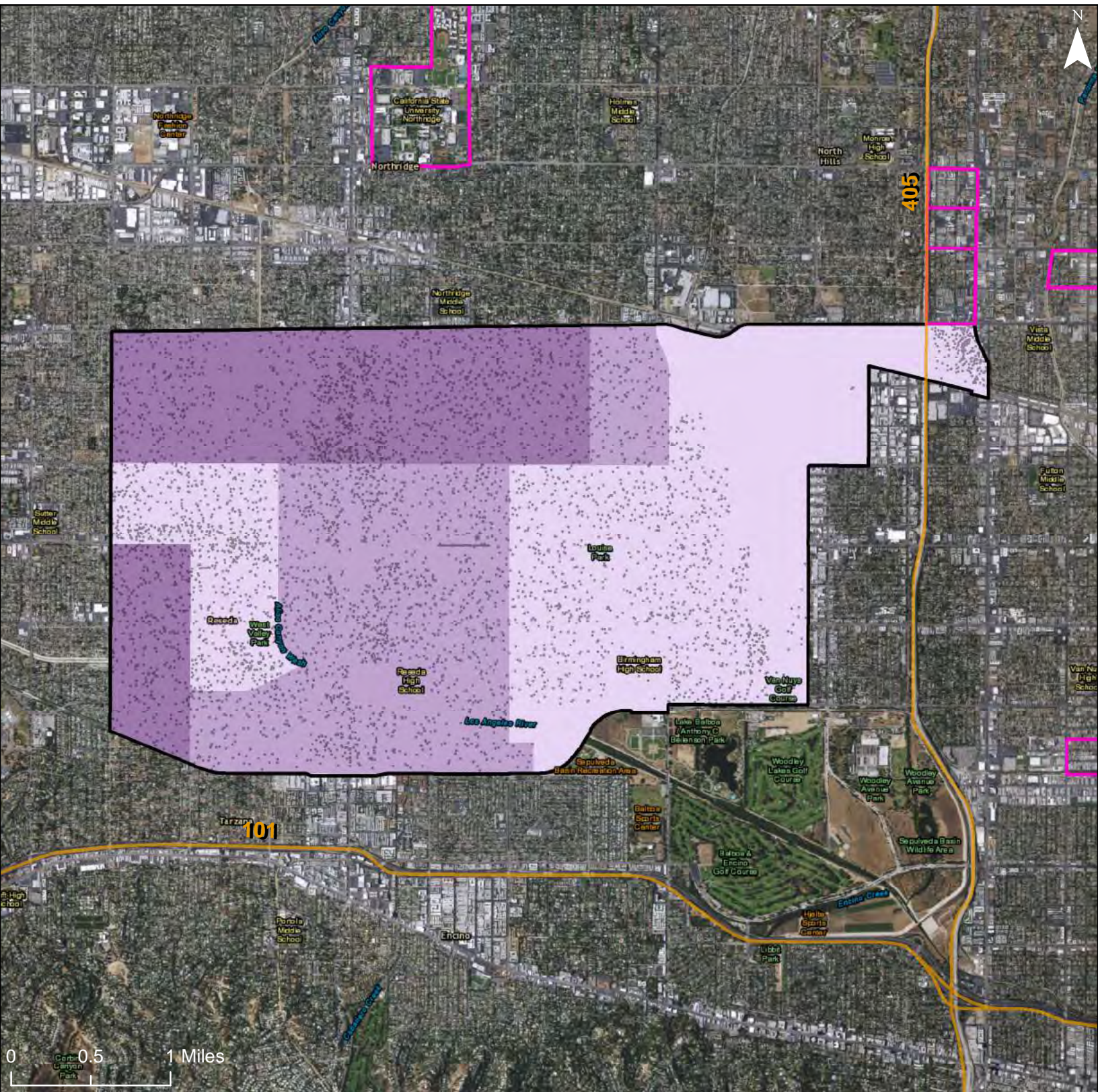

### Environmental Health Index

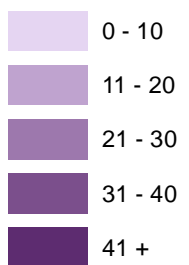

- Freeways
- R/ECAP
- Community Planning Area

Dot Density: 1  
Dot = 20 People

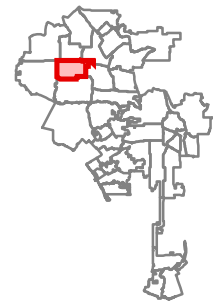

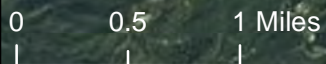
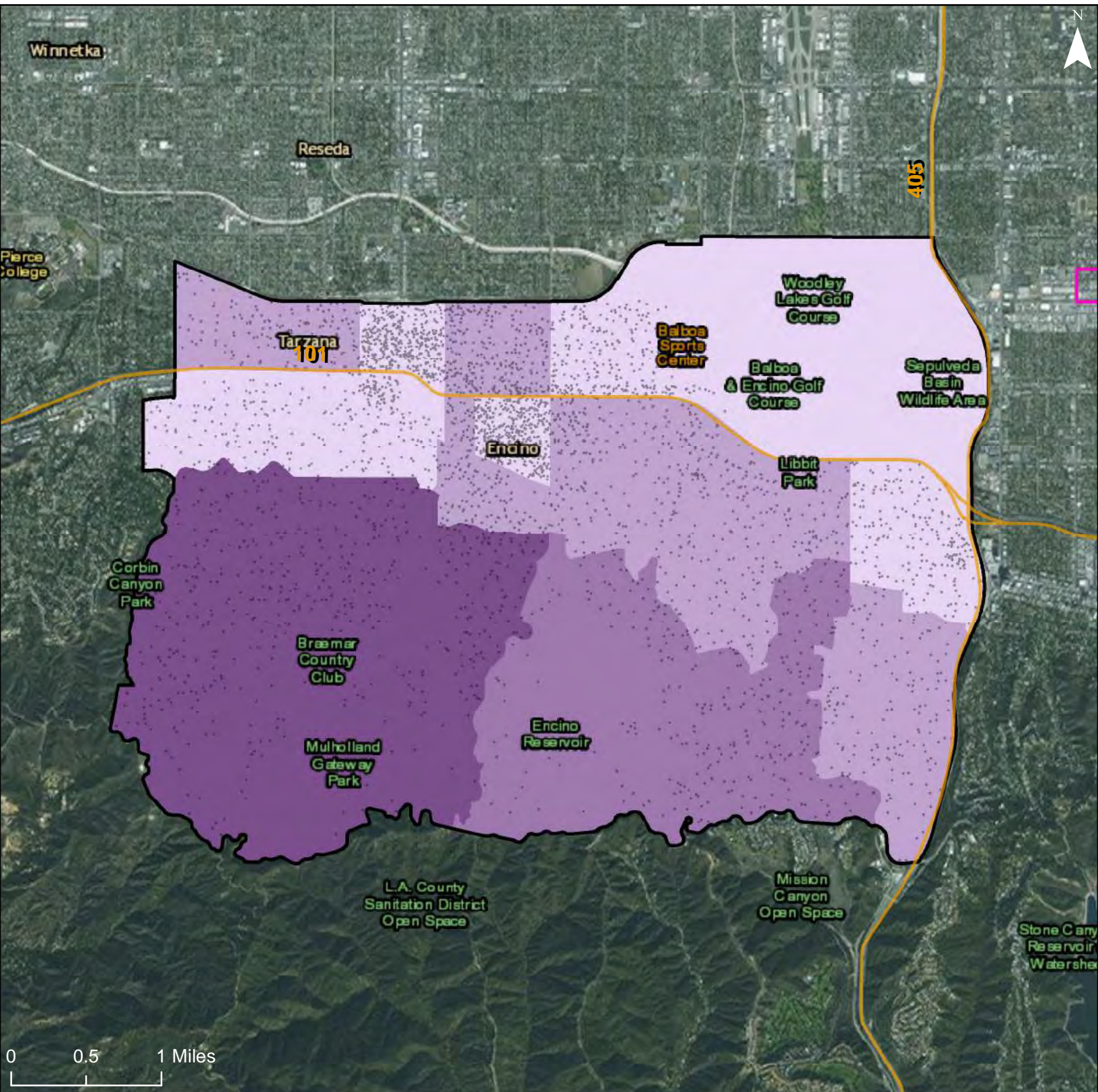

**Environmental Health Index**

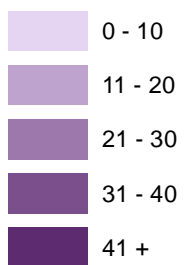

- Freeways
- R/ECAP
- Community Planning Area

Dot Density: 1  
Dot = 20 People

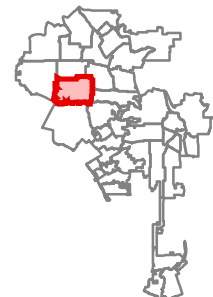

# City of Los Angeles: Environmental Health Index

## Community Planning Area: Sunland-Tujunga-Lake View Terrace-Shadow Hills-East La Tuna Canyon

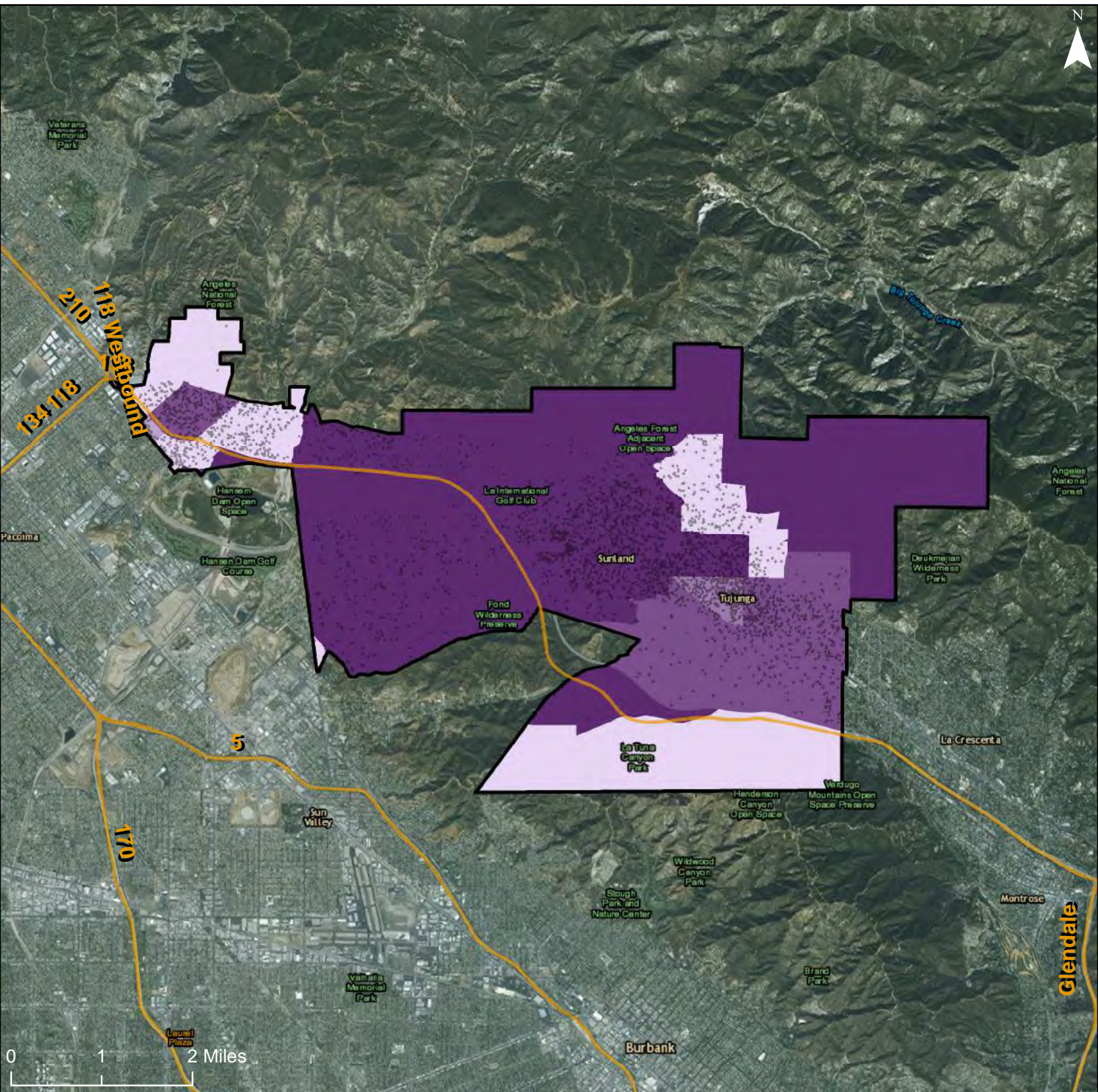

### Environmental Health Index

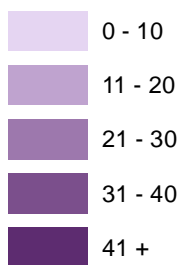

-  Freeways
-  R/ECAP
-  Community Planning Area

Dot Density: 1  
Dot = 20 People

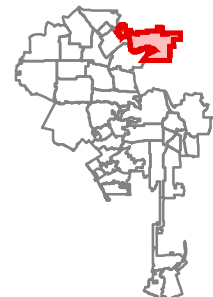

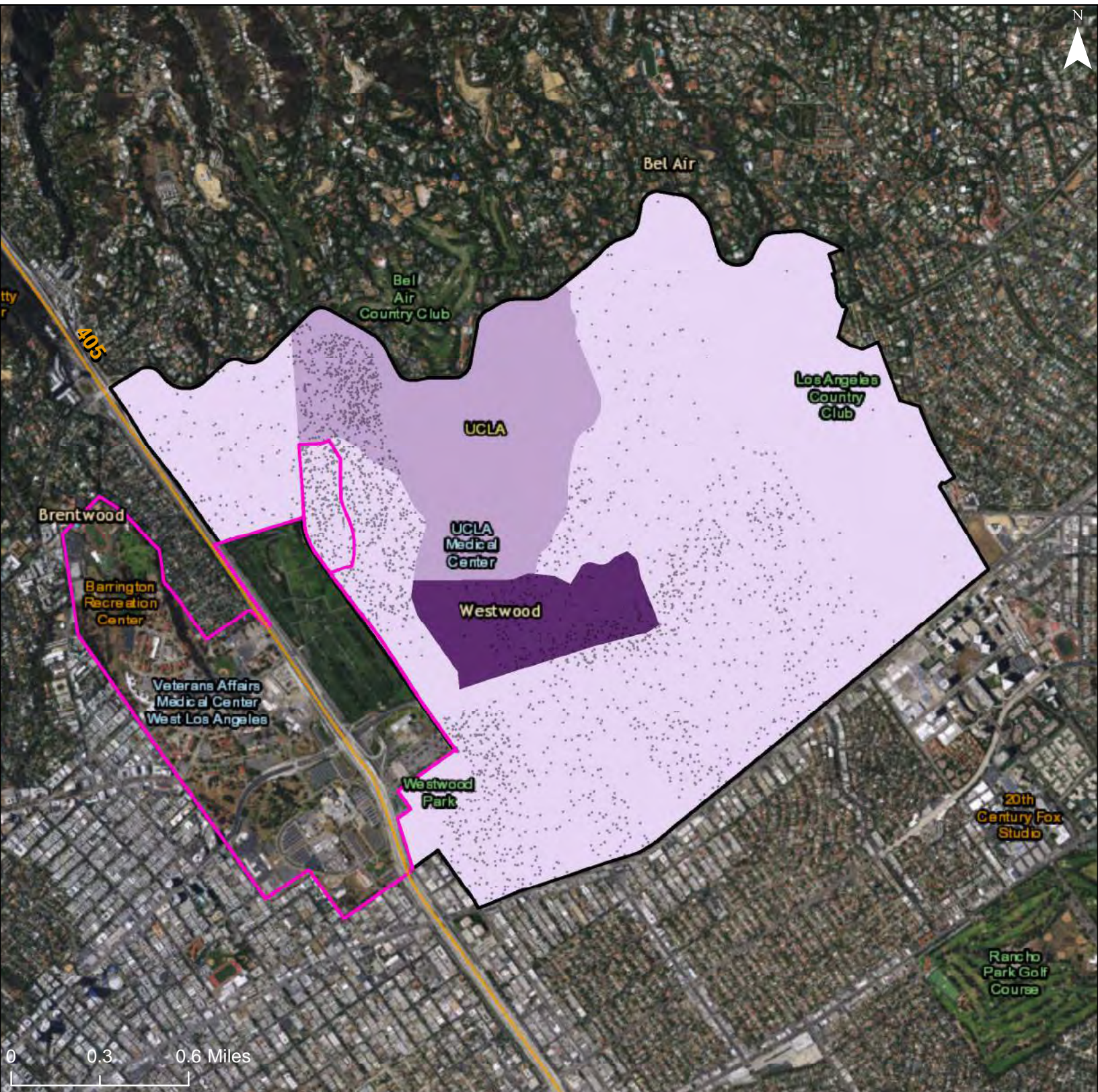

**Environment...  
Health Index**

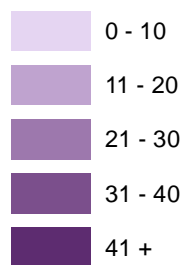

- Freeways
- R/ECAP
- Community Planning Area

Dot Density: 1  
Dot = 20 People

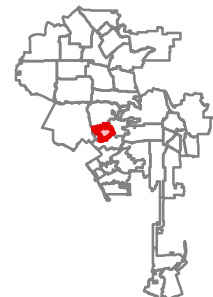

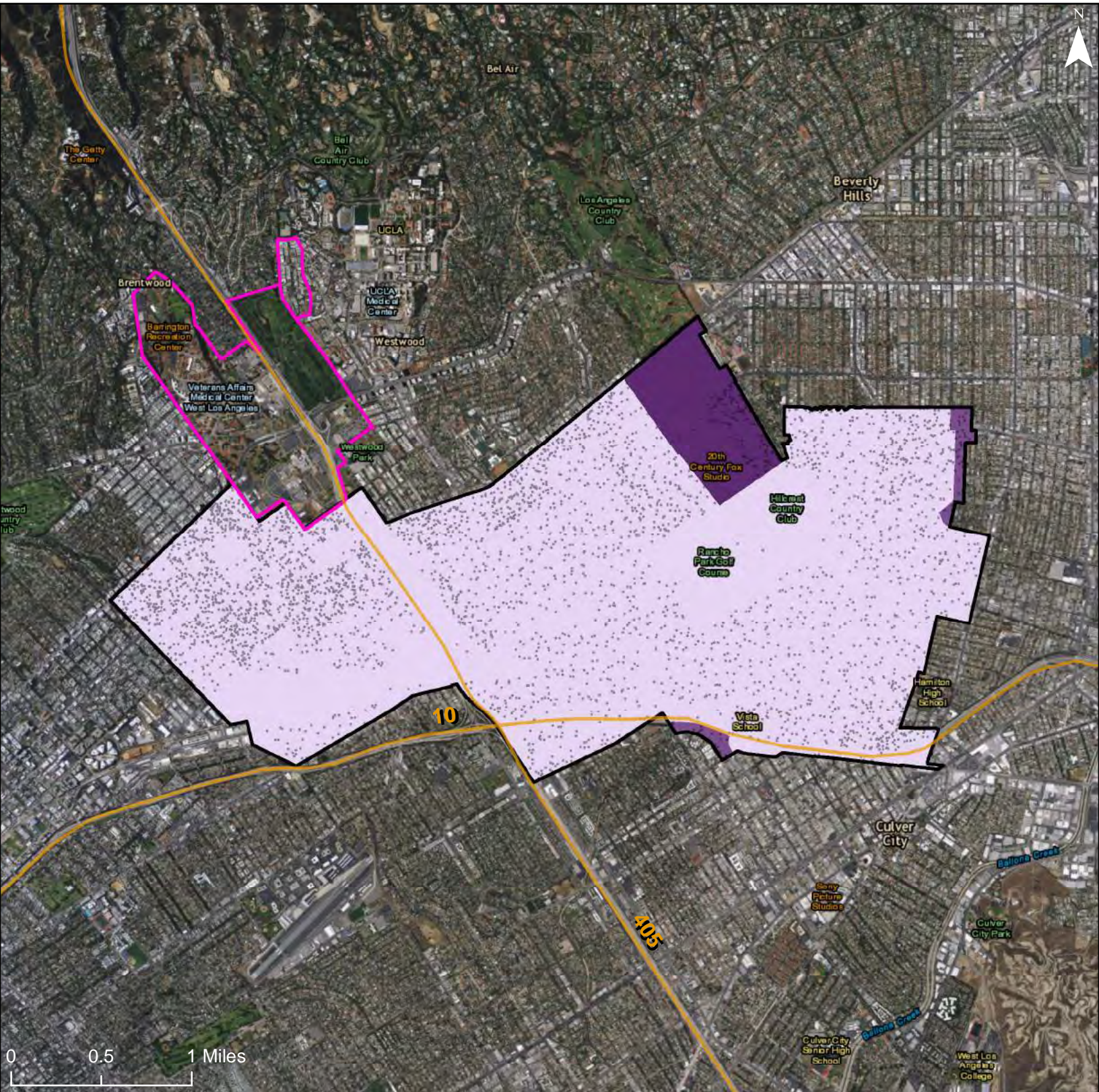

**Environment...  
Health Index**

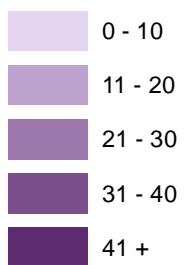

- Freeways
- R/ECAP
- Community Planning Area

Dot Density: 1  
Dot = 20 People

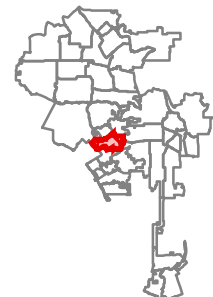

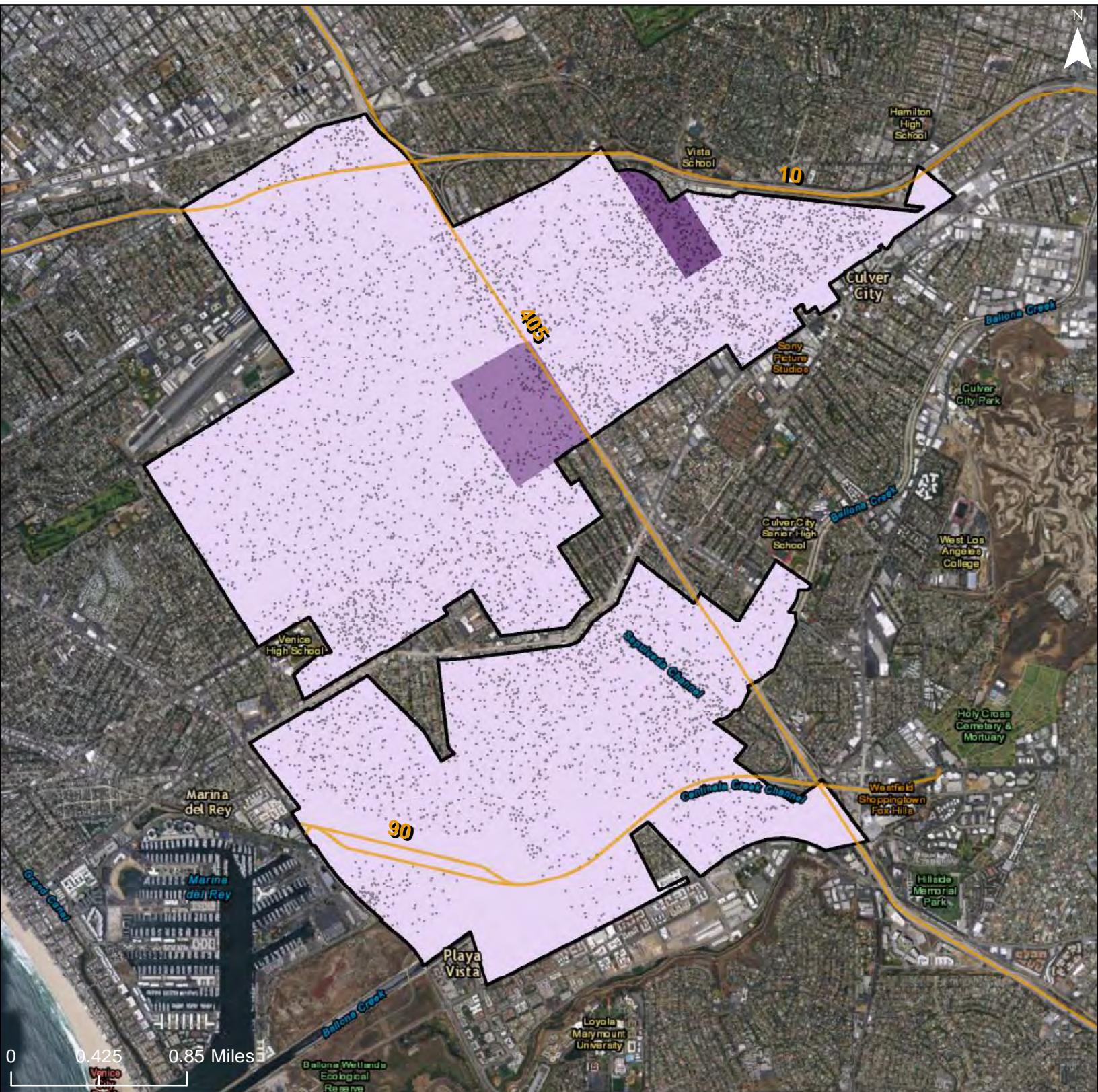

**Environmental Health Index**

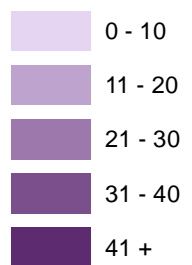

-  Freeways
-  R/ECAP
-  Community Planning Area

Dot Density: 1  
Dot = 20 People

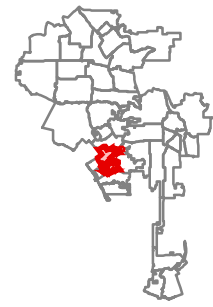

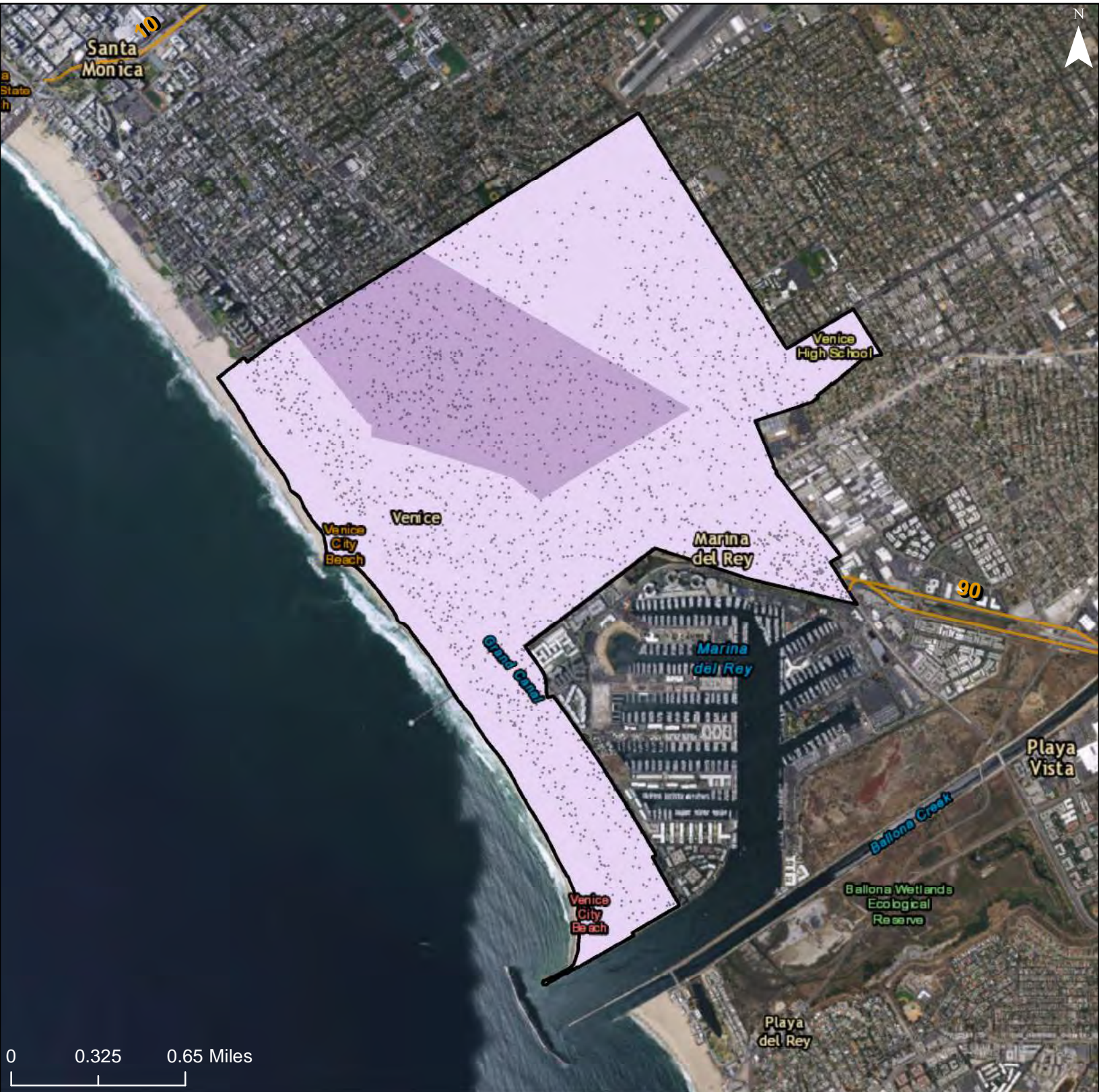

**Environmen...  
Health Index**

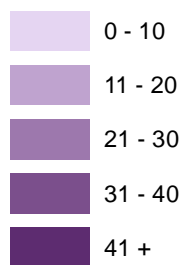

-  Freeways
-  R/ECAP
-  Community Planning Area

Dot Density: 1  
Dot = 20 People

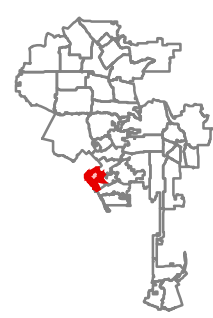



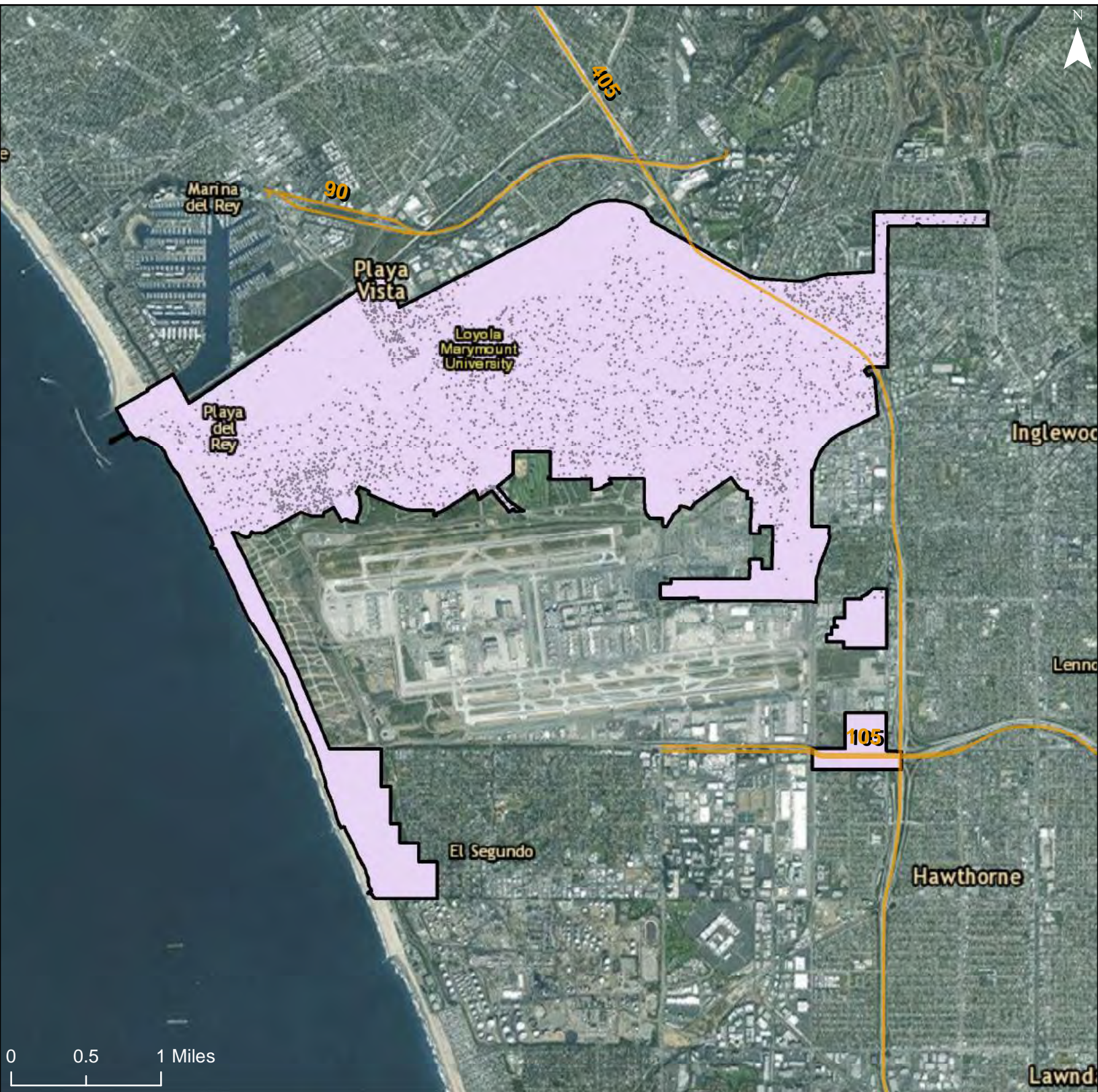

**Environmen...  
Health Index**

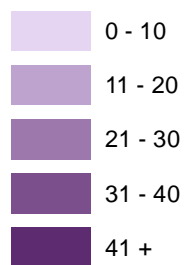

Freeways

R/ECAP

Community Planning Area

Dot Density: 1  
Dot = 20 People

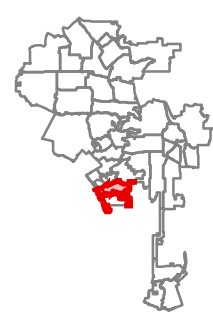

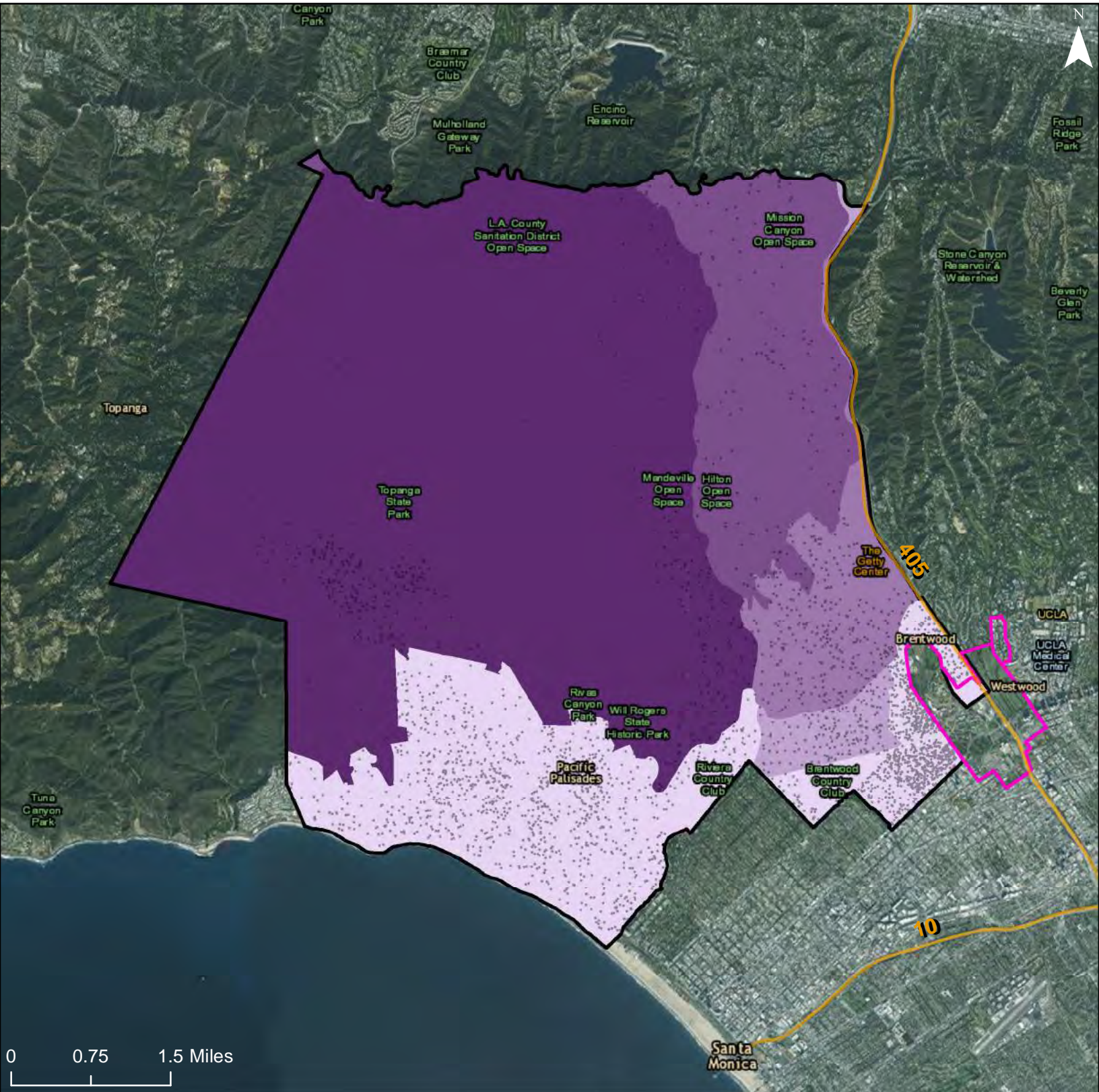

**Environmen...  
Health Index**

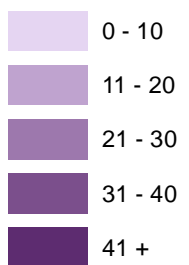

Freeways

R/ECAP

Community Planning Area

Dot Density: 1  
Dot = 20 People

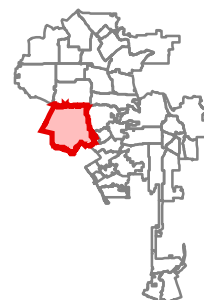

City of Los Angeles: Environmental Health Index  
 Community Planning Area: Bel Air - Beverly Crest

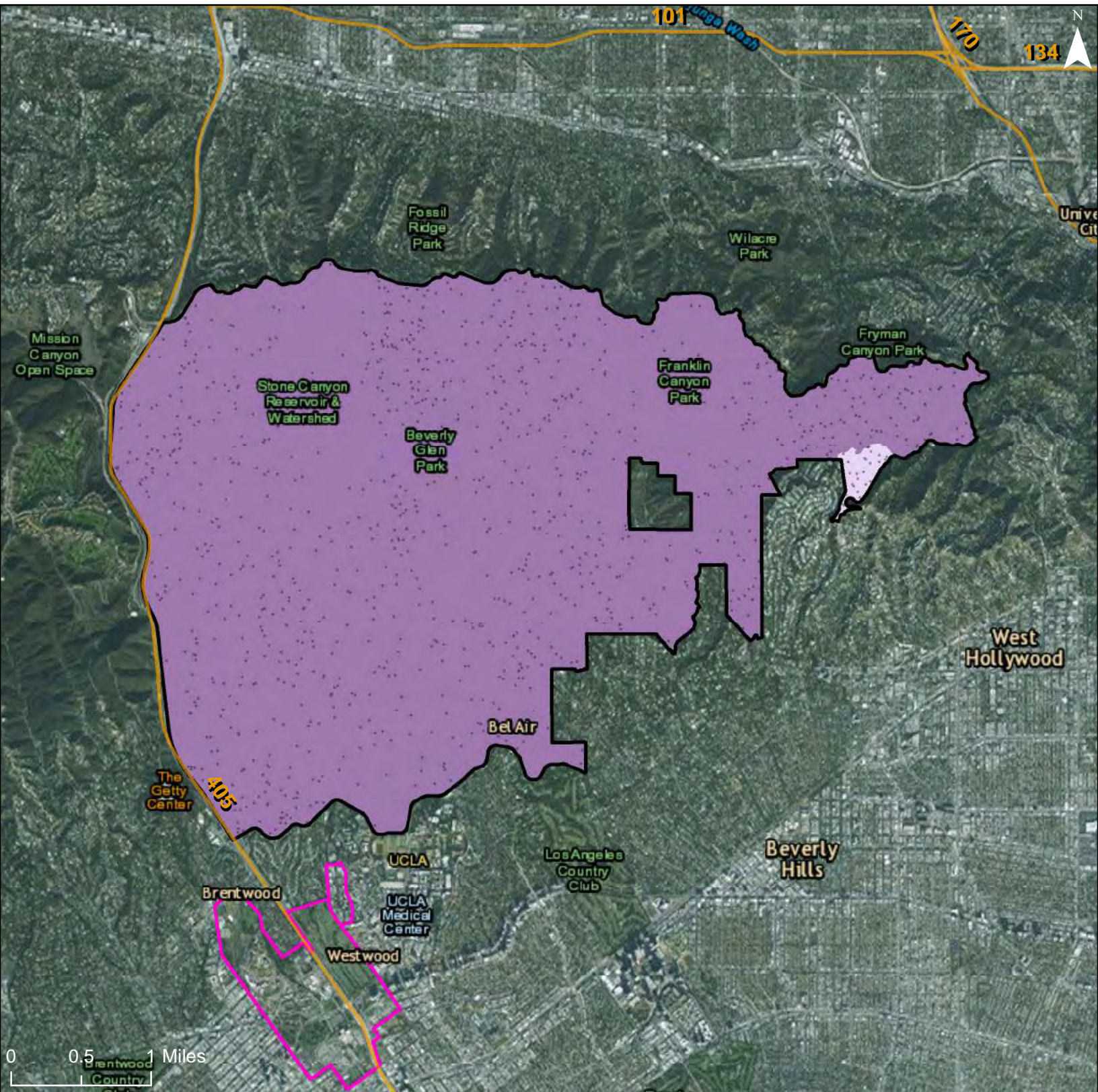

Environmental Health Index

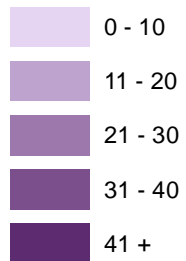

Freeways

R/ECAP

Community Planning Area

Dot Density: 1  
 Dot = 20 People

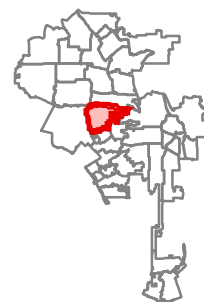

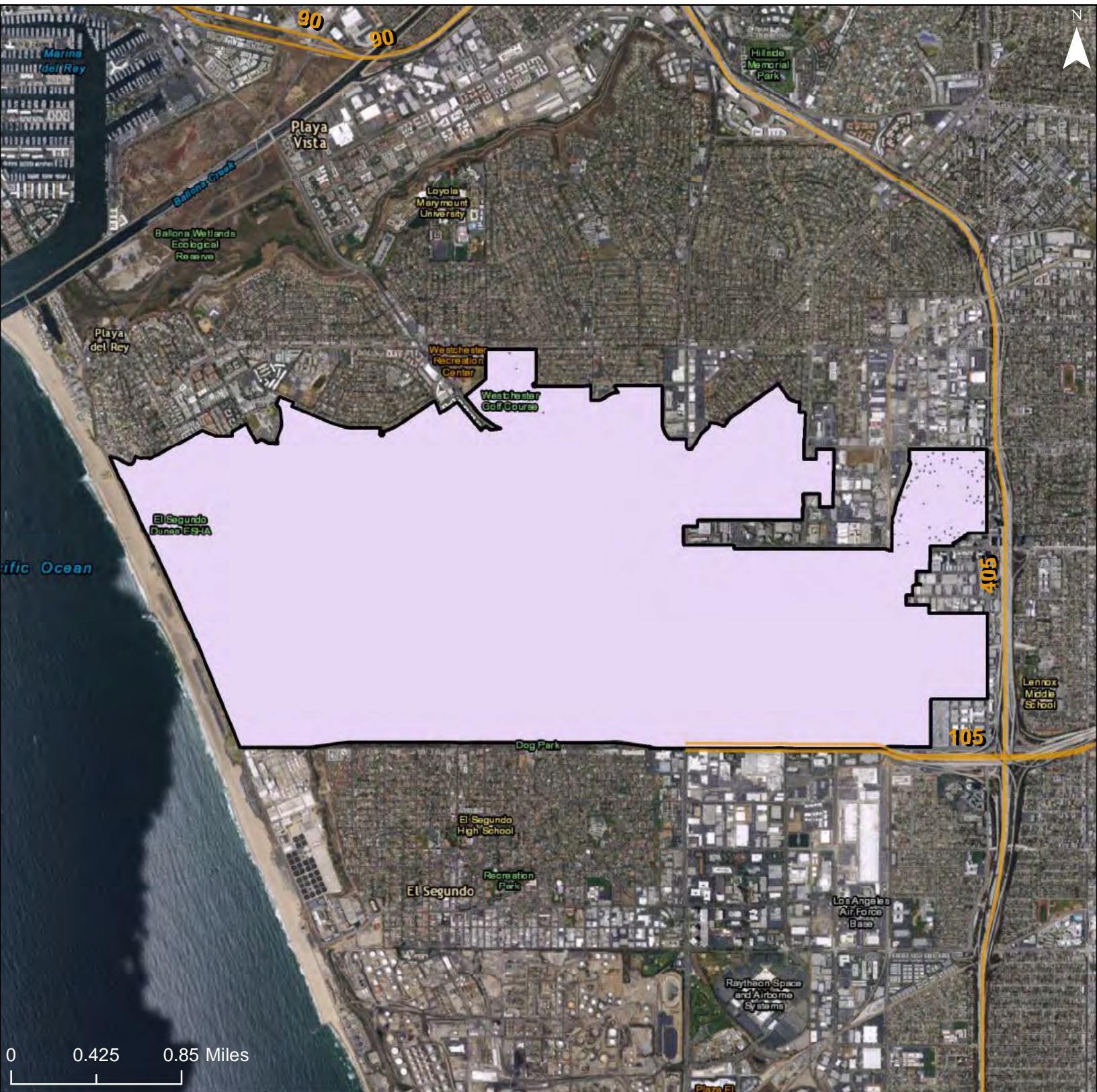

**Environmen...  
Health Index**

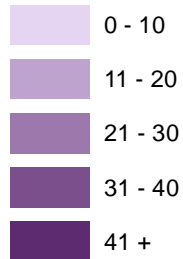

Freeways

R/ECAP

Community  
Planning Area

Dot Density: 1  
Dot = 20 People

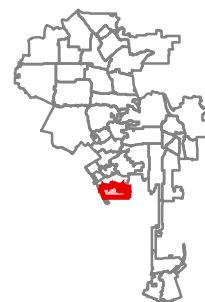

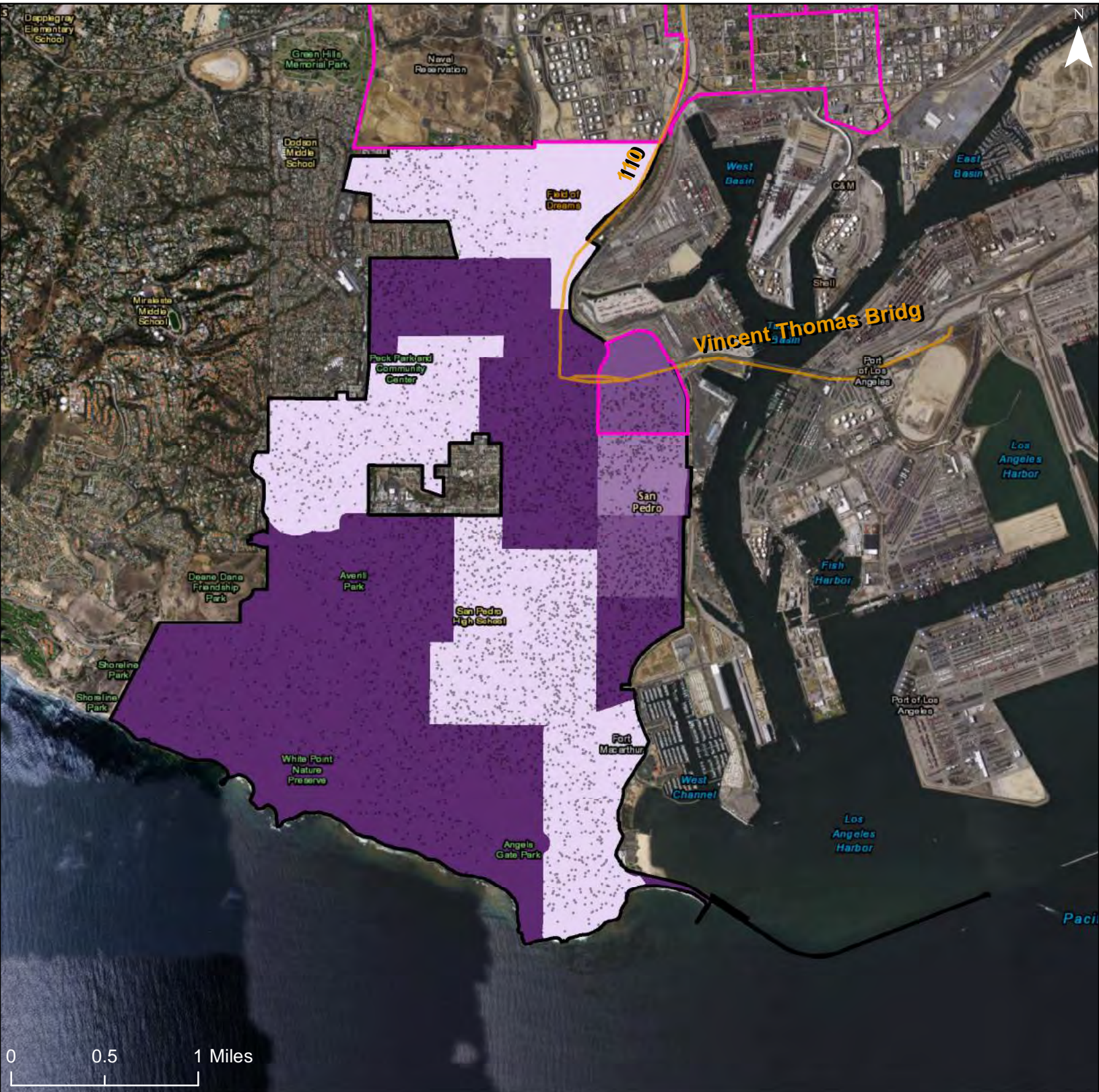

**Environment...  
Health Index**

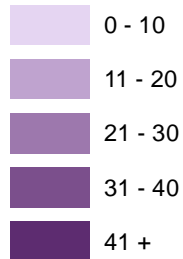

Freeways

R/ECAP

Community Planning Area

Dot Density: 1  
Dot = 20 People

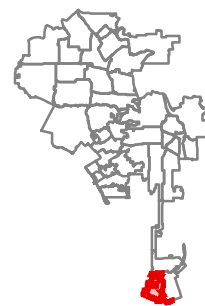

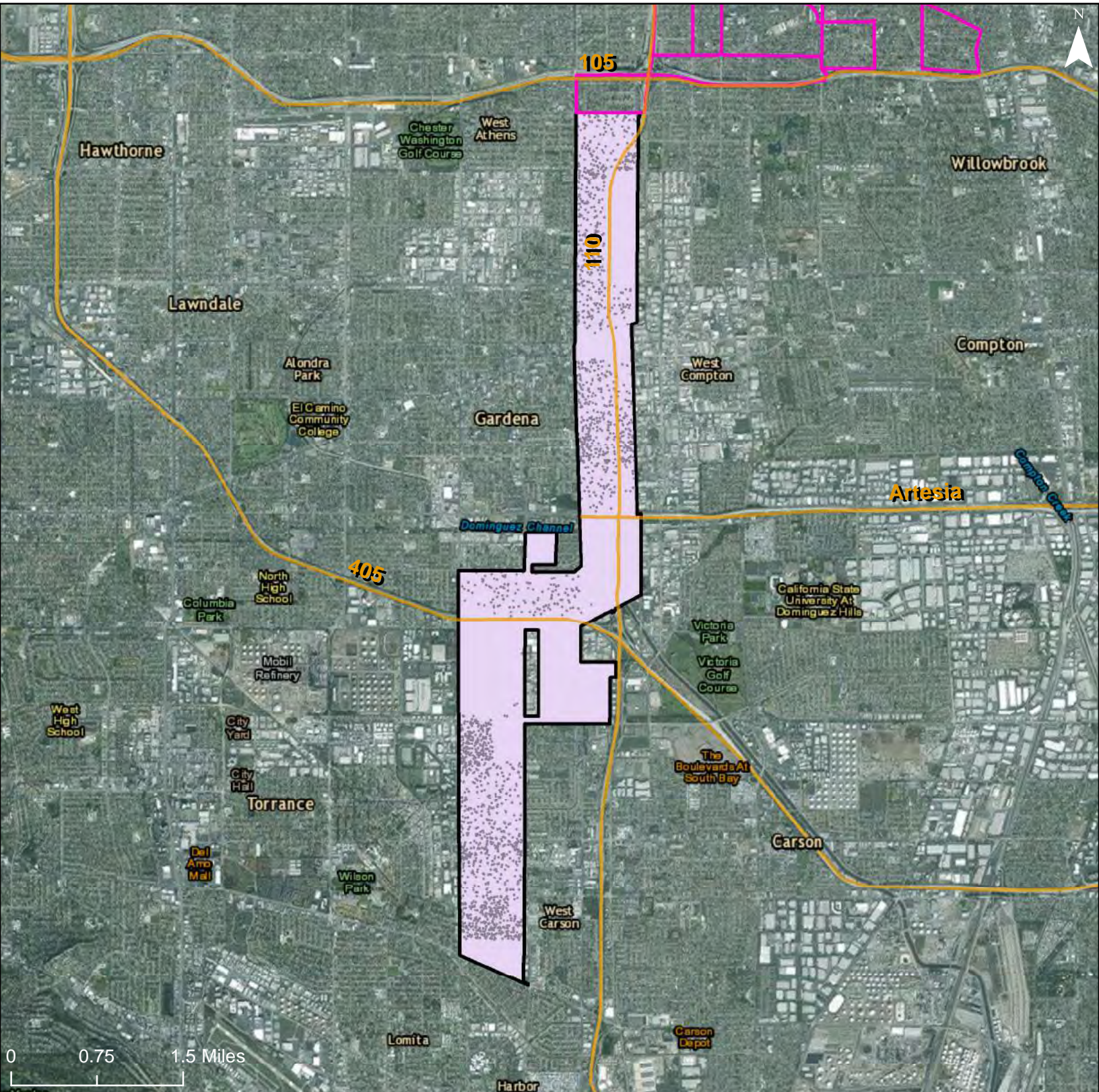

**Environmen...  
Health Index**

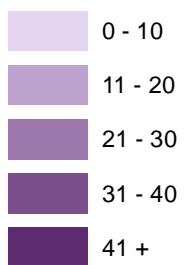

- Freeways
- R/ECAP
- Community Planning Area

Dot Density: 1  
Dot = 20 People

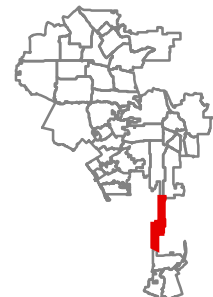

# City of Los Angeles: Environmental Health Index

## Community Planning Area: Port of Los Angeles

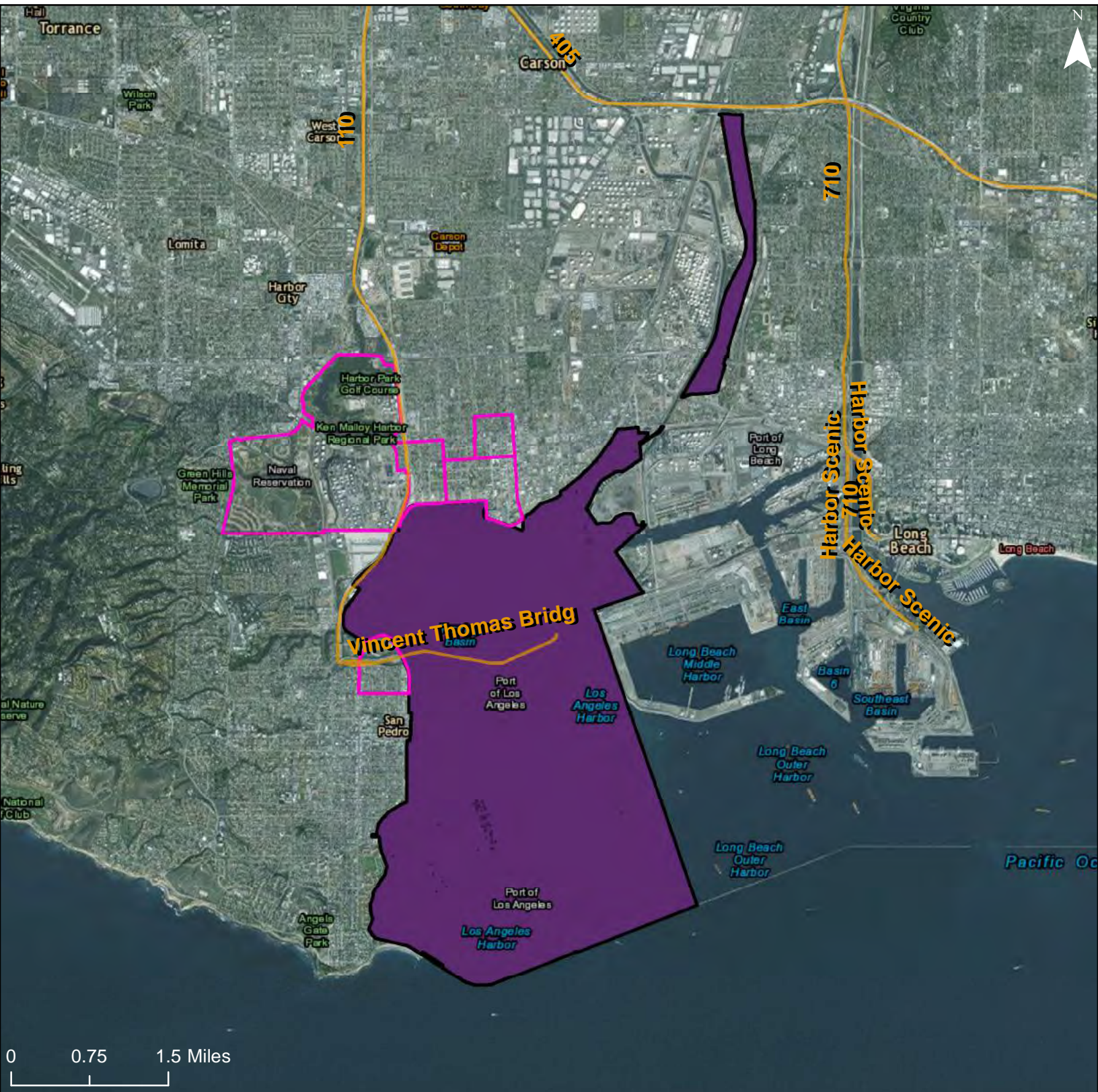

### Environmental Health Index

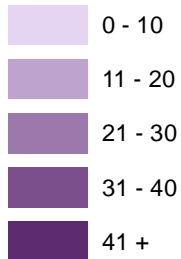

Freeways

R/ECAP

Community Planning Area

Dot Density: 1  
Dot = 20 People

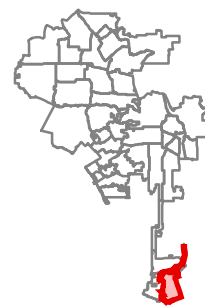

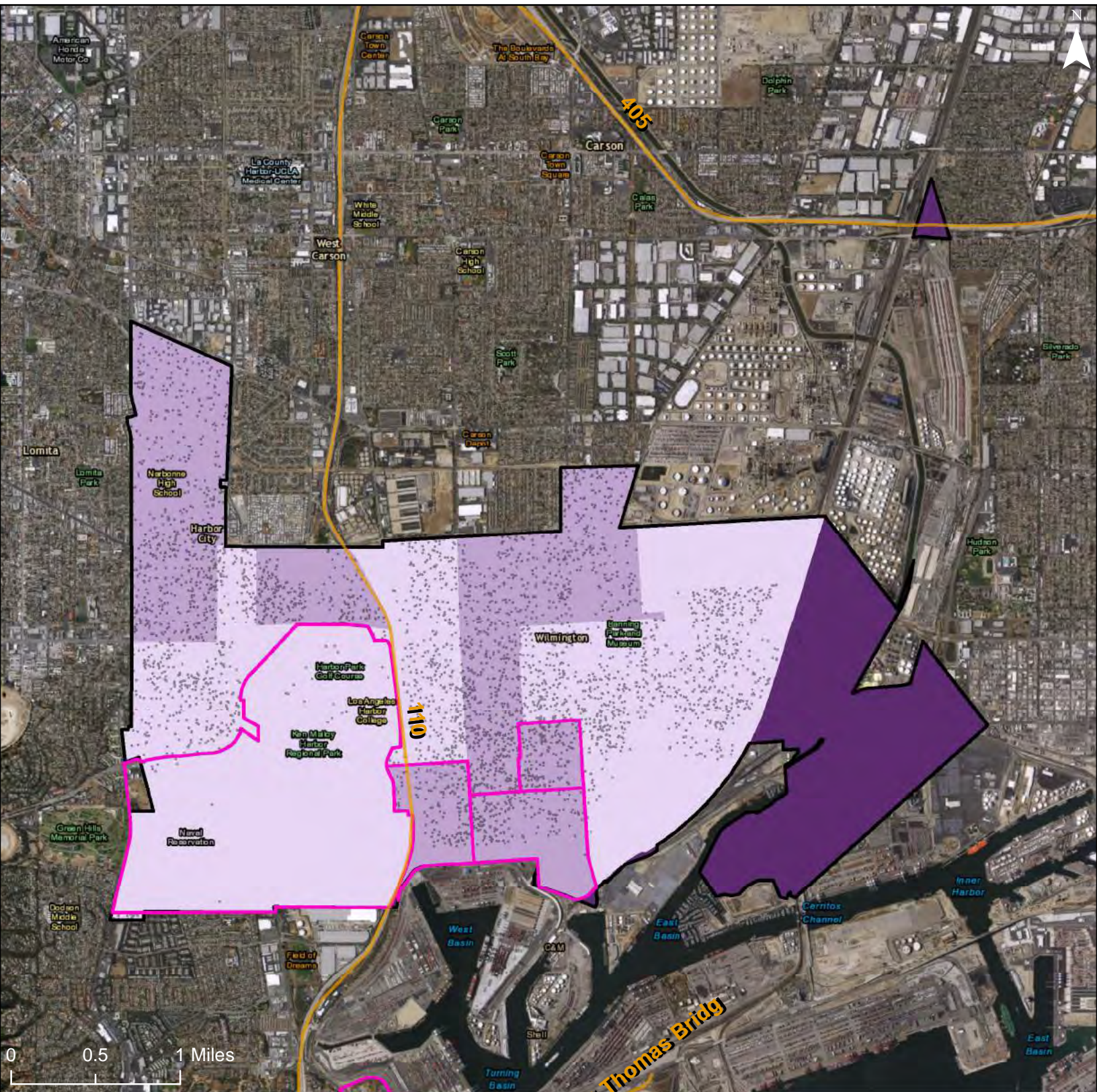

**Environmen...  
Health Index**

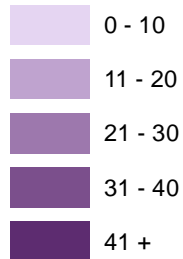

Freeways

R/ECAP

Community  
Planning Area

Dot Density: 1  
Dot = 20 People

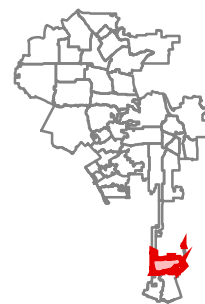



Map 14a – Hearing, Vision, Cognitive Disabilities

**City of Los Angeles: Percent of Population with Hearing, Vision and Cognitive Disabilities**

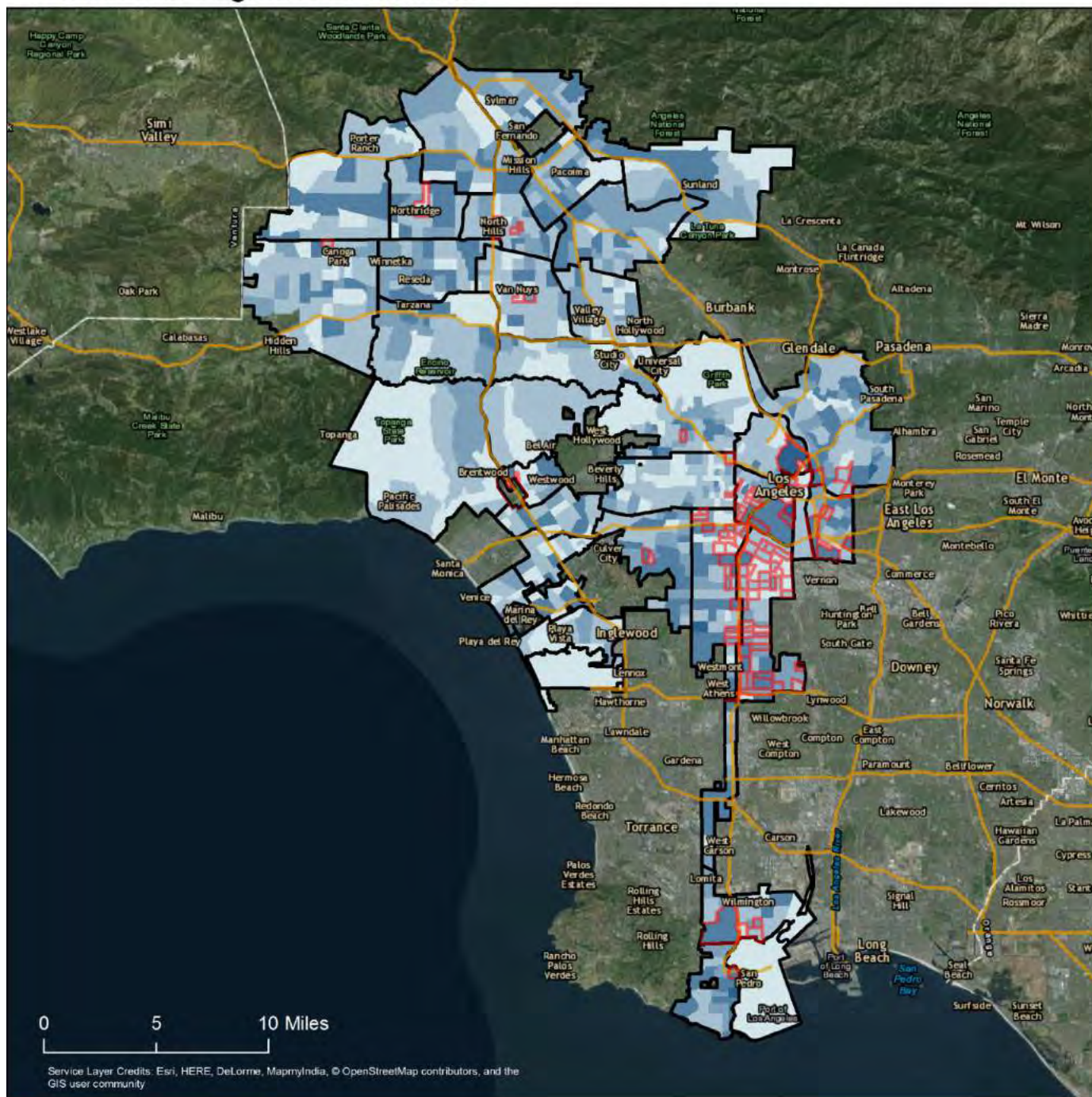

Service Layer Credits: Esri, HERE, DeLorme, MapmyIndia, © OpenStreetMap contributors, and the GIS user community

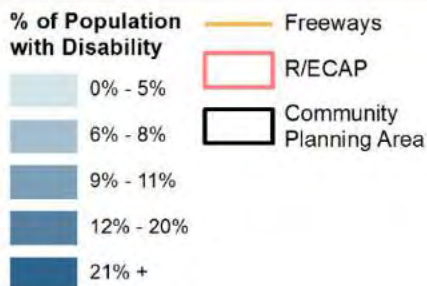

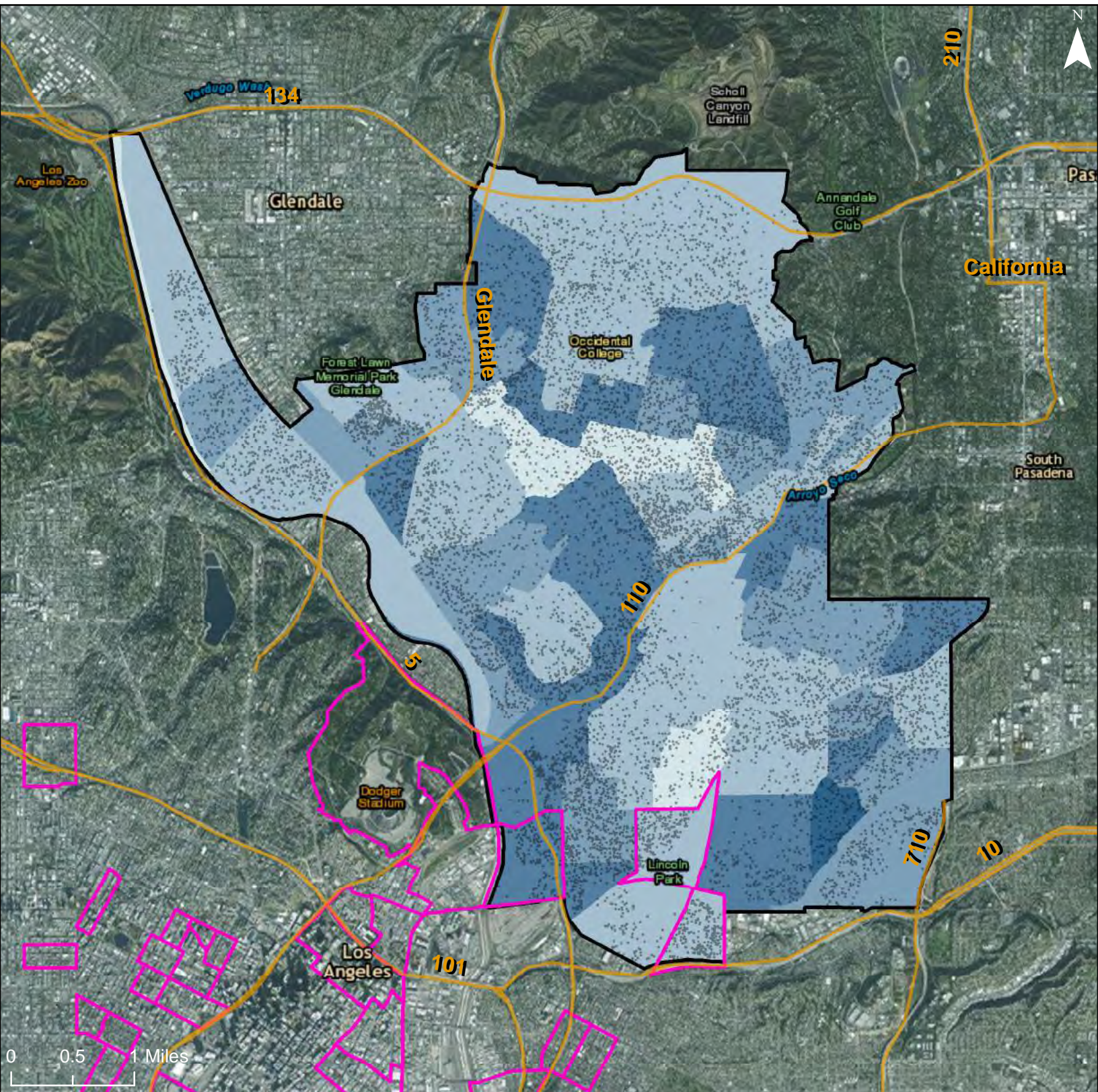

**% of Population with Disability**

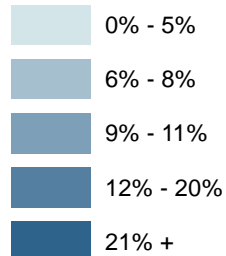

Freeways

R/ECAP

Community Planning Area

Dot Density: 1  
 Dot = 20 People

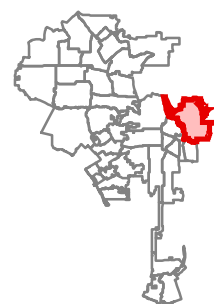

# City of Los Angeles: Share of People with Hearing, Vision or Cognitive Disability

## Community Planning Area: Boyle Heights

1012

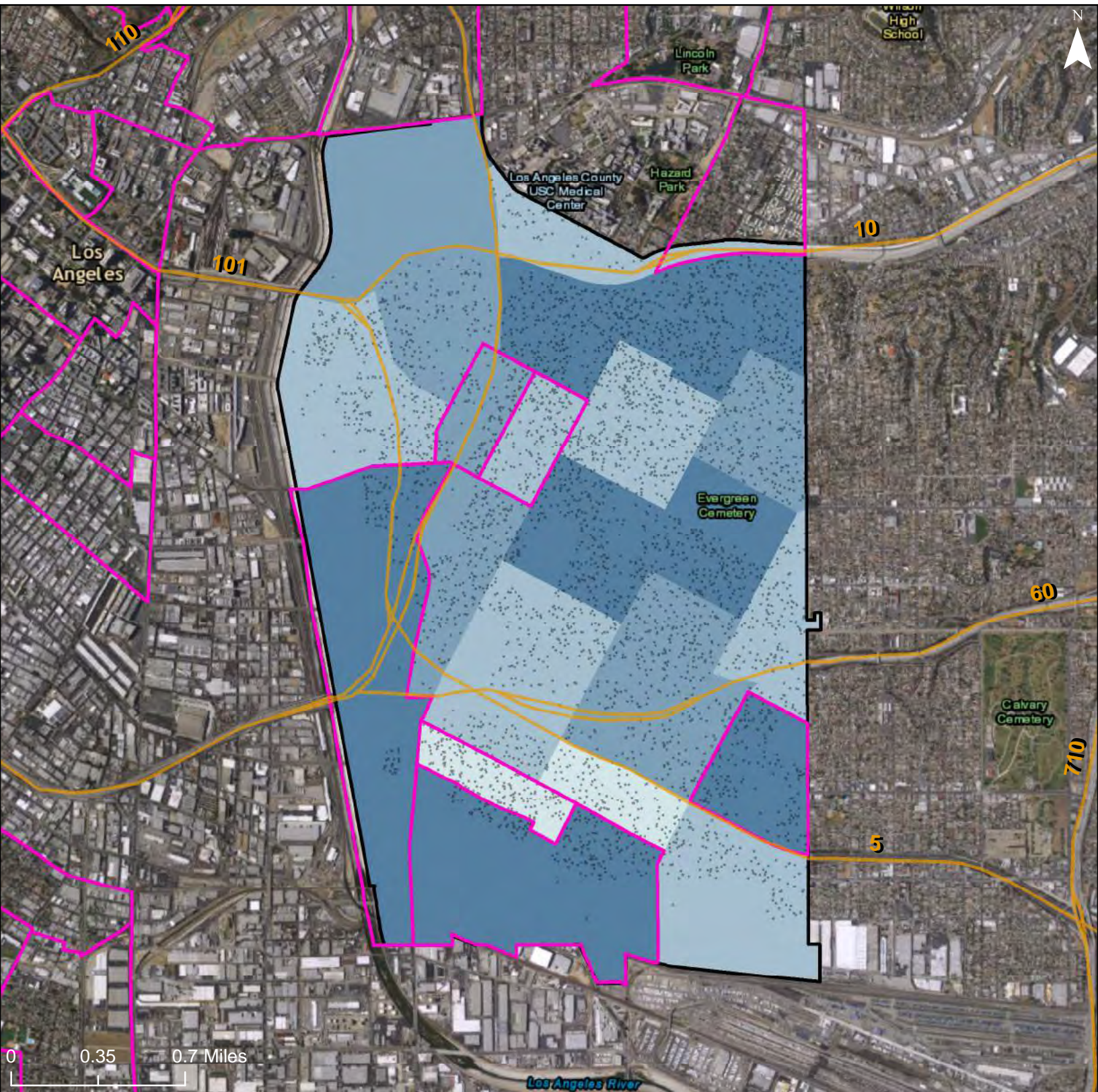

### % of Population with Disability

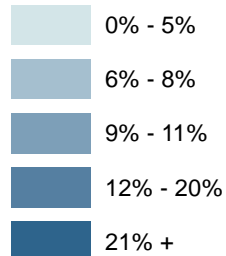

Freeways

R/ECAP

Community Planning Area

Dot Density: 1  
Dot = 20 People

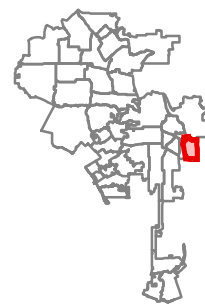

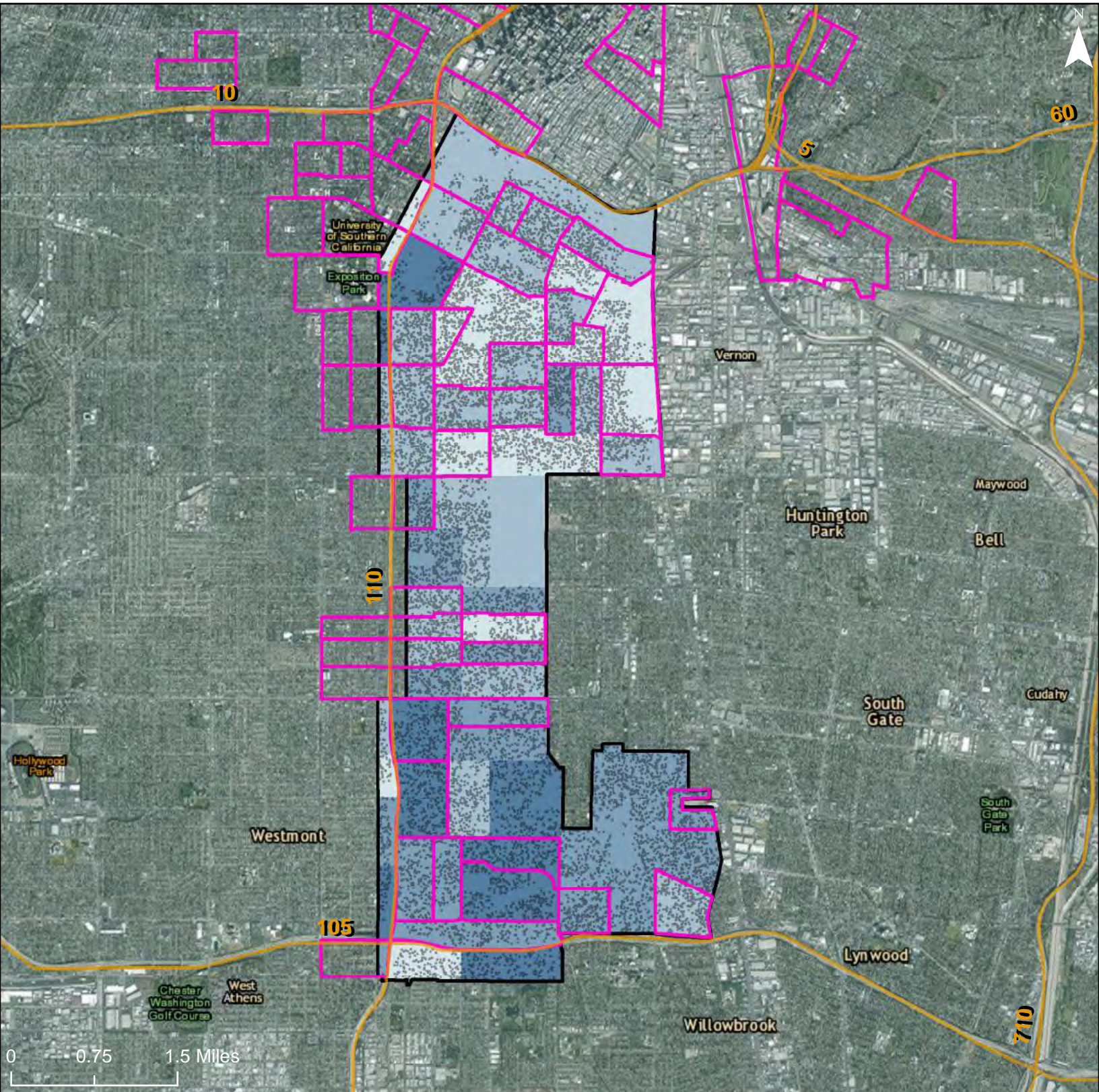

**% of Population with Disability**

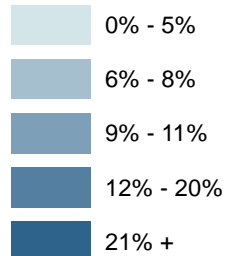

Freeways

R/ECAP

Community Planning Area

Dot Density: 1  
Dot = 20 People

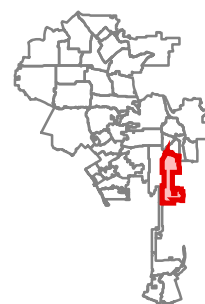

# City of Los Angeles: Share of People with Hearing, Vision or Cognitive Disability

## Community Planning Area: West Adams - Baldwin Hills - Leimert

1014

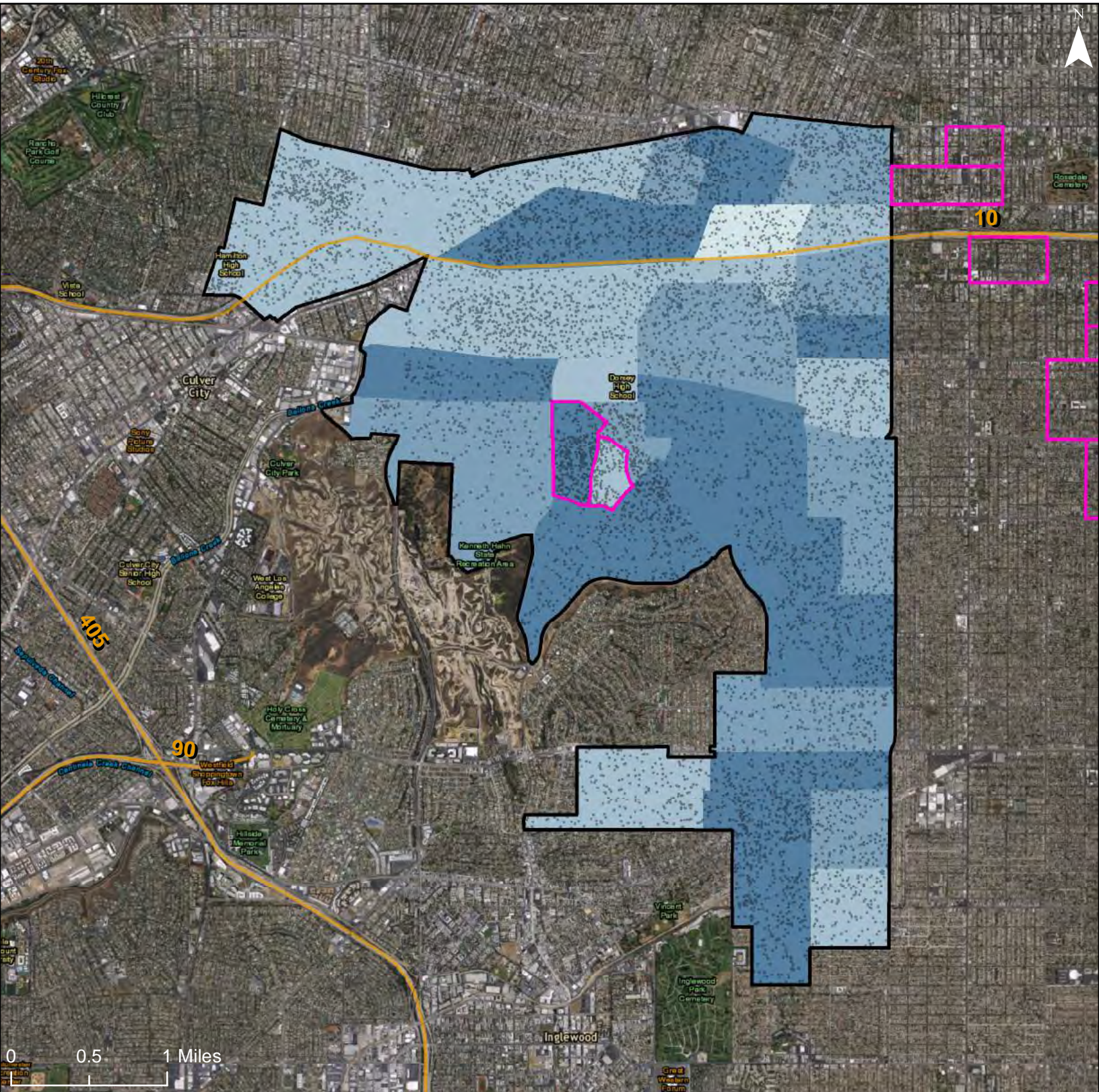

### % of Population with Disability

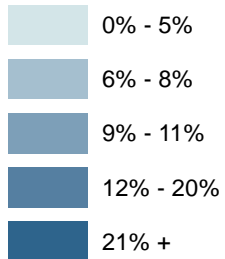

Freeways

R/ECAP

Community Planning Area

Dot Density: 1  
Dot = 20 People

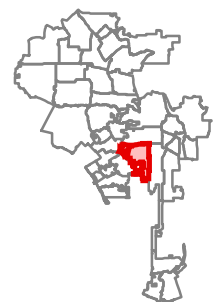

# City of Los Angeles: Share of People with Hearing, Vision or Cognitive Disability

## Community Planning Area: South Los Angeles

1015

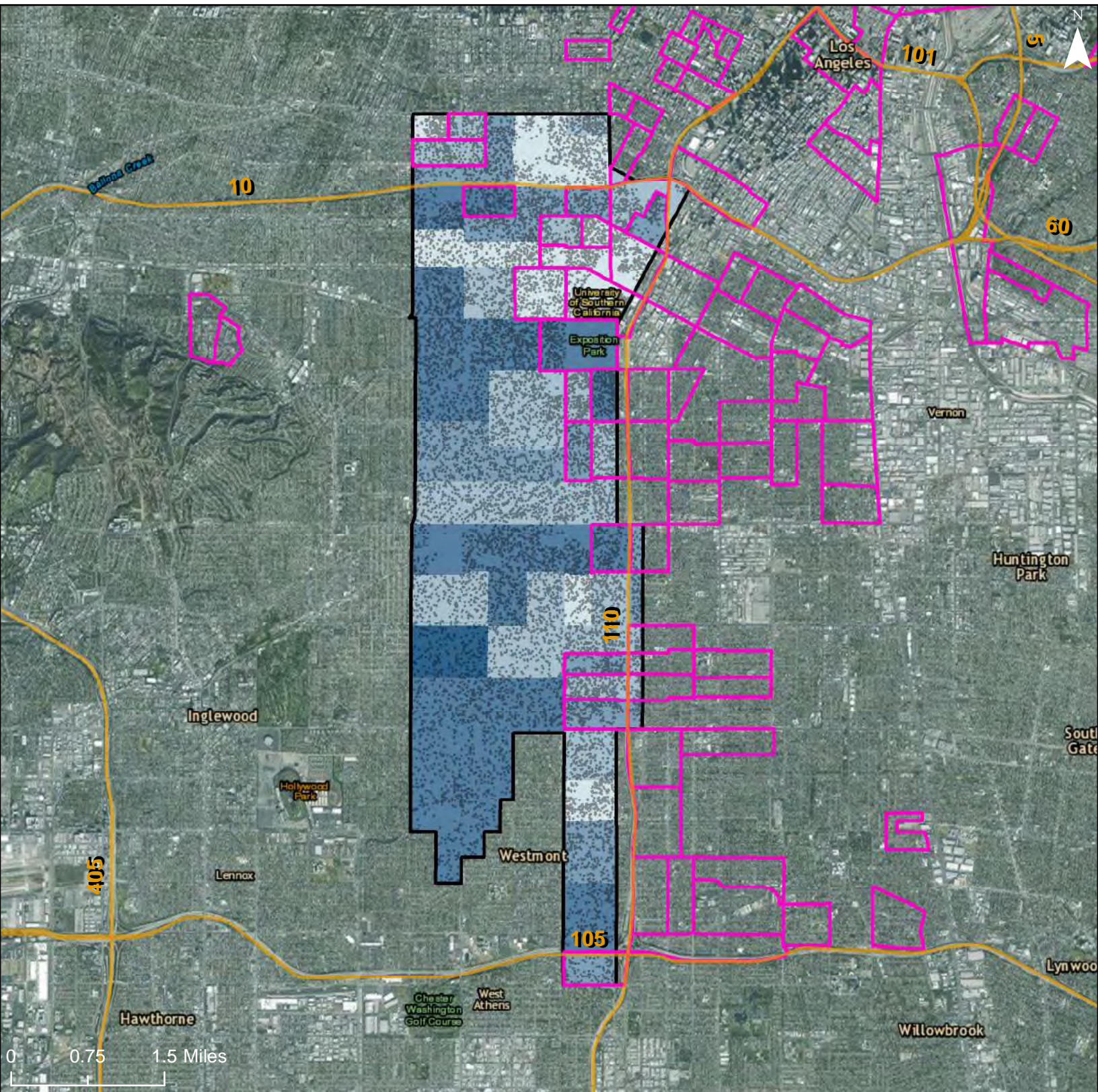

### % of Population with Disability

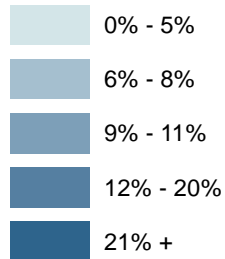

Freeways

R/ECAP

Community Planning Area

Dot Density: 1  
Dot = 20 People

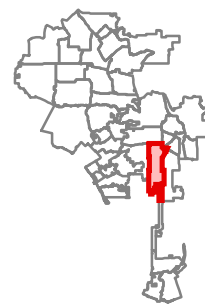

# City of Los Angeles: Share of People with Hearing, Vision or Cognitive Disability

Community Planning Area: Wilshire

1016

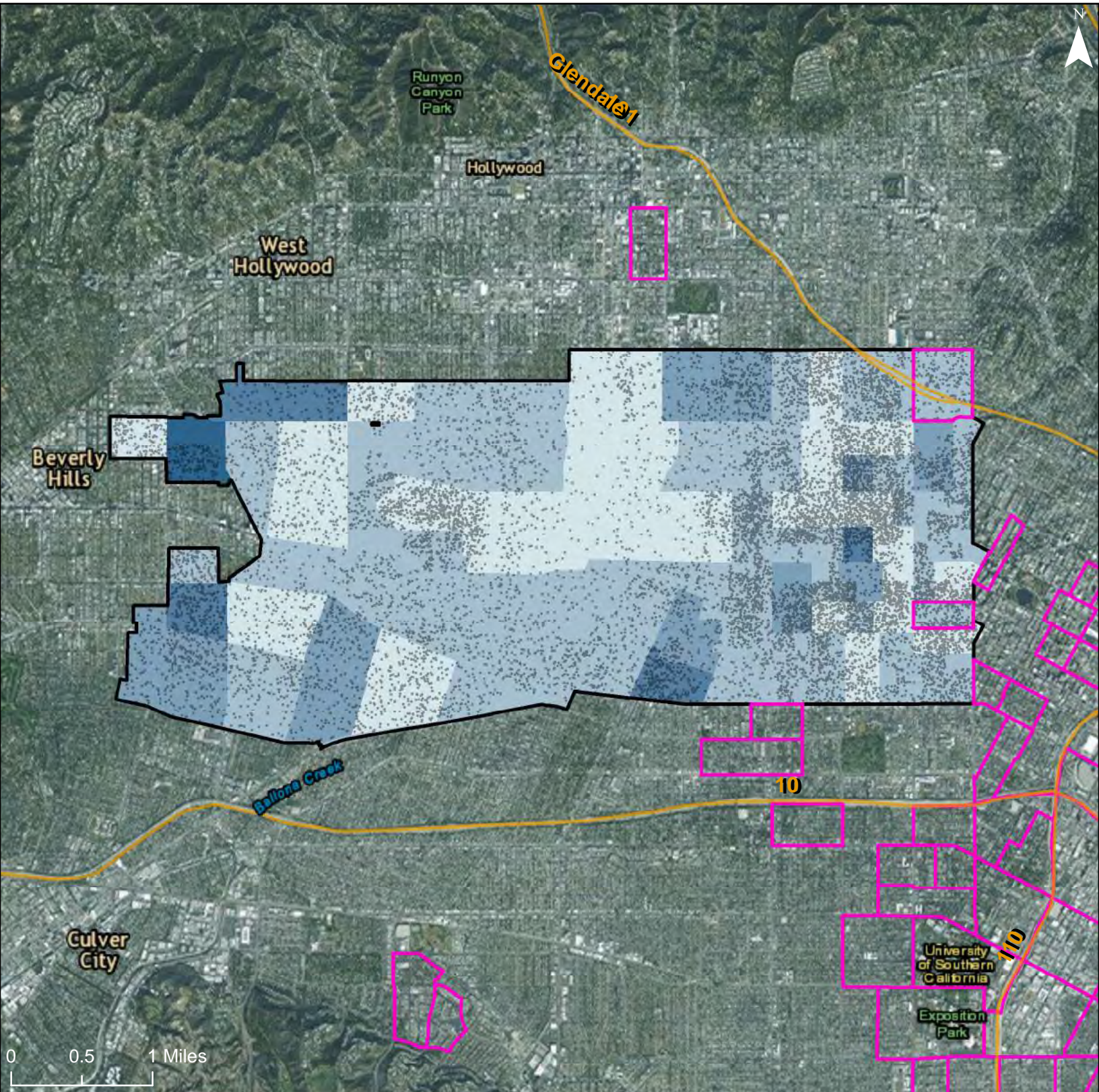

## % of Population with Disability

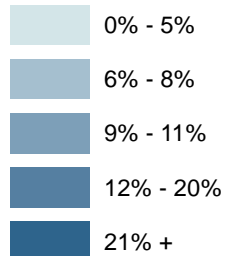

Freeways

R/ECAP

Community Planning Area

Dot Density: 1  
Dot = 20 People

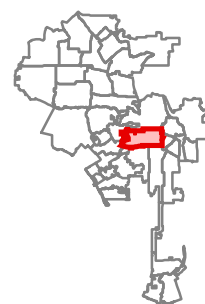

# City of Los Angeles: Share of People with Hearing, Vision or Cognitive Disability

## Community Planning Area: Hollywood

1017

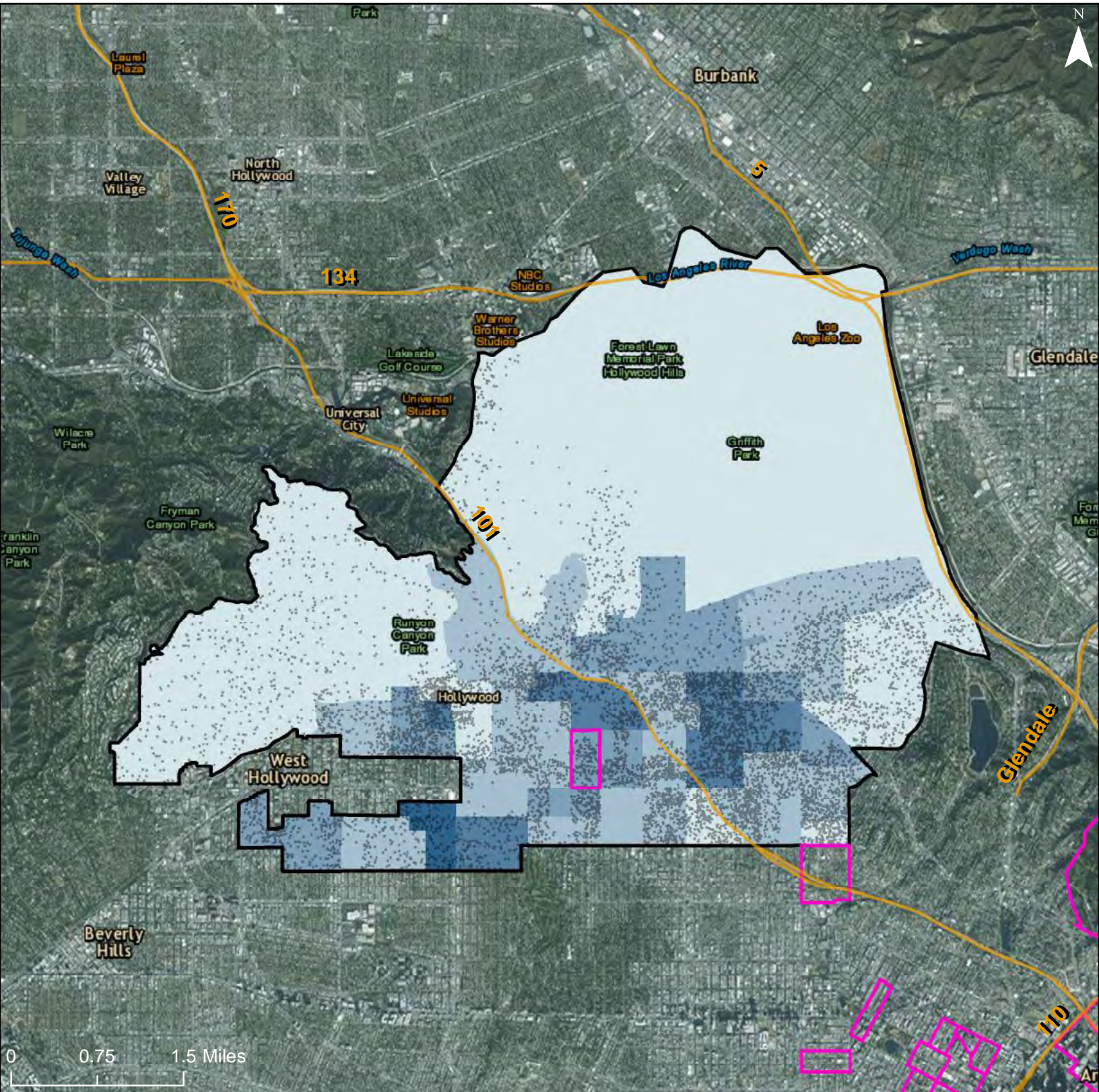

### % of Population with Disability

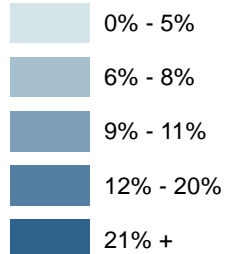

Orange Line: Freeways

Pink Outline: R/ECAP

Black Outline: Community Planning Area

Dot Density: 1  
Dot = 20 People

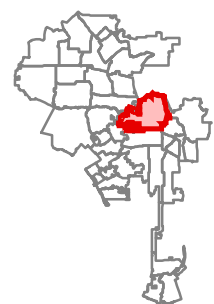



# City of Los Angeles: Share of People with Hearing, Vision or Cognitive Disability

## Community Planning Area: Silver Lake - Echo Park - Elysian Valley

1018

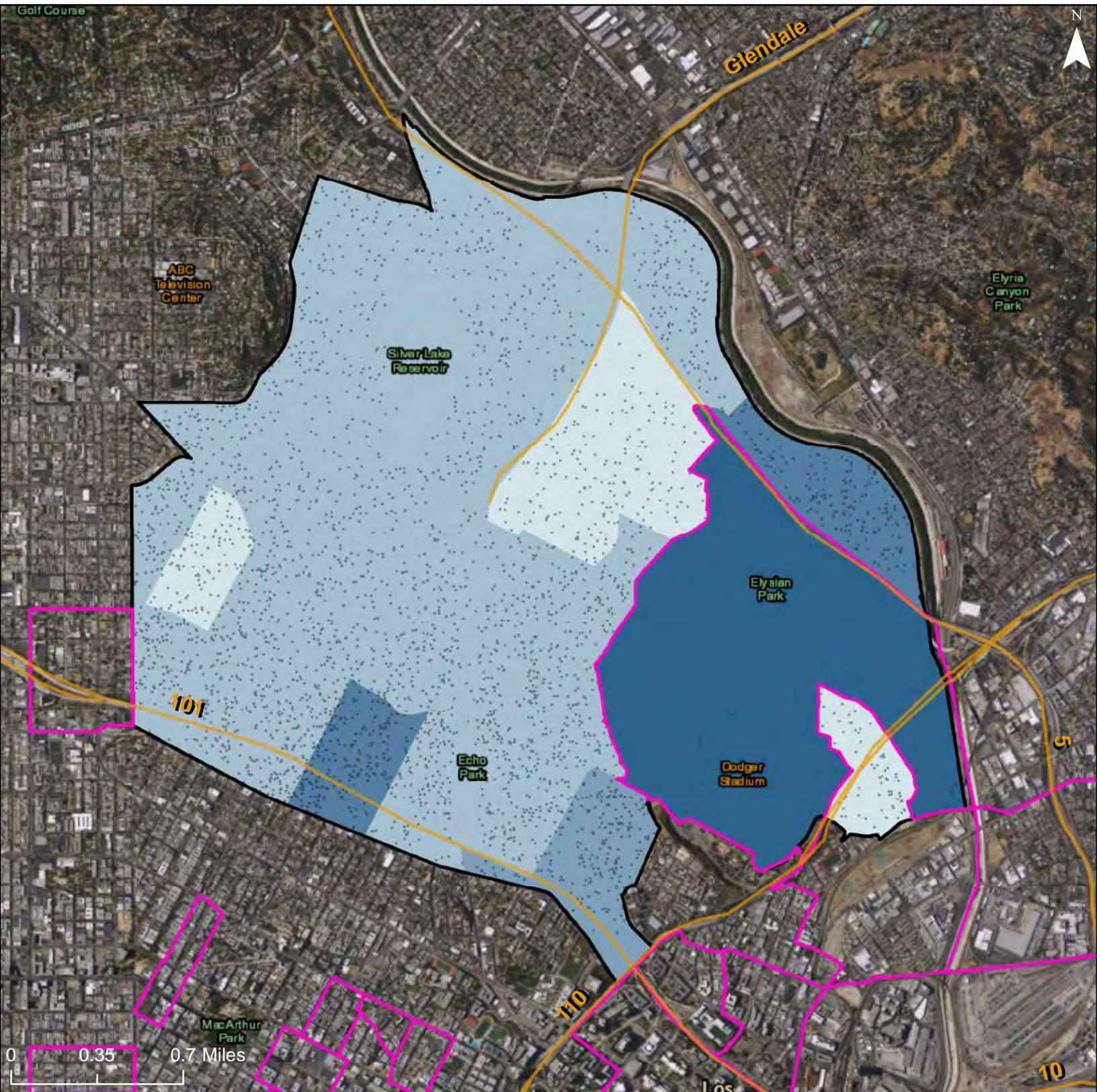

### % of Population with Disability

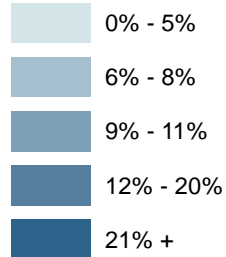

Freeways

R/ECAP

Community Planning Area

Dot Density: 1  
Dot = 20 People



# City of Los Angeles: Share of People with Hearing, Vision or Cognitive Disability

## Community Planning Area: Westlake

1019

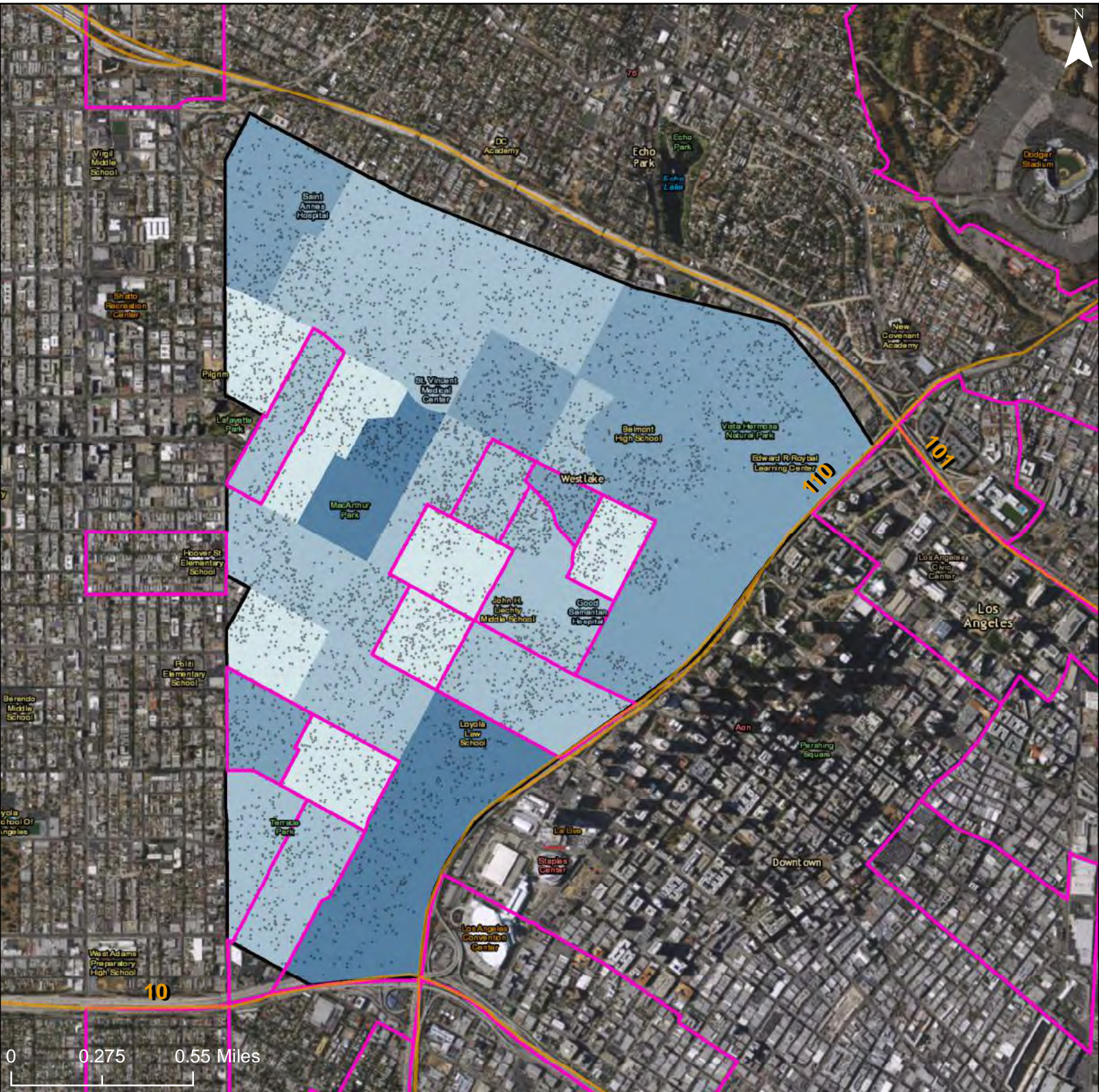

### % of Population with Disability

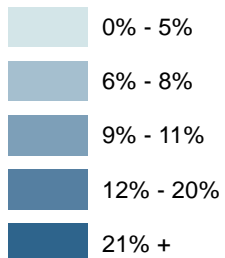

Freeways

R/ECAP

Community Planning Area

Dot Density: 1  
Dot = 20 People

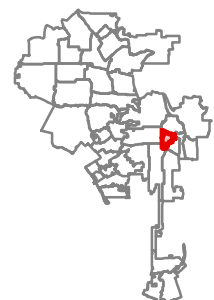

# City of Los Angeles: Share of People with Hearing, Vision or Cognitive Disability

## Community Planning Area: Central City

1020

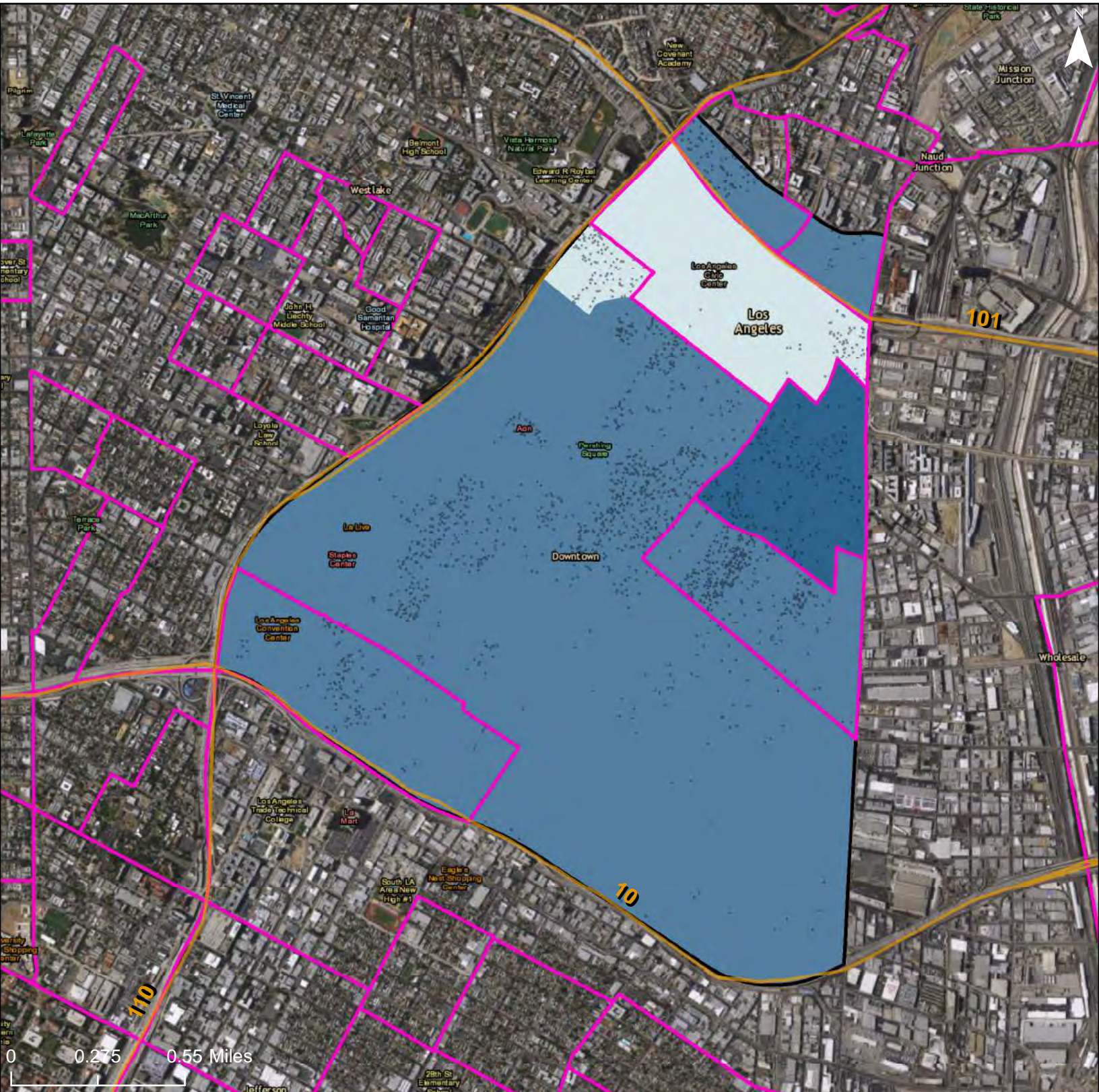

### % of Population with Disability

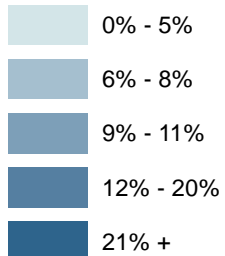

Freeways

R/ECAP

Community Planning Area

Dot Density: 1  
Dot = 20 People

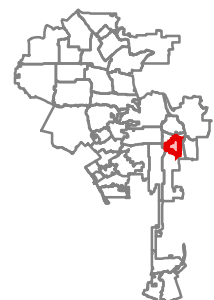

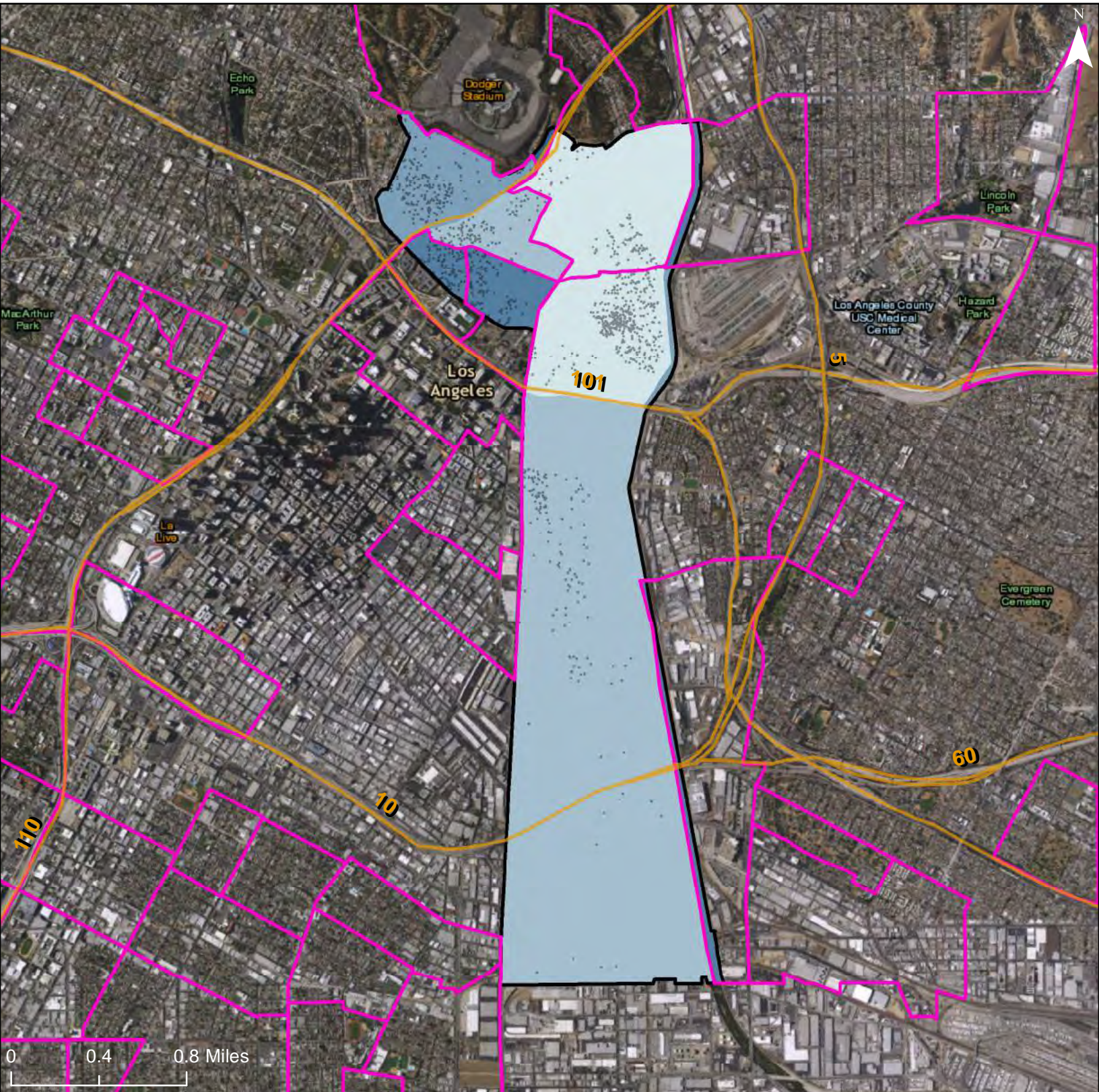

### % of Population with Disability

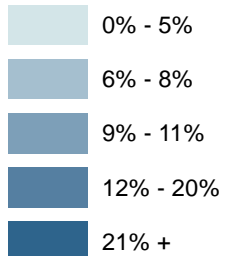

Freeways

R/ECAP

Community Planning Area

Dot Density: 1  
Dot = 20 People



# City of Los Angeles: Share of People with Hearing, Vision or Cognitive Disability

Community Planning Area: Sherman Oaks - Studio City - Toluca Lake - Cahuenga Pass

1022

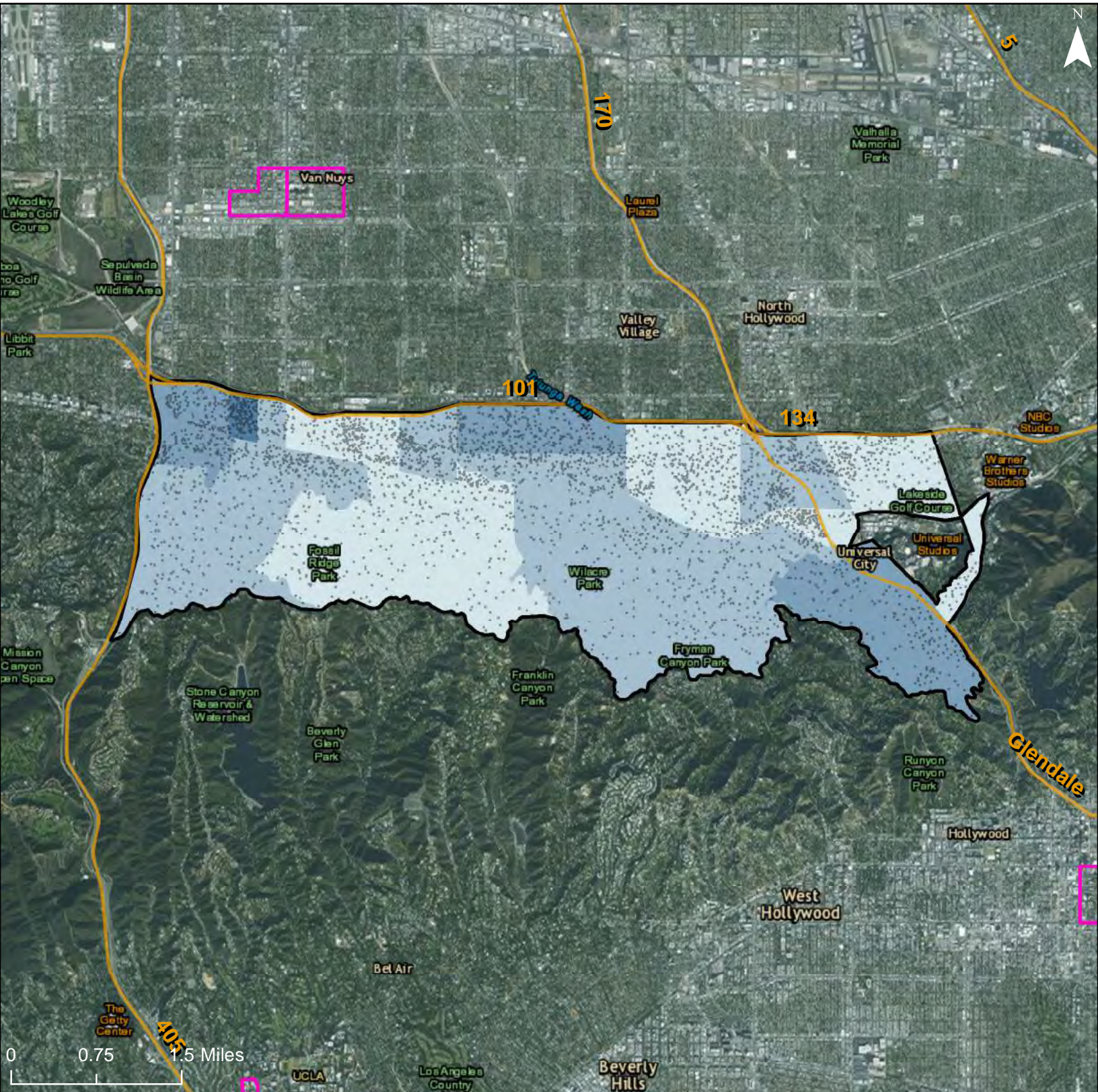

## % of Population with Disability

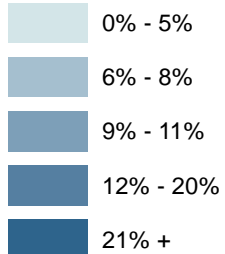

Orange line: Freeways

Pink outline: R/ECAP

Black outline: Community Planning Area

Dot Density: 1  
Dot = 20 People

