

C. Local Data Maps

Map 1

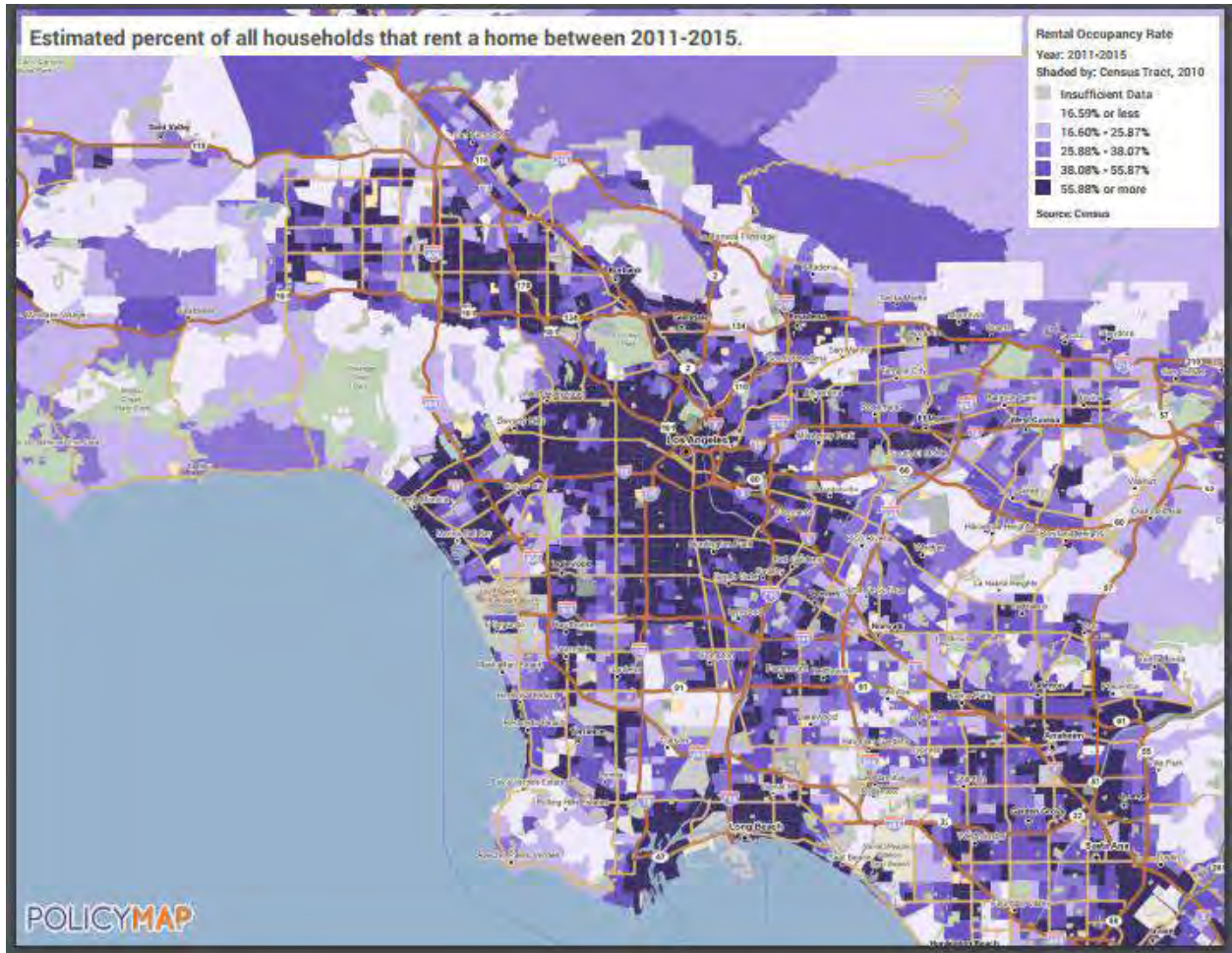

Source: Policy Map
Reference Section: Demographic Summary

Map 2 – Concentration of Detached Single-Family Homes in LA

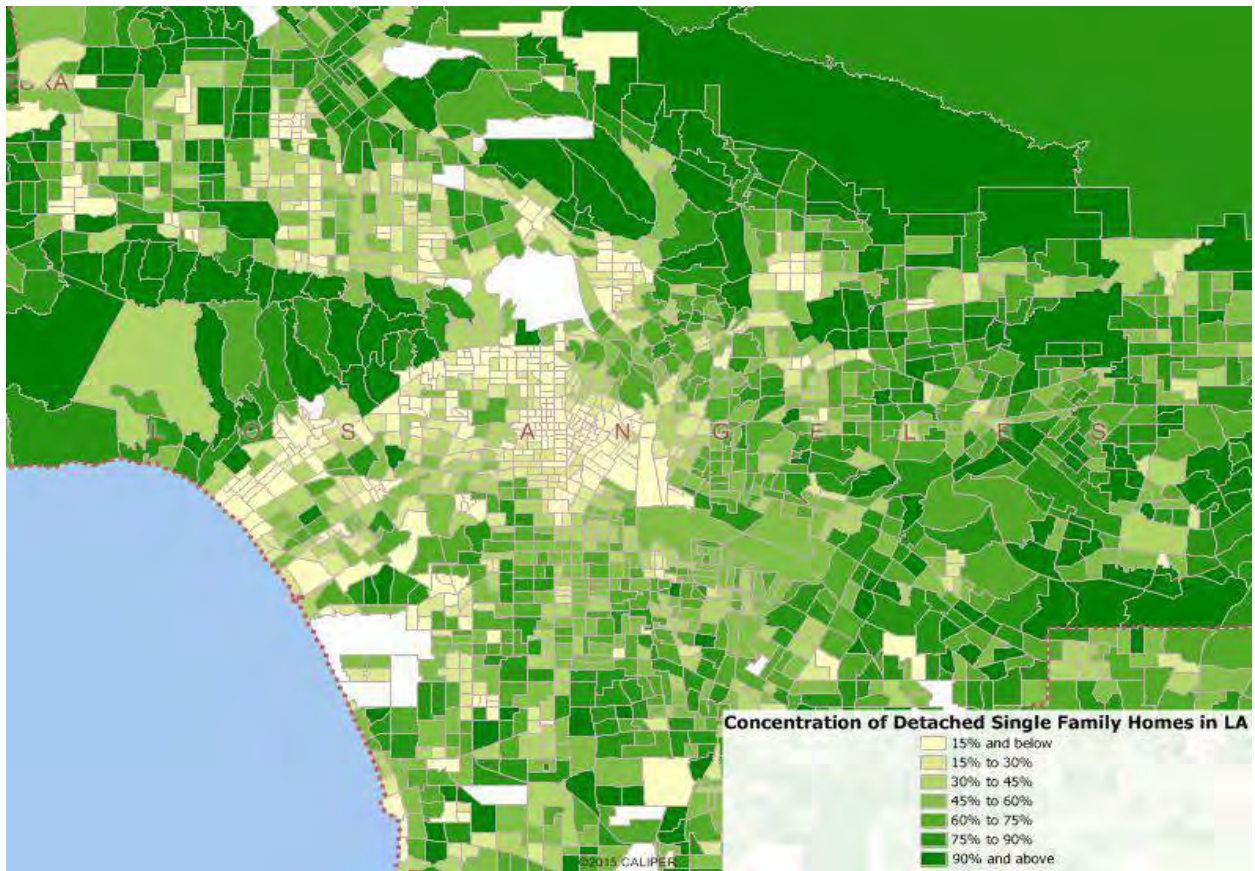

Source: 2009 – 2013 American Community Survey
Reference Section: contributing factor – Land Use and Zoning Laws

Map 3 – L AUUSD Maintenance and Service Area (M&A)

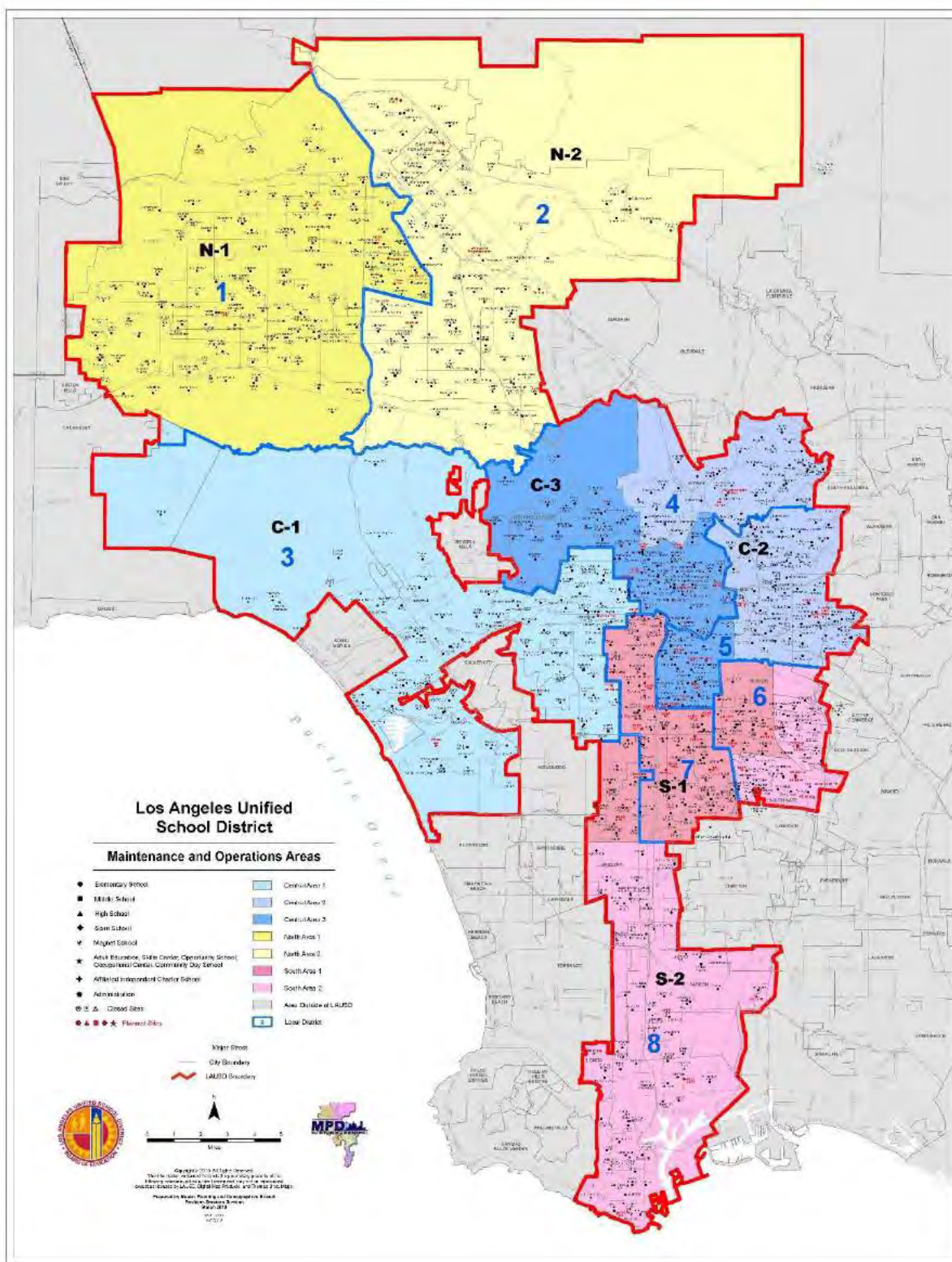

Source: LAUSD Maintenance and Operations
 Referenced Section: Educational Opportunities as Appendix 2.

Map 4

City of L.A. AFH: Soft Second Loans and Mortgage Credit Certificate Data

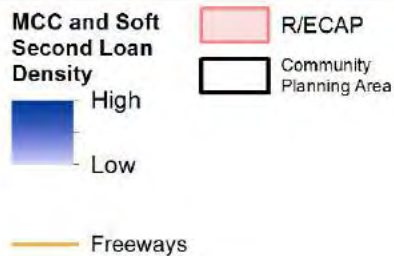
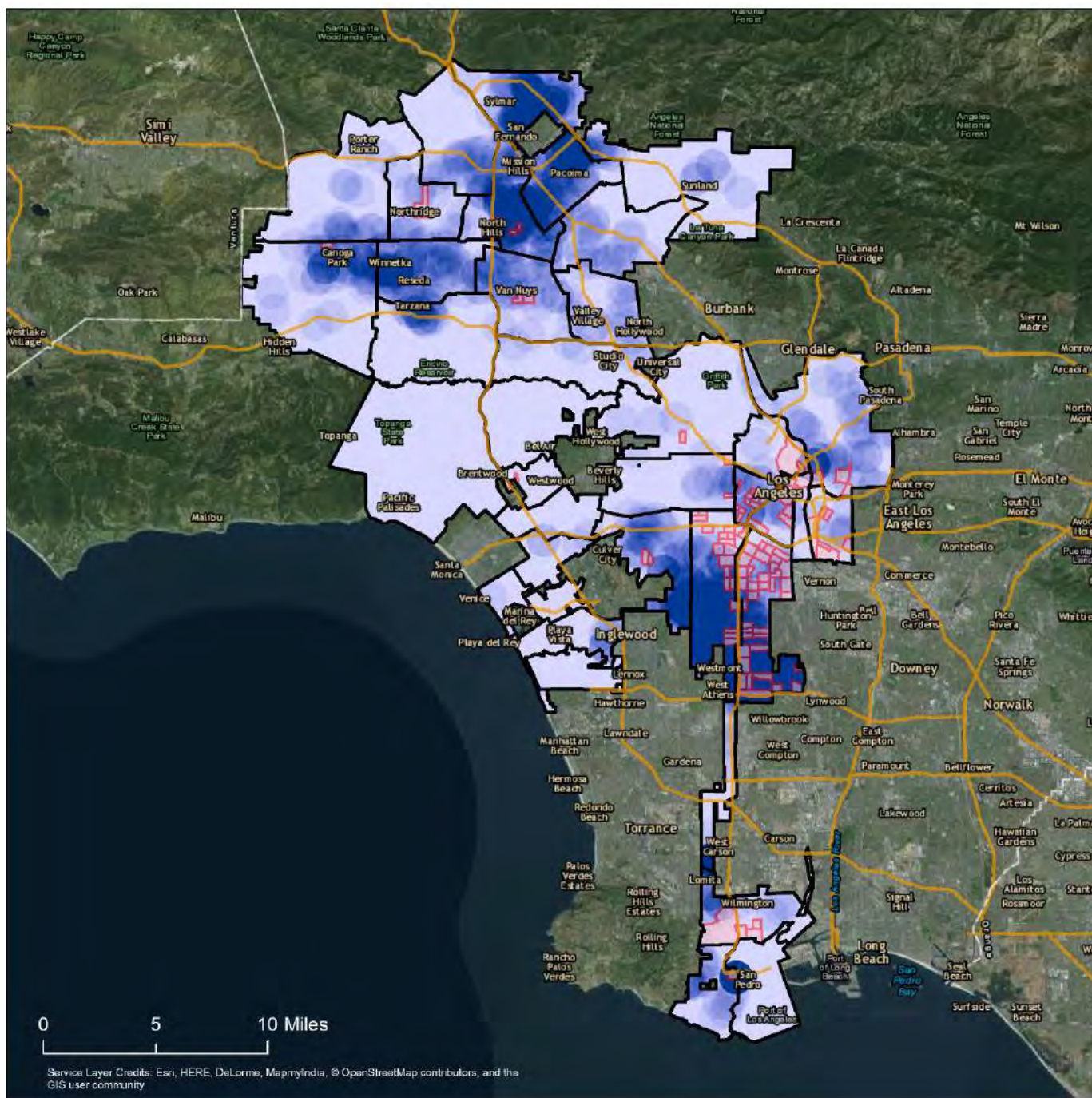

Source: City of Los Angeles
Reference in Section: Access to Low Poverty Neighborhoods, Map 4

Map 5

City of Los Angeles: Number of Households Receiving Housing Choice Vouchers

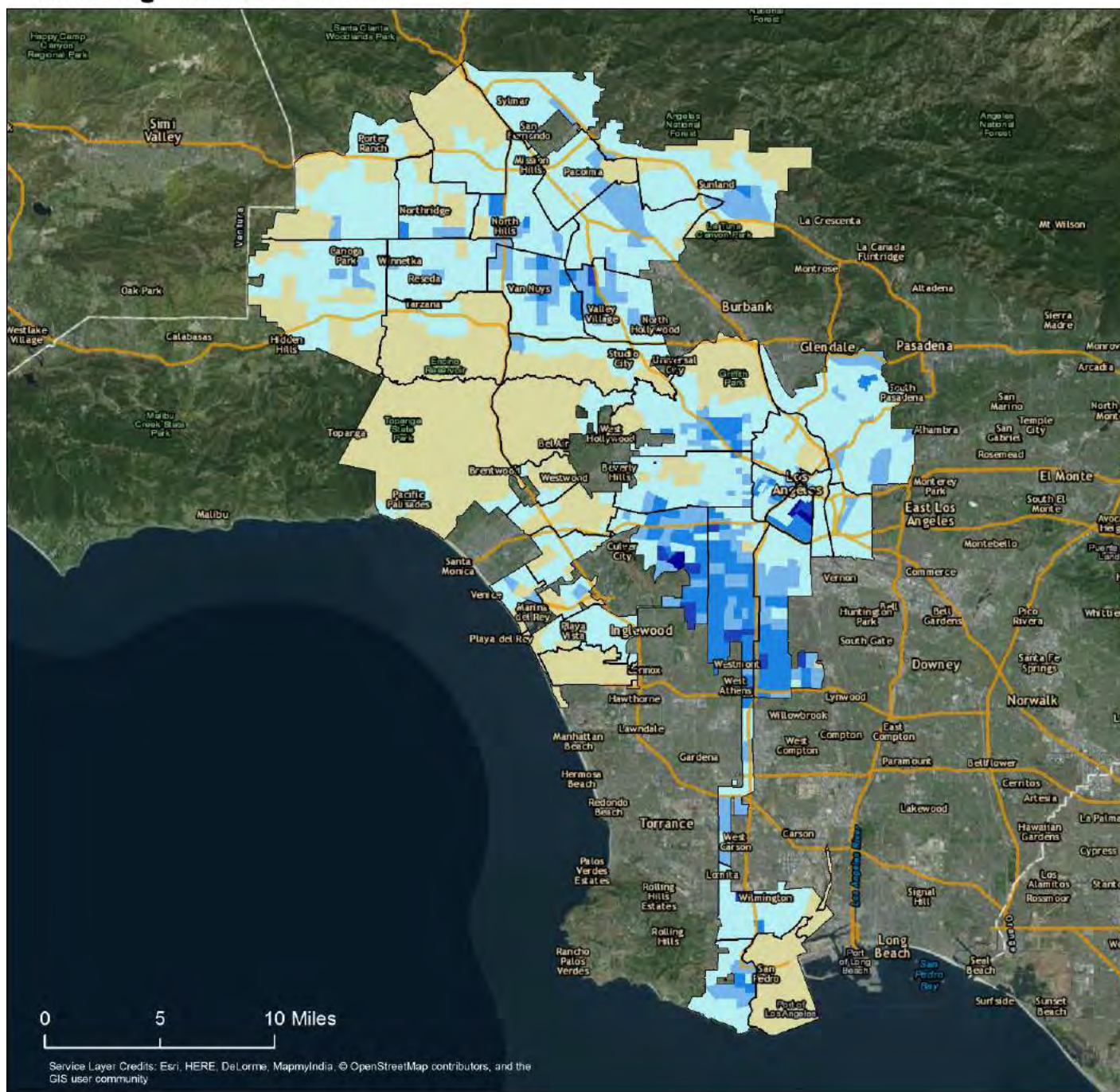

Source: City of Los Angeles

Reference in Section: Access to Low Poverty Neighborhoods, Map 5; Publicly Supported Housing, Map 5

Map 6

Los Angeles County: Rapid Re-Housing Placements by Census Tract

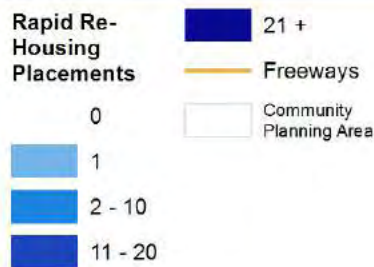
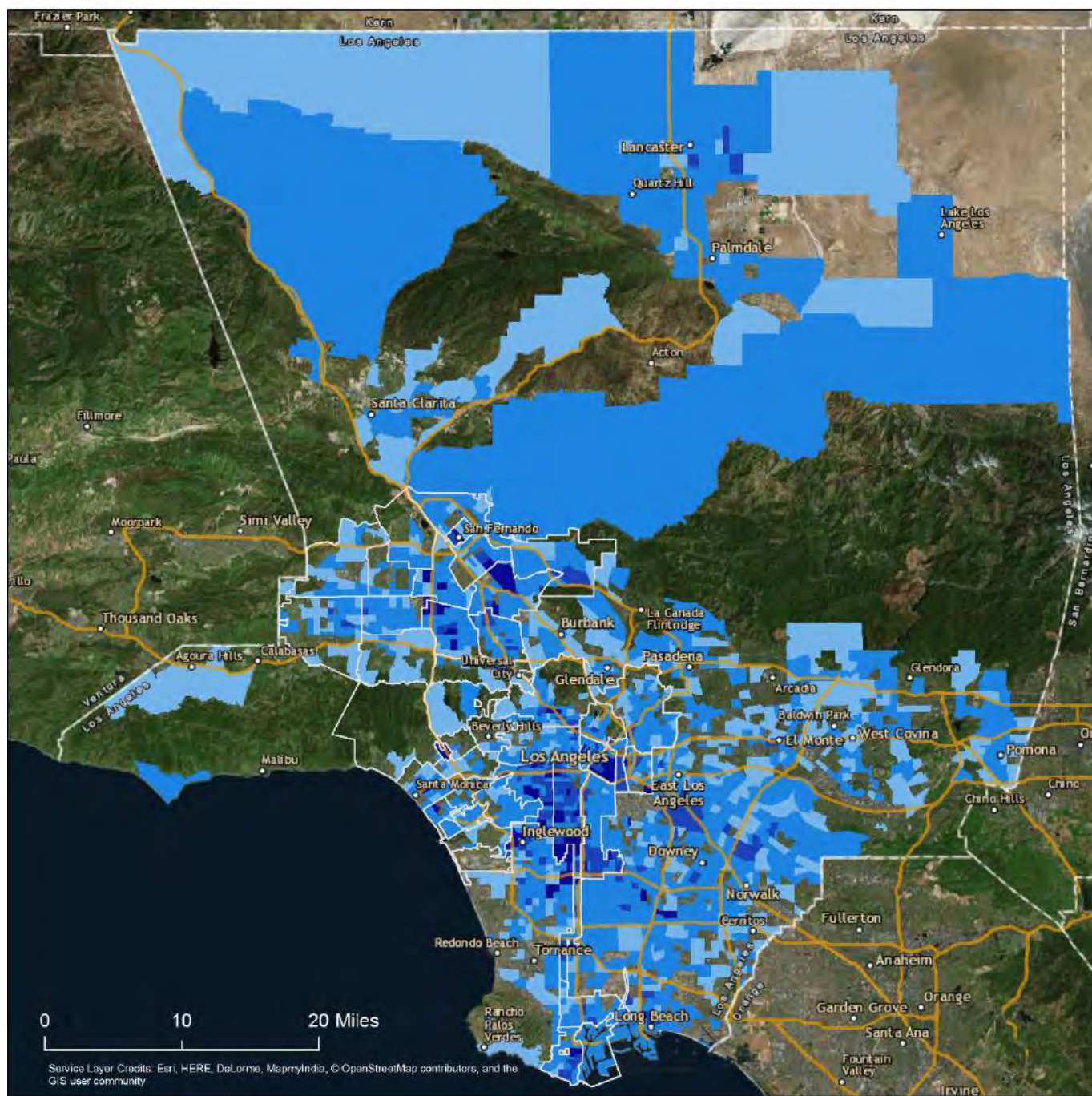

Source: Los Angeles Homeless Services Authority
Reference Section: Access to Low Poverty Neighborhoods, Map 7

Map 7

Los Angeles County: Emergency Shelter Destinations by Census Tract

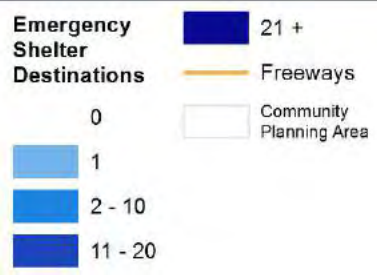
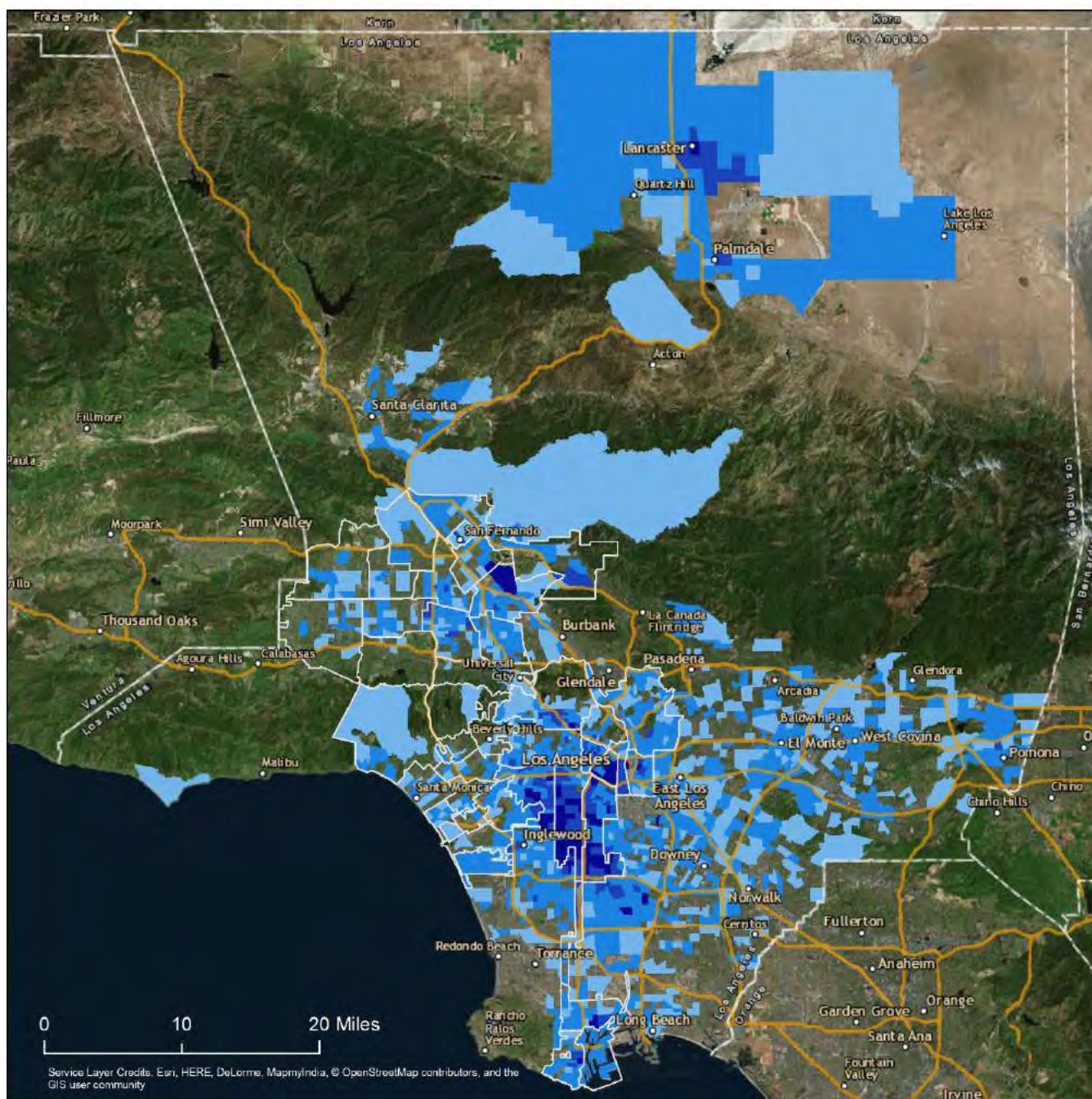

Source: Los Angeles Homeless Services Authority
Reference Section: Access to Low Poverty Neighborhoods, Map 8

Map 8

Los Angeles County: Transitional Housing Destinations by Census Tract

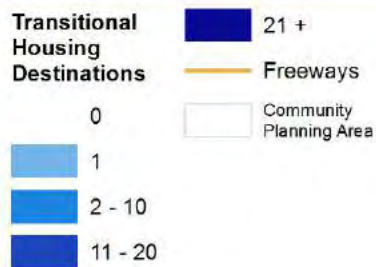
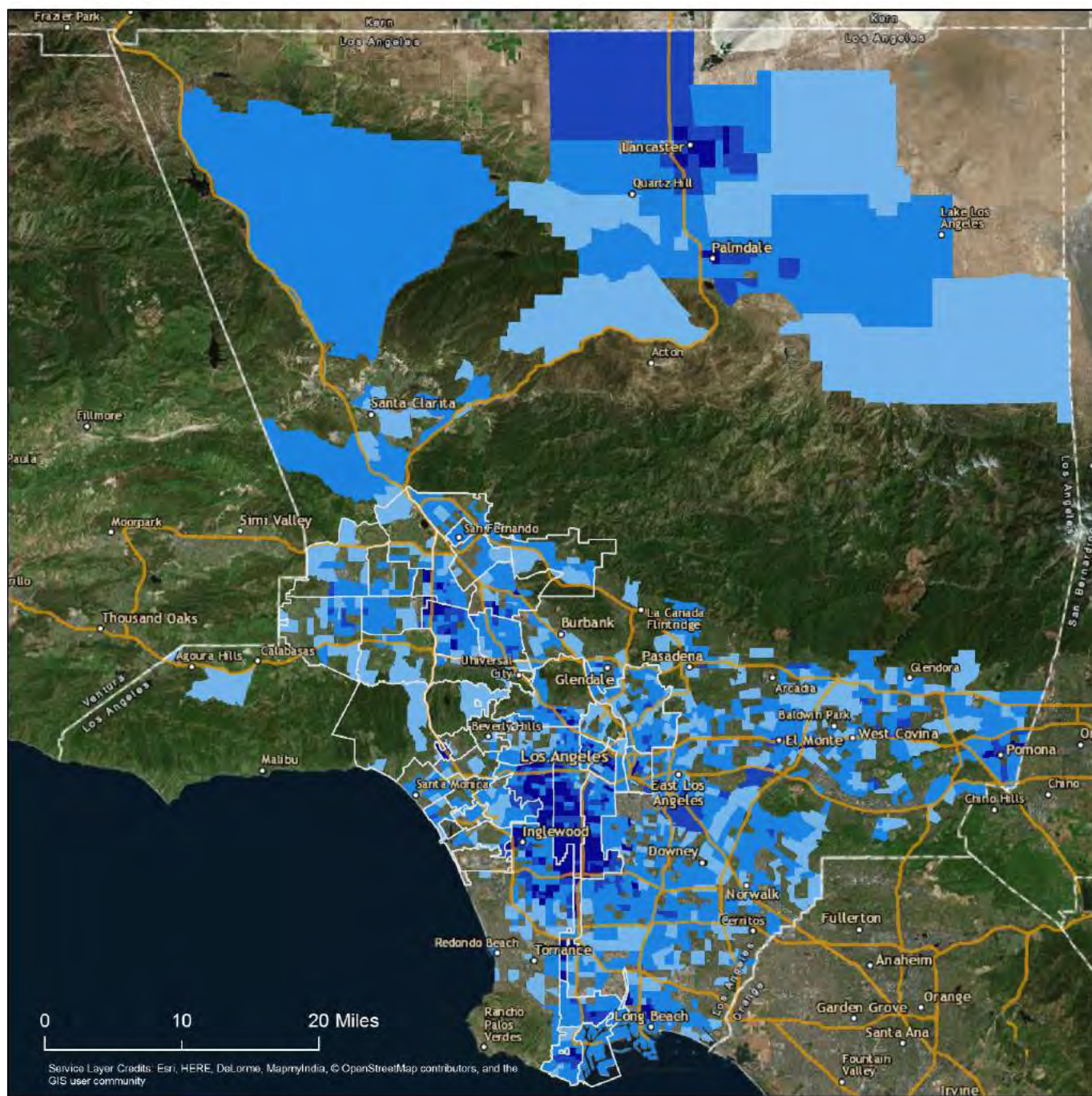

Source: Los Angeles Homeless Services Authority
 Reference Section: Access to Low Poverty Neighborhoods, Map 9

Map 9 – Health Profile for South LA

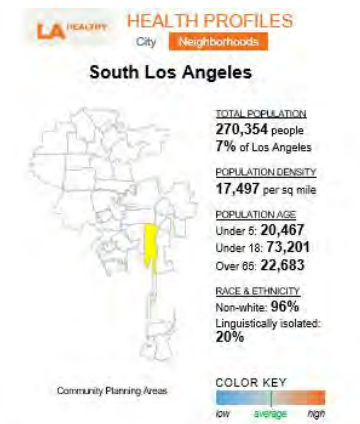

MORE INFORMATION [download a guide to using the profiles and sources](#)

Click on a statistic to learn more.

ECONOMIC CONDITIONS

Per Capita Income



Hardship Index



Unemployment and Poverty

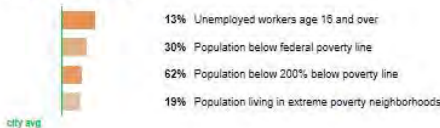

EDUCATION

Without high school degree

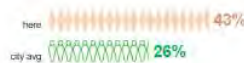

With high school degree



With a bachelor's degree or higher



Source: Los Angeles Department of City Planning, Los Angeles County Department of Public Health, and the California Endowment Reference Section: Access to Low Poverty Neighborhoods, Figure 10

Map 10 – Health Profile for Southeast LA

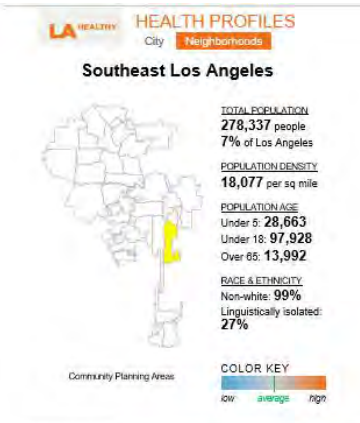

MORE INFORMATION [download a guide to using the profiles and sources](#)

Click on a statistic to learn more.

ECONOMIC CONDITIONS

Per Capita Income



Hardship Index



Unemployment and Poverty

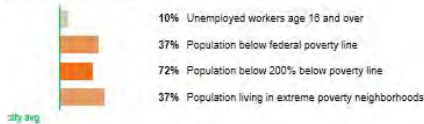

EDUCATION

Without high school degree



With high school degree



With a bachelor's degree or higher



Source: Los Angeles Department of City Planning, Los Angeles County Department of Public Health, and the California Endowment Reference Section: Access to Low Poverty Neighborhoods, Figure 11

CalEnviroScreen 3.0 Disadvantaged Communities Top 25%

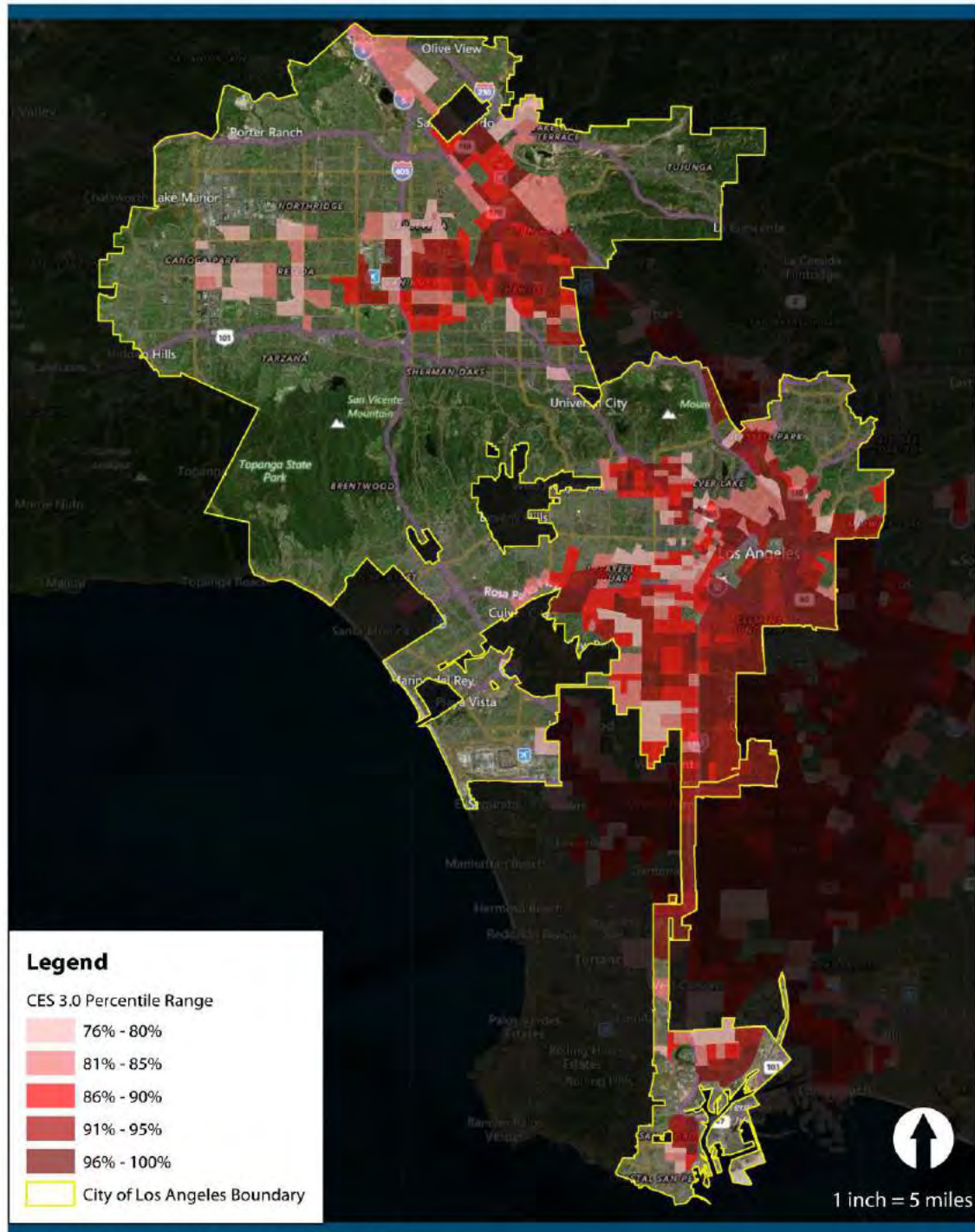

HCIDLA Public Policy + Research Unit (HC) Datasources: CalEnviroScreen 3.0, HC DLA, Bing Maps

Source: Housing and Community Investment Department of Los Angeles
Reference Section: Access to Environmentally Healthy Neighborhoods, Map 7

Map 11 – Disadvantaged Communities and Low-Income Communities Investments

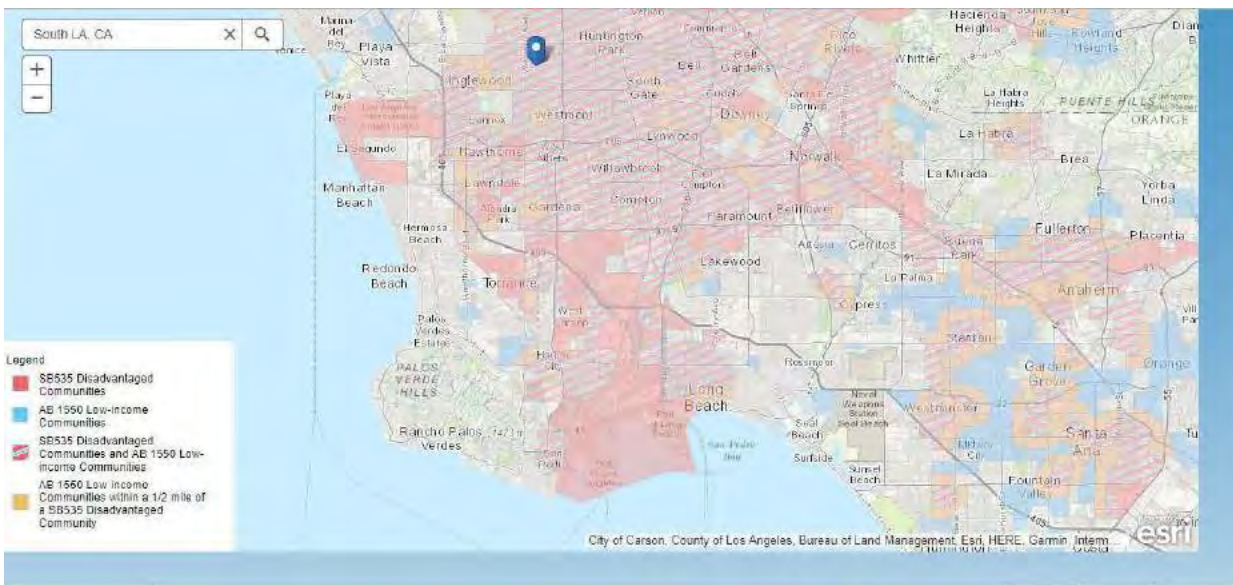

Source: California Air Resources Board’s Disadvantaged and Low-income Communities Investments
Reference Section: Access to Environmentally Healthy Neighborhoods, Map 8

Map 12 – Health Service Areas



Source: County of Los Angeles Department of Mental Health
Reference Section: Access to Environmentally Healthy Neighborhoods, Map 9

Map 13

City of L.A. AFH: Healthcare Facilities

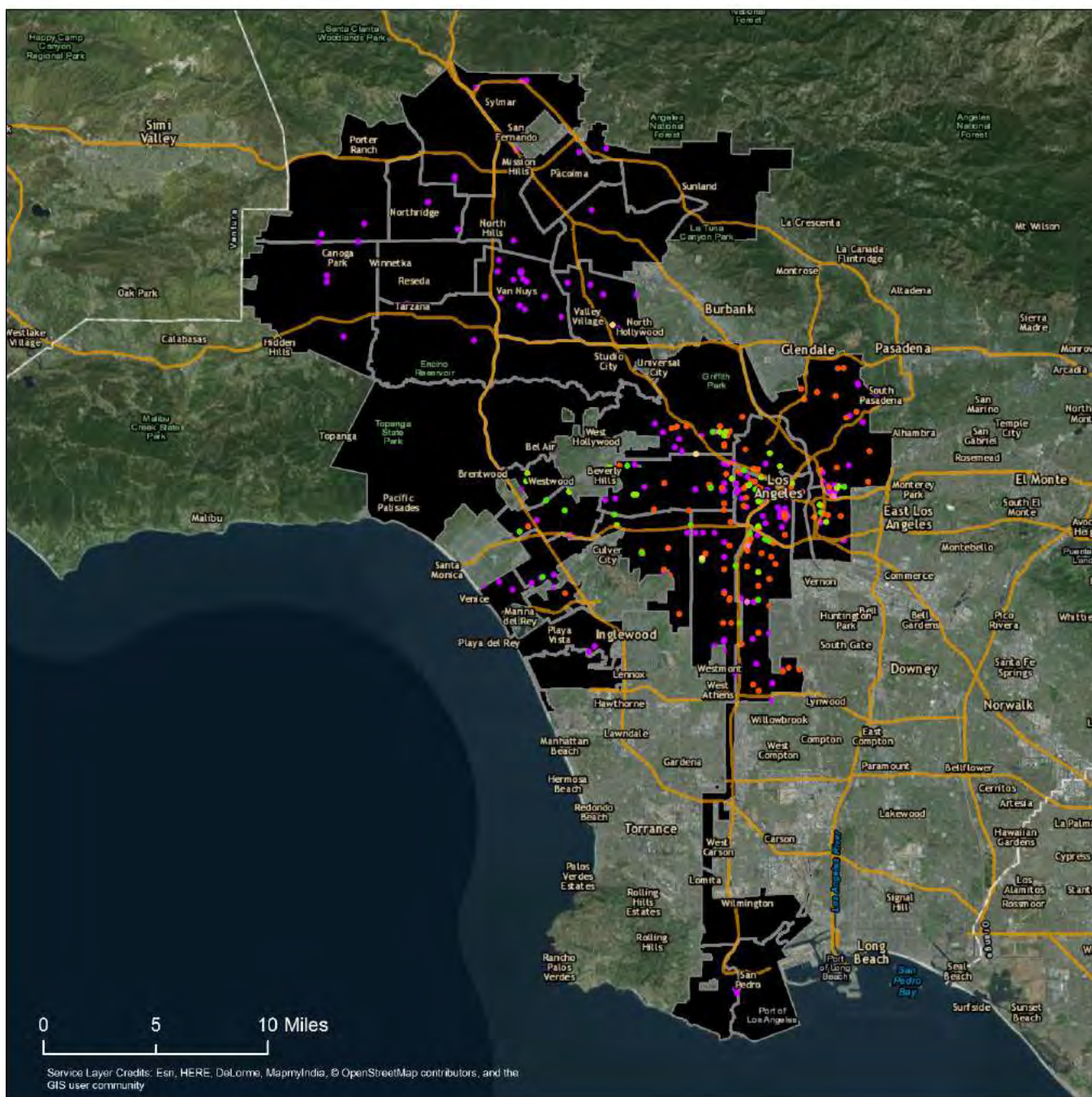

Source: Housing and Community Investment Department of Los Angeles
Reference Section: Access to Environmentally Healthy Neighborhoods, Map 12

Map 14

City of Los Angeles: Transit Lines

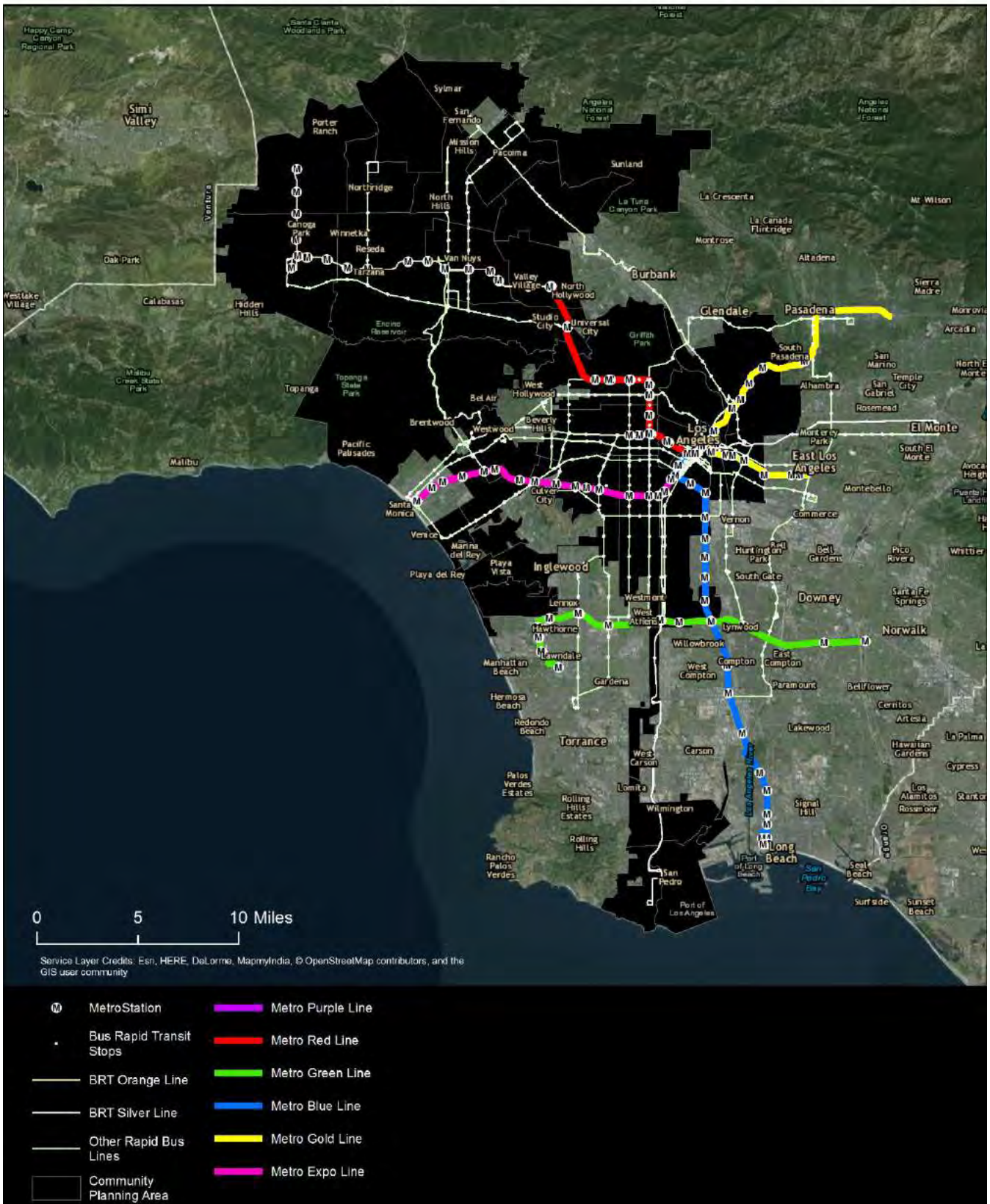

Source: Housing and Community Investment Department of Los Angeles

Reference Section: Transportation Opportunities, Map 8; Access to Environmentally Healthy Neighborhoods, Map 13

Map 14 – Fast Food, Pizza, and Sandwich Restaurant Rate per 10,000 Residents

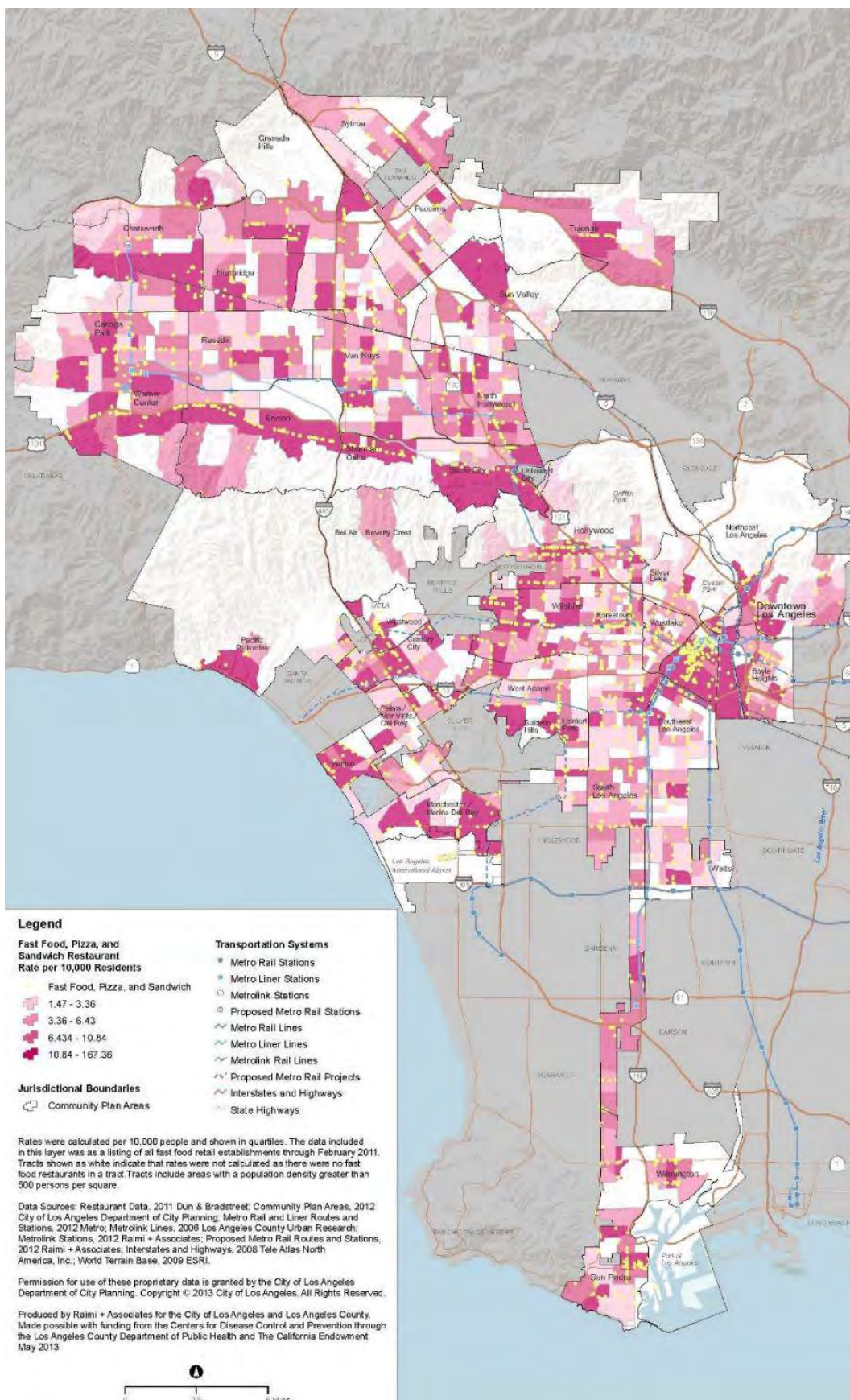

Source: City of Los Angeles Department of City Planning
 Reference Section: Access to Environmentally Healthy Neighborhoods, Map 14

Map 15 – Grocery Store Rate per 10,000 Residents

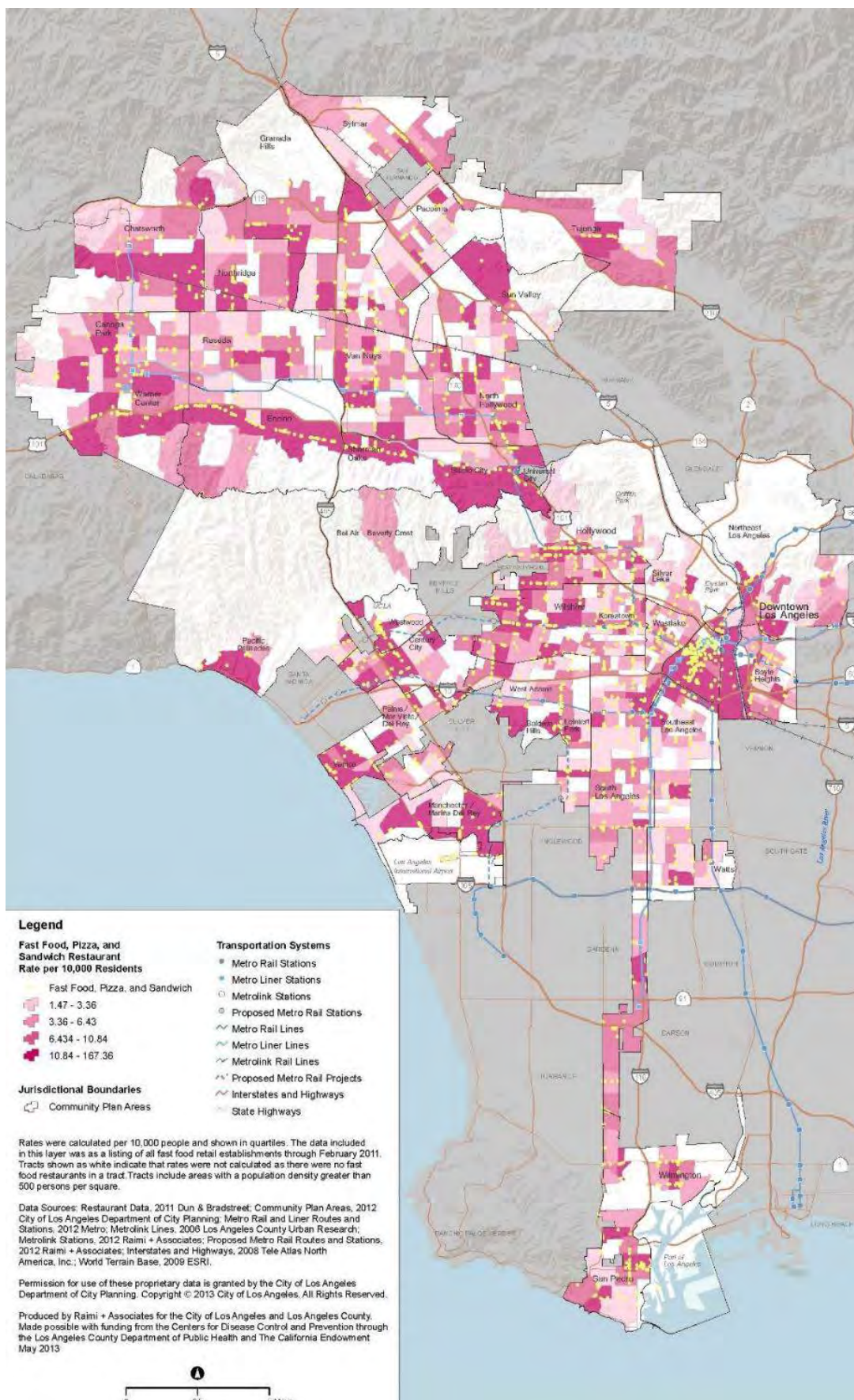

Source: City of Los Angeles Department of City Planning

Reference Section: Access to Environmentally Healthy Neighborhoods, Map 15; Publicly Supported Housing, Map 6;

Map 16 – Health Profiles

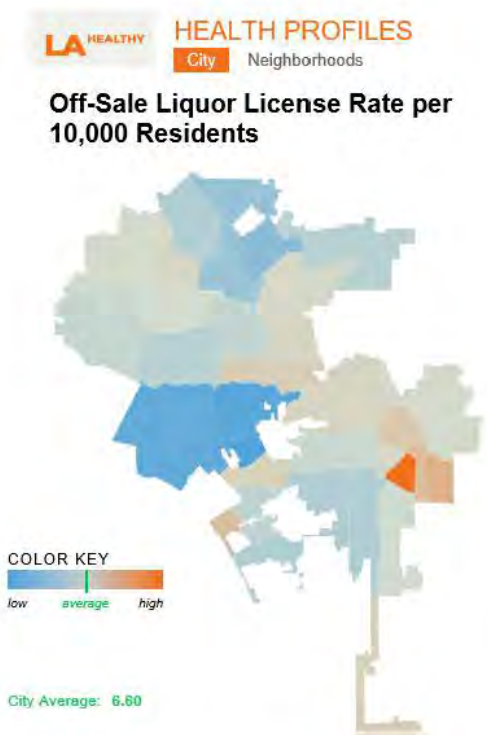

California Alcohol Beverage Control (2012)
On-sale liquor licenses rates per 10,000 residents by Community Plan Area.

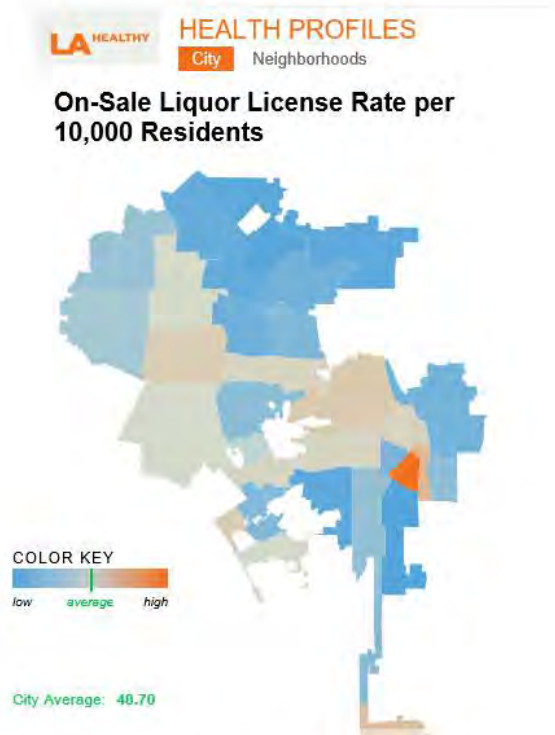

California Alcohol Beverage Control (2012)
Off-sale liquor licenses rates per 10,000 residents by Community Plan Area.

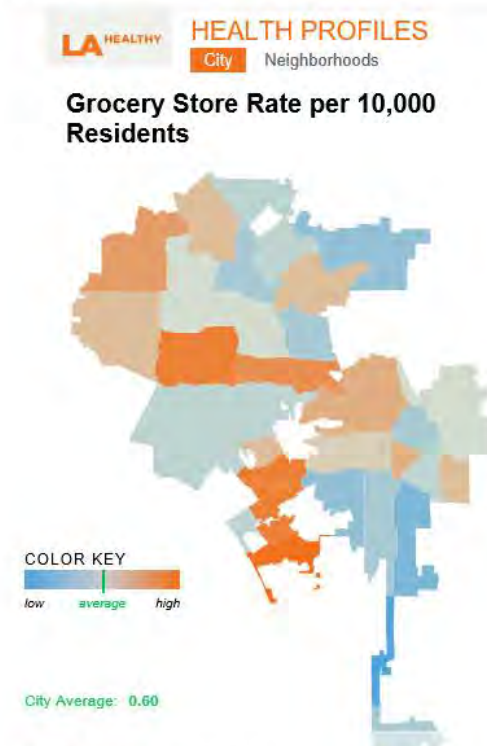

Dun & Bradstreet (2011)
Rate of grocery stores per 10,000 residents by Community Plan Area.

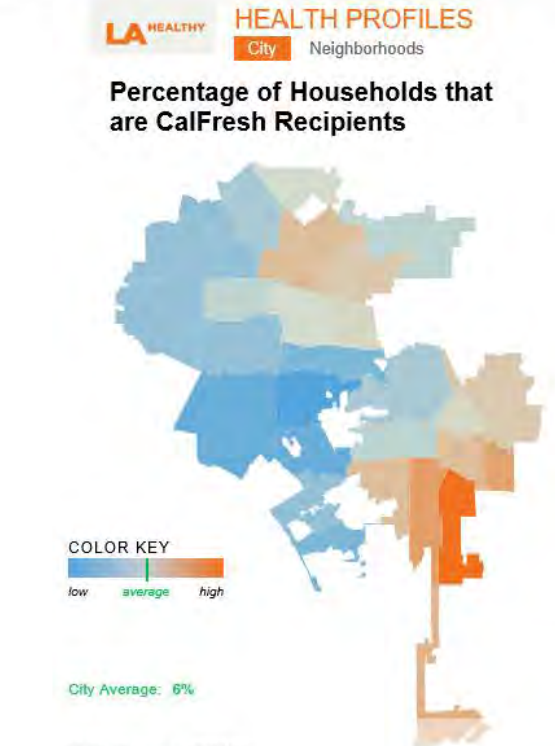

U.S. Census (2010)
Percentage of households participating in CalFresh, formerly known as the Food Stamps program, by Community Plan Area.

Source: Los Angeles Department of City Planning and Los Angeles County Department of Public Health
Reference Section: Access to Environmentally Healthy Neighborhoods, Map 16

Map 17 – Access to Parks and Green Space

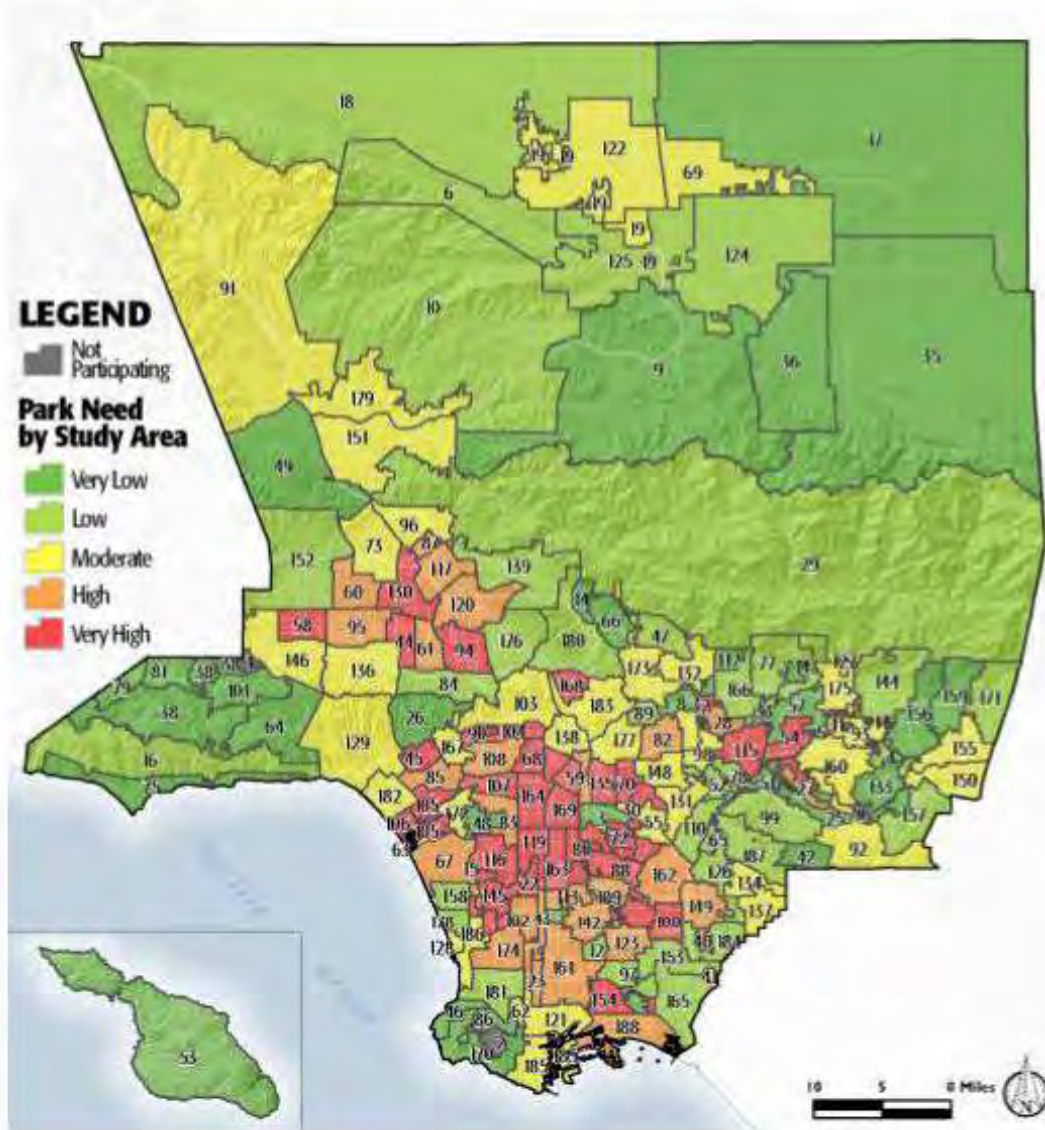

Source: Los Angeles Countywide Comprehensive Park & Recreation Needs Assessment
Reference Section: Access to Environmentally Healthy Neighborhoods, Map 19

City of L.A. AFH: Rent Stabilization Ordinance Properties

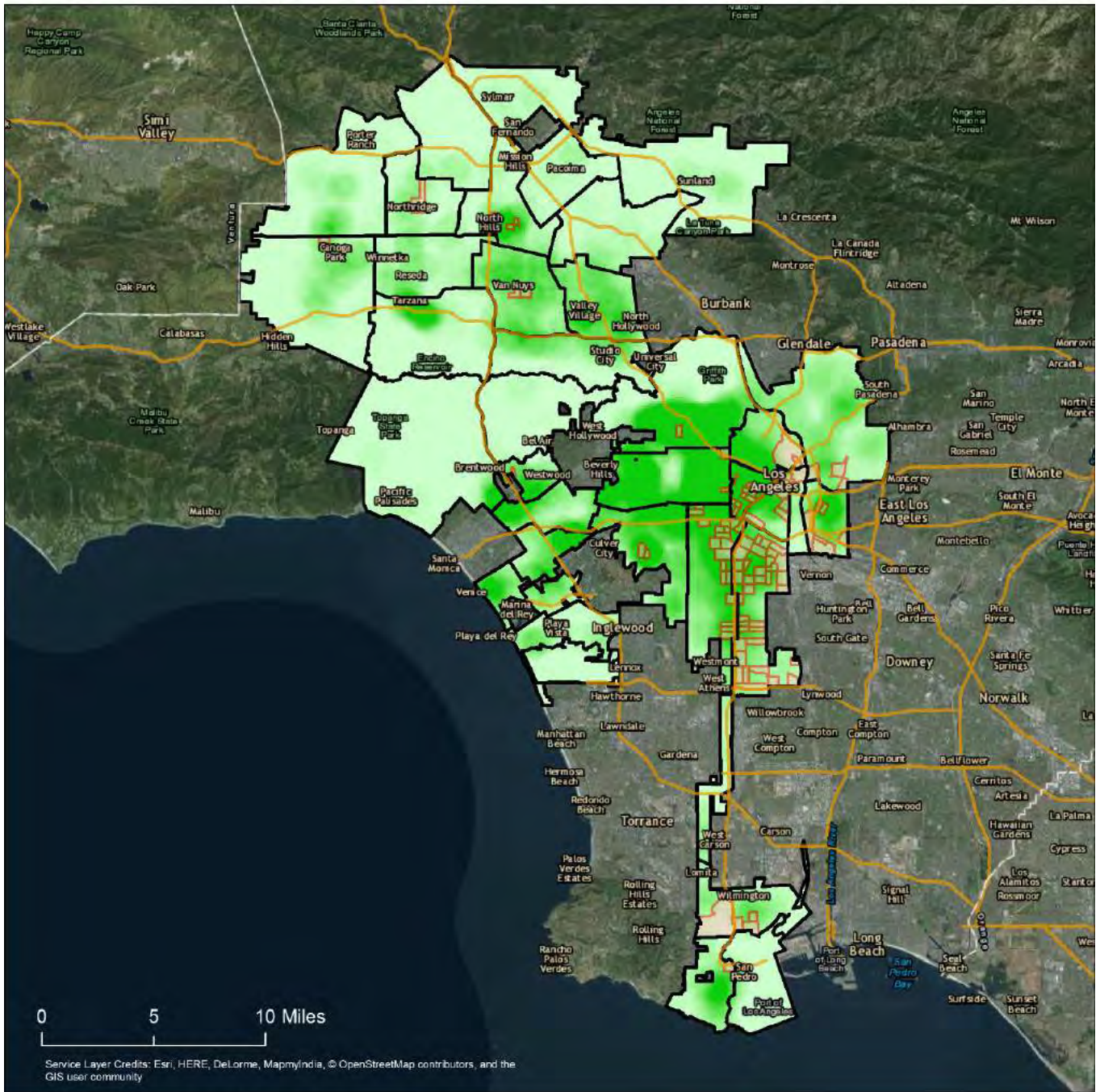

RSO Unit Density

- High
- Low

Community Planning Area

Freeways

RECAP

Source: Housing and Community Investment Department of Los Angeles
Reference Section: Transportation Opportunities, Map 12; Access to Low Poverty Neighborhoods, Figure 11; Access to Environmentally Healthy Neighborhoods, Map 20

Map 19

City of L.A. AFH: Ellis Eviction Data

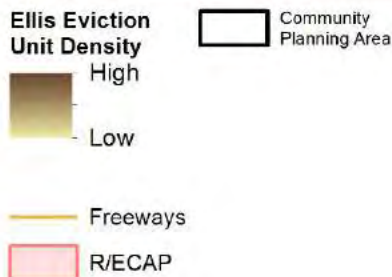
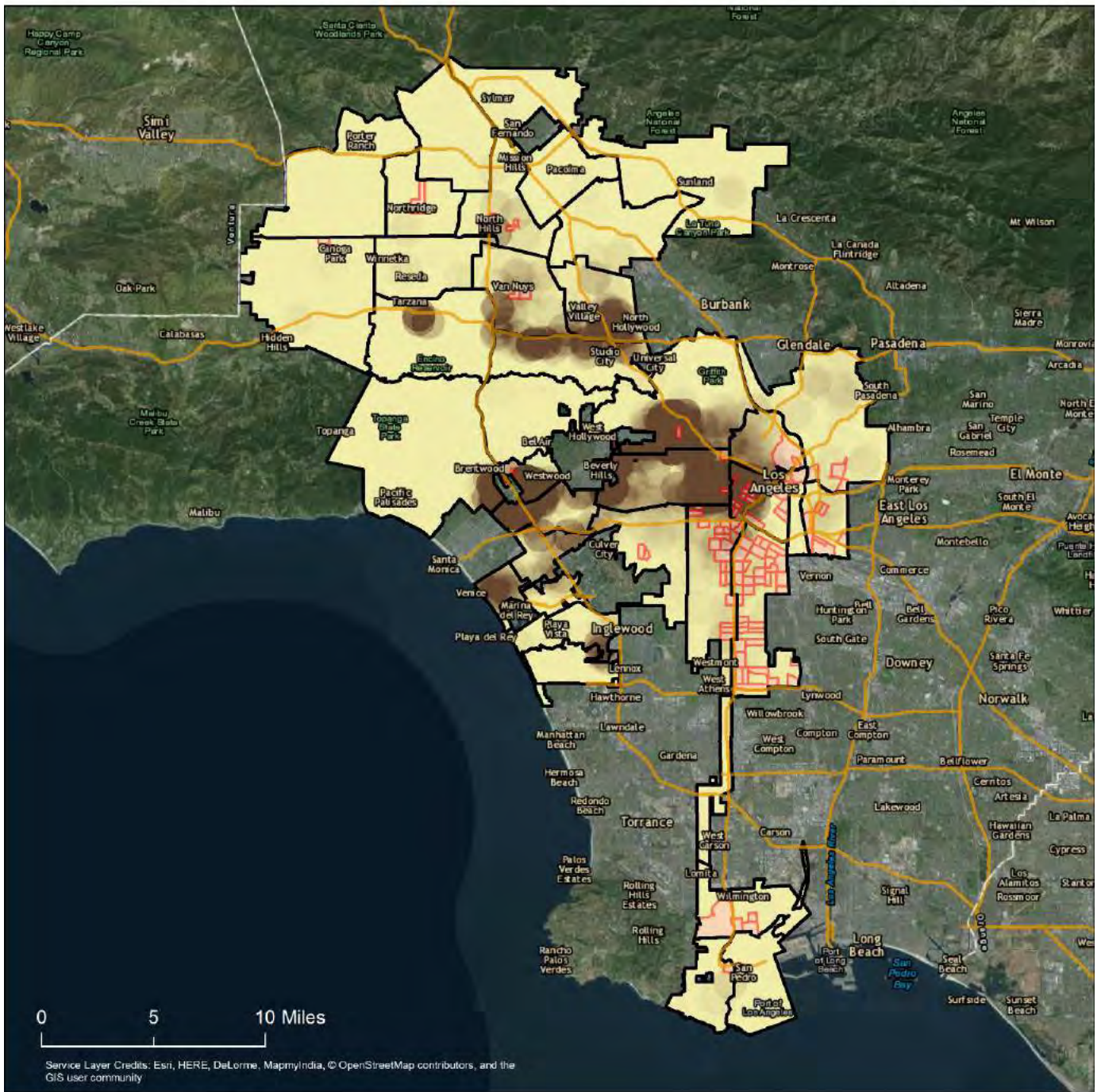

Source: Housing and Community Investment Department of Los Angeles
 Reference Section: Transportation Opportunities, Map 13, Access to Environmentally Healthy Neighborhoods, Map 21

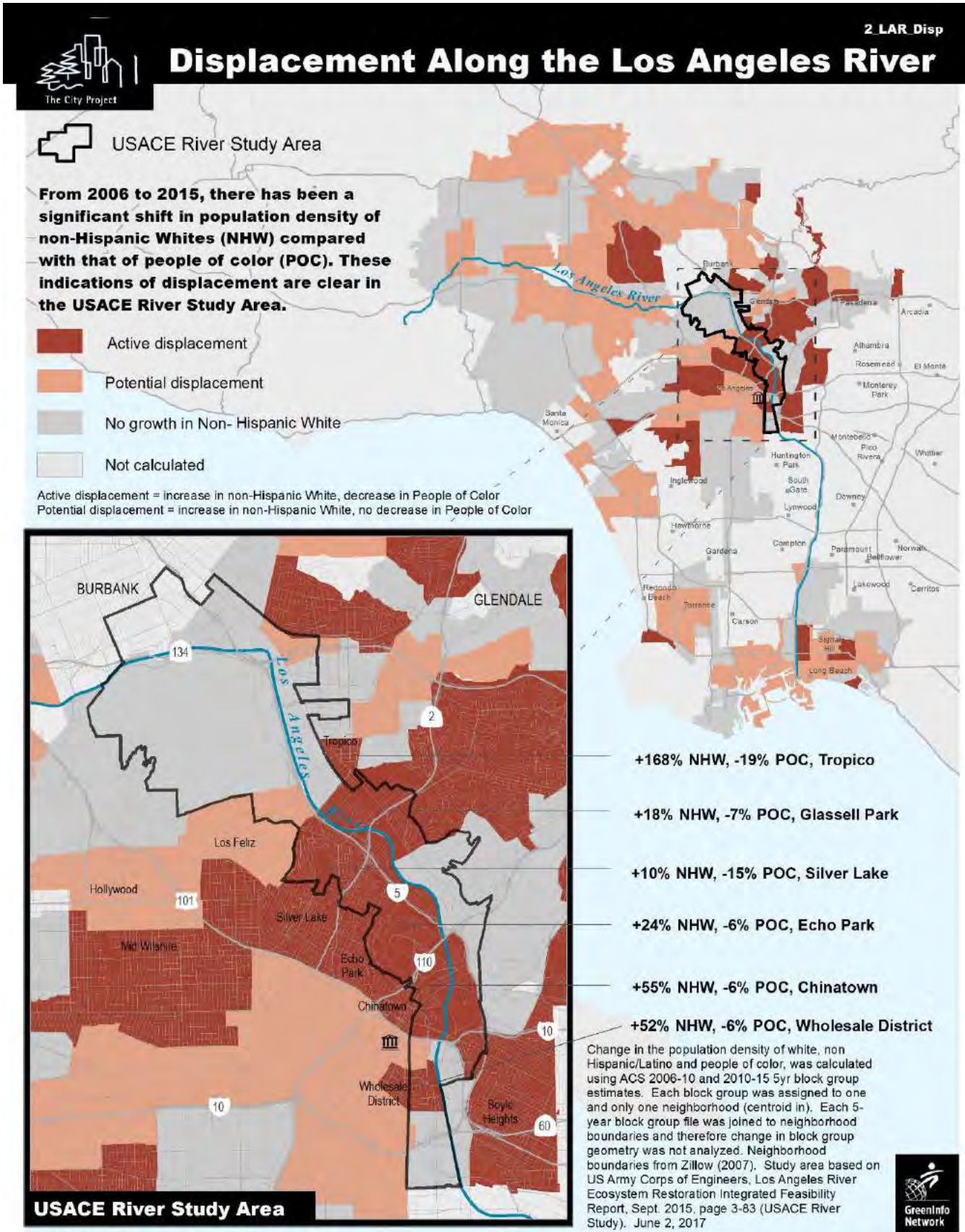

Source: The City Project
 Reference Section: Access to Environmentally Healthy Neighborhoods, Map 22

Map 21

LAR - 2010 (1)



Source: The City Project and GreenInfo Network

Reference Section: Access to Environmentally Healthy Neighborhoods, Map 23



MAPPING L.A. > CRIME

Violent Crime

Select one of L.A.'s 272 neighborhoods to see where it ranks

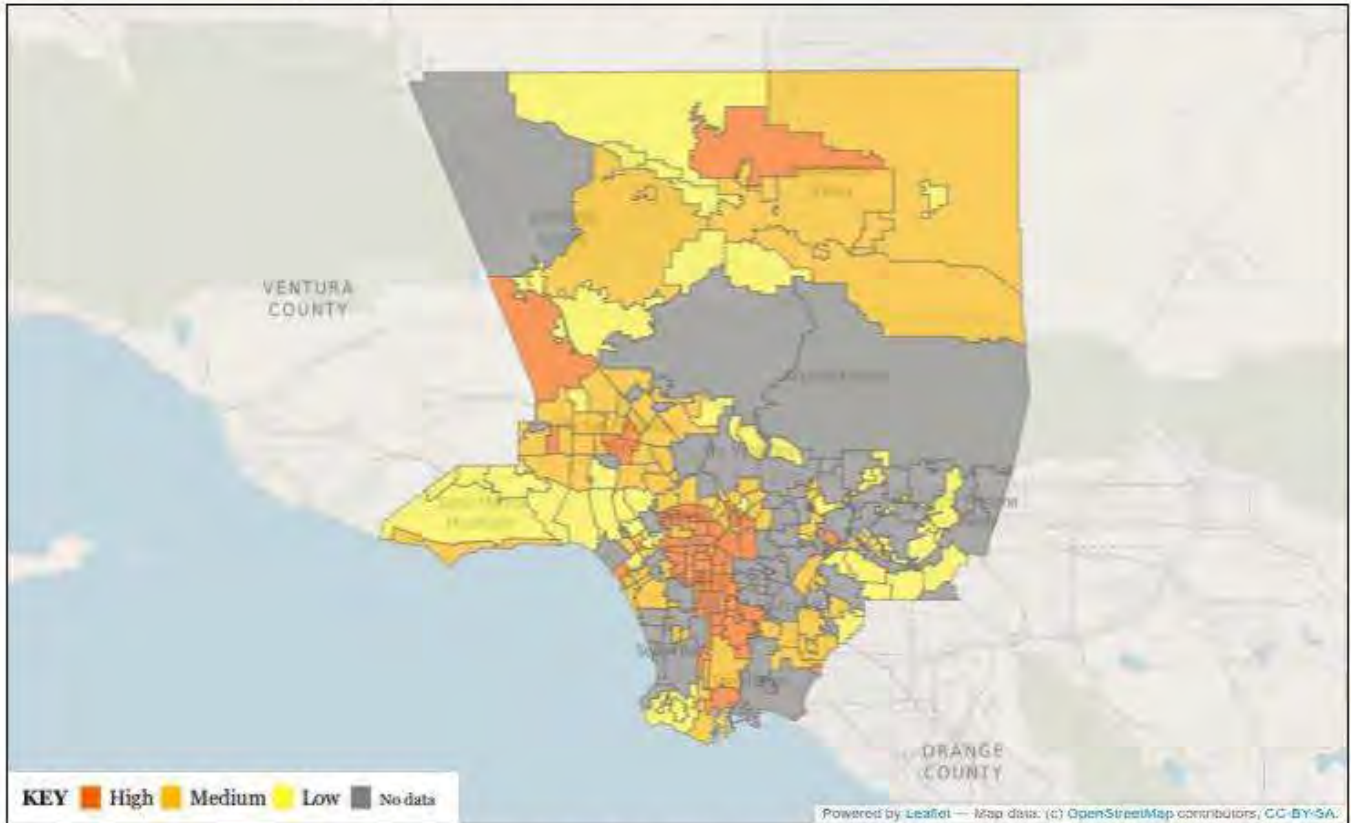

The rate of violent crimes per 10,000 people varies widely among the more than 200 neighborhoods and cities policed by the LAPD and L.A. County Sheriff's Department.

This map and list show the rates from Feb. 20, 2017 to Aug. 20, 2017, the most recent six months for which complete data is available for all areas patrolled by the departments.

Violent crime is defined as homicide, rape, aggravated assault and robbery. Bear in mind that in areas with relatively low populations, a small number of crimes can generate a large per capita rate. For that reason, the chart below contains both per capita statistics and gross crime counts.

Mapping L.A. is the Los Angeles Times' resource for crime, neighborhoods, demographics and schools in Los Angeles County.

[About this project »](#)

Source: Los Angeles Times

Reference Section: Additional Information, Map 1

Map 23

City of Los Angeles: Annual Violent Crimes per 1000 People by Census Tract (5 Year Average)

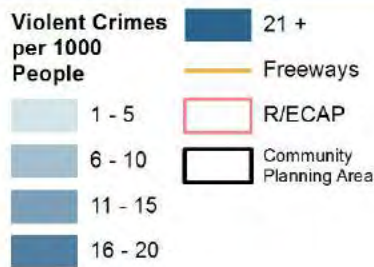
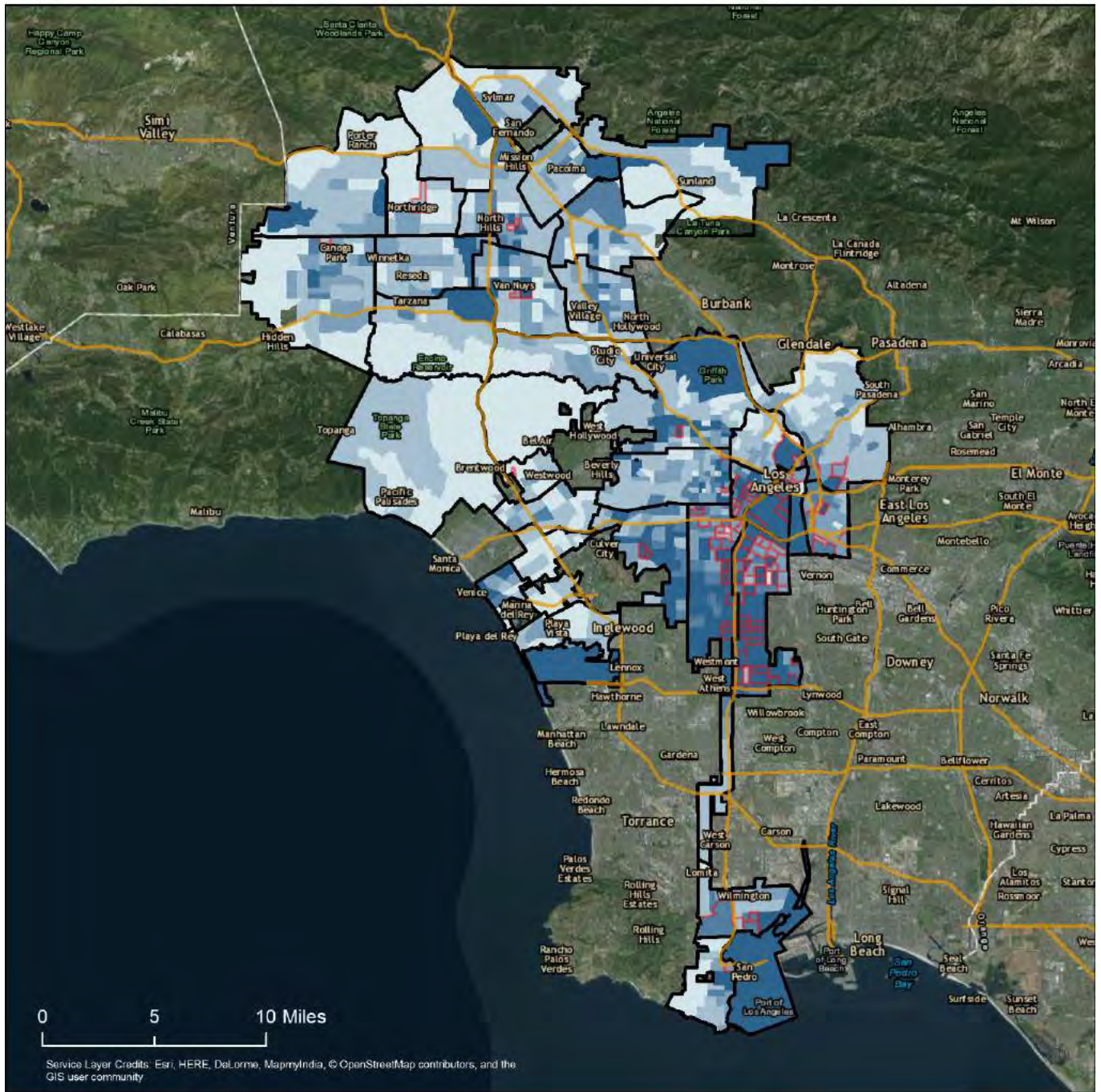

Source: Los Angeles Police Department
 Reference Section: Additional Information, Map 2

City of Los Angeles: Annual Property Crimes per 1000 People by Census Tract (5 Year Average)

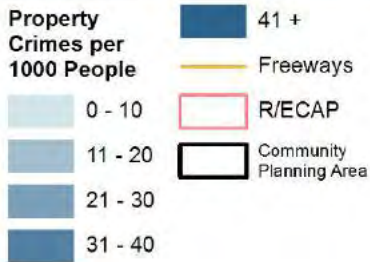
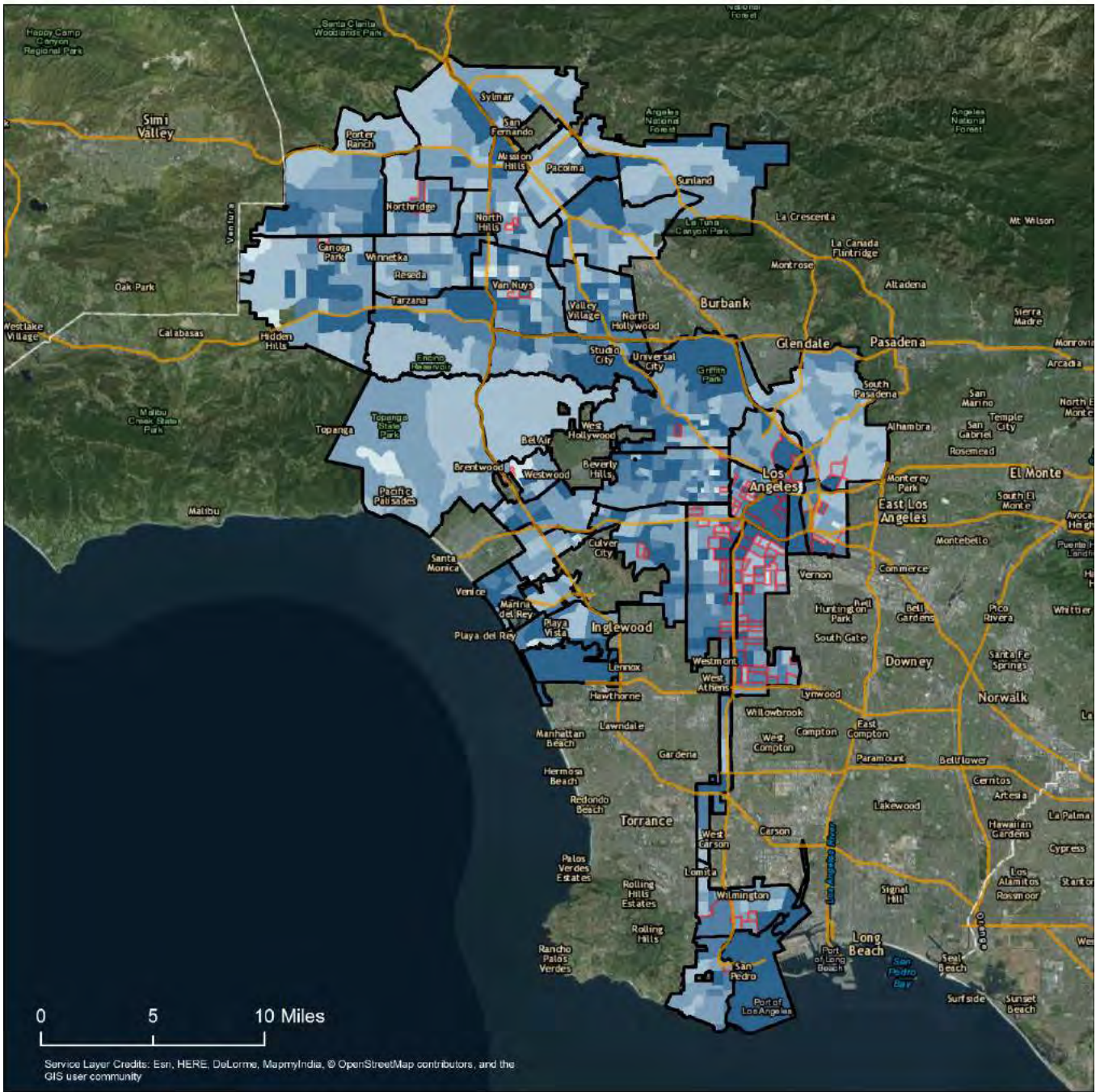

Source: Los Angeles Police Department
Reference Section: Additional Information, Map 3

Map 25 – Community Health and Equity Index

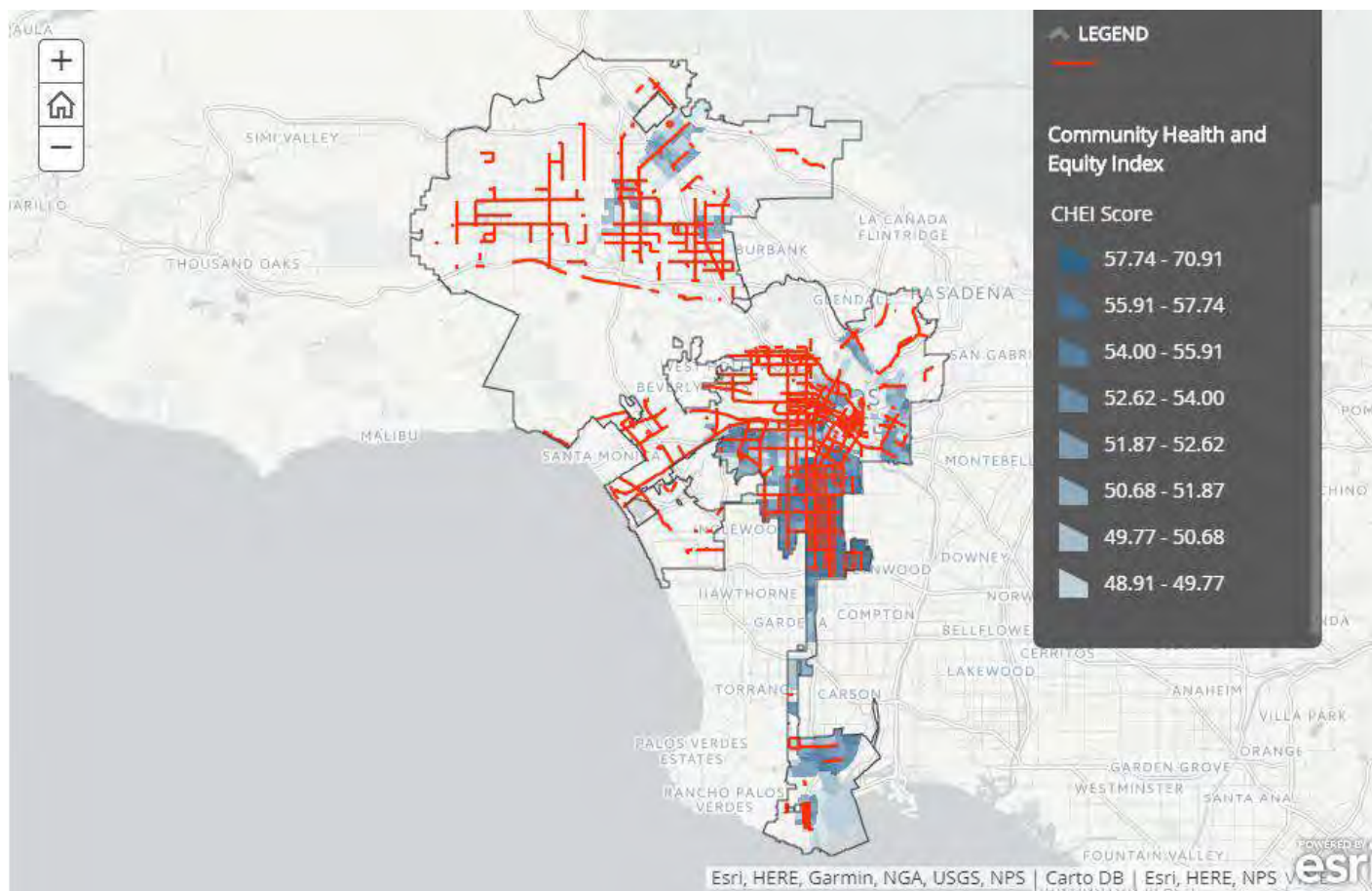

Source: Los Angeles Department of Transportation, Vision Zero. High Injury Network with Community Health and Equity Index, Plan for Healthy Los Angeles
Reference Section: Additional Information, Map 4

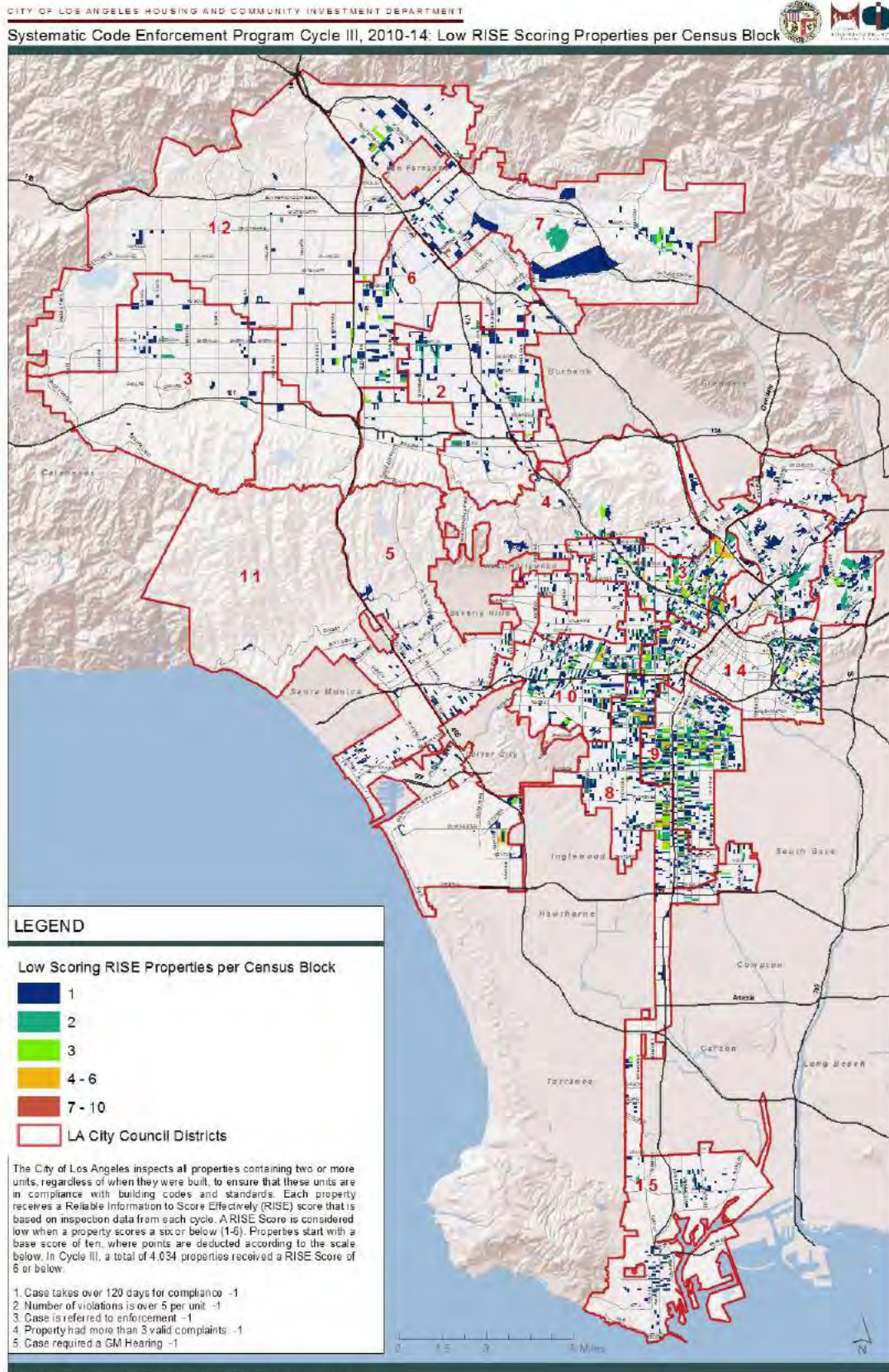

Source: Housing and Community Investment Department of Los Angeles
 Reference Section: Disproportionate Housing Needs

Map 26 – Race/Ethnicity Composition, 2013 (Left) and Median Household Income, 2013 (Right)

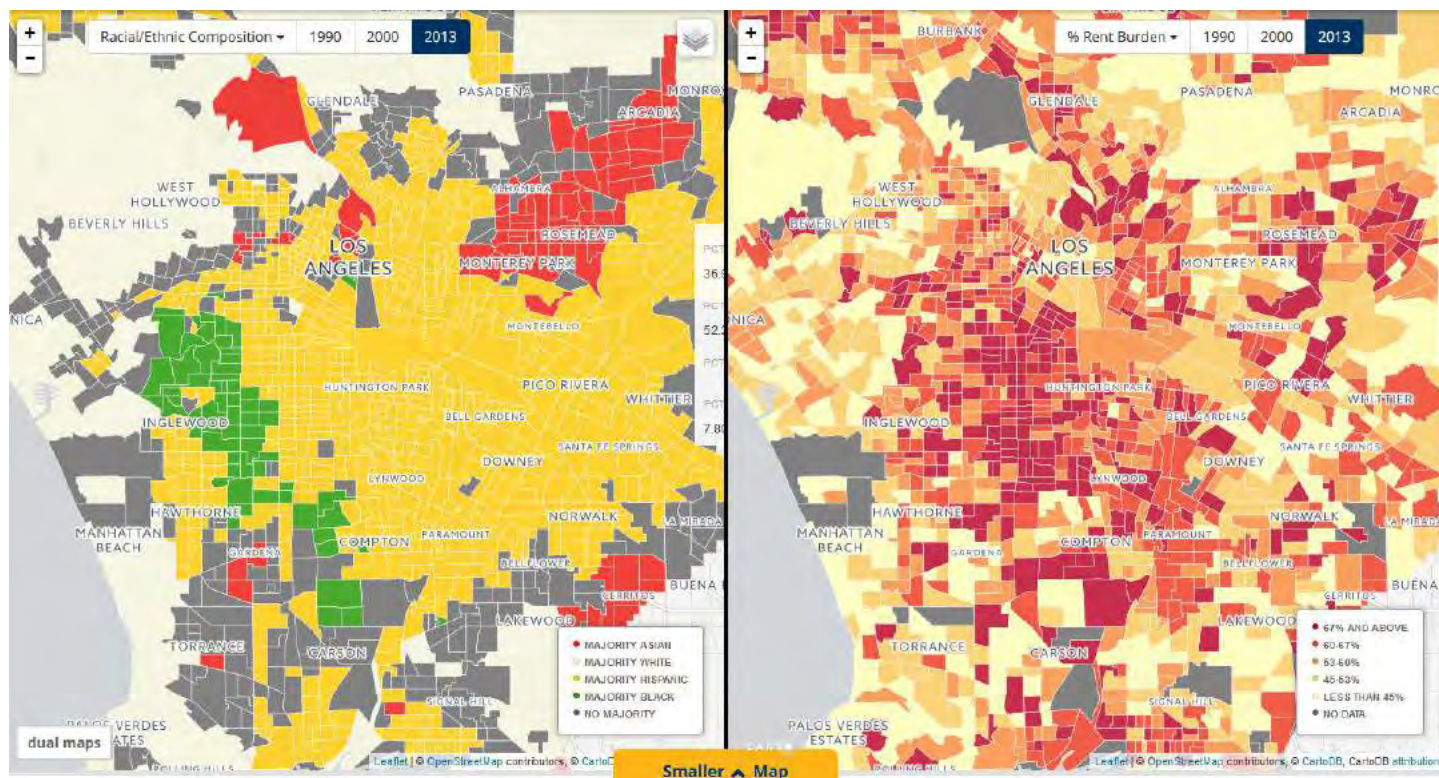

Source: University of California Berkeley, The Urban Displacement Project.
Reference Section: Contributing Factor - Displacement of Residents Due to Economic Pressure

City of L.A. AFH: Housing Rights Center Complaint Data

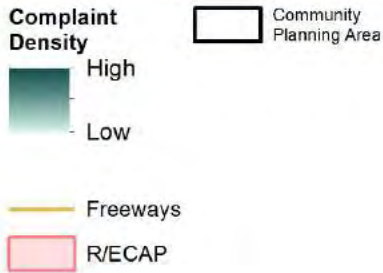
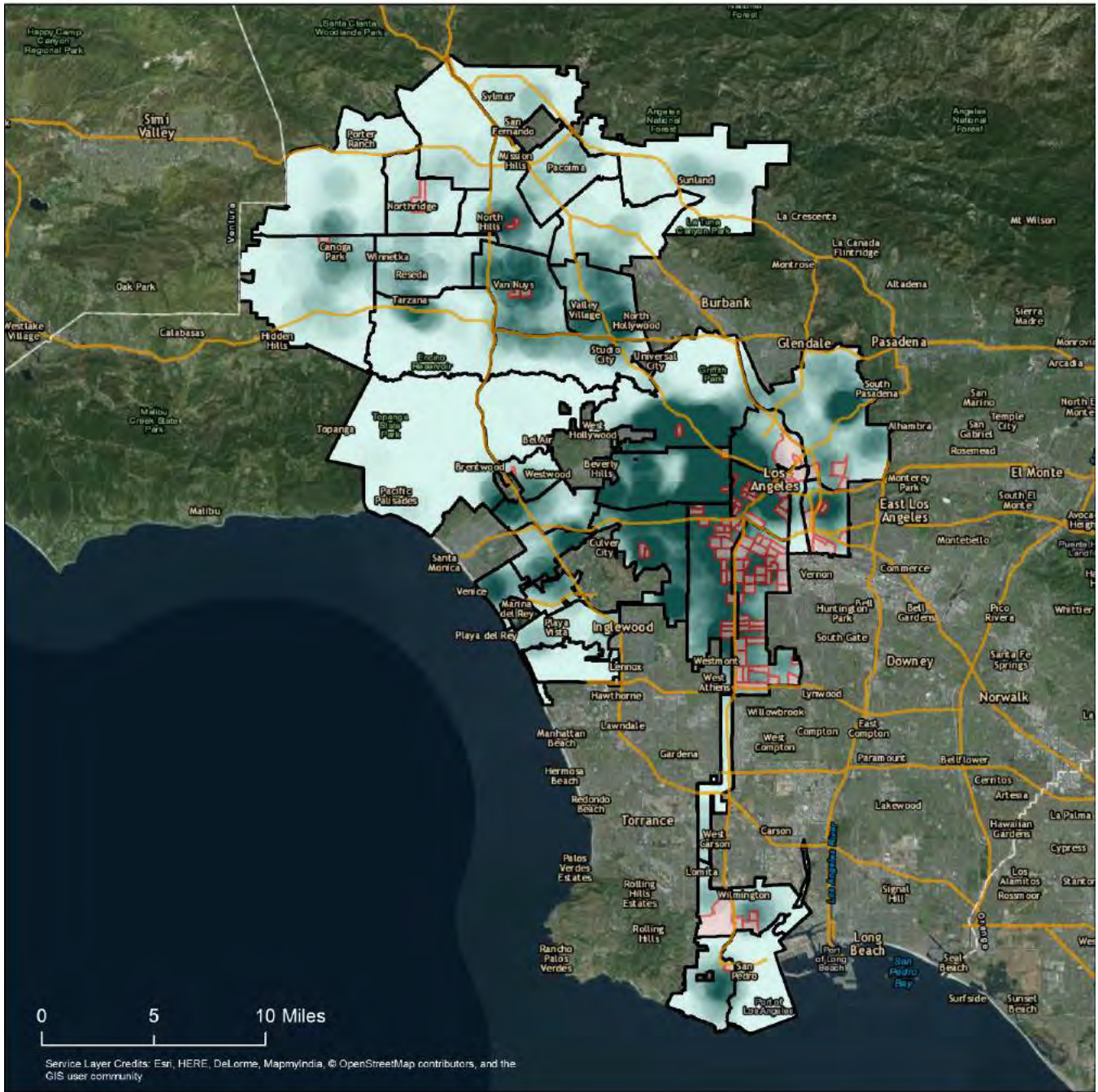

Source: Housing and Community Investment of Los Angeles
Reference Section: Fair Housing Enforcement, Outreach Capacity and Resource

City of Los Angeles: At Risk Affordable Housing Units with Low Poverty Index

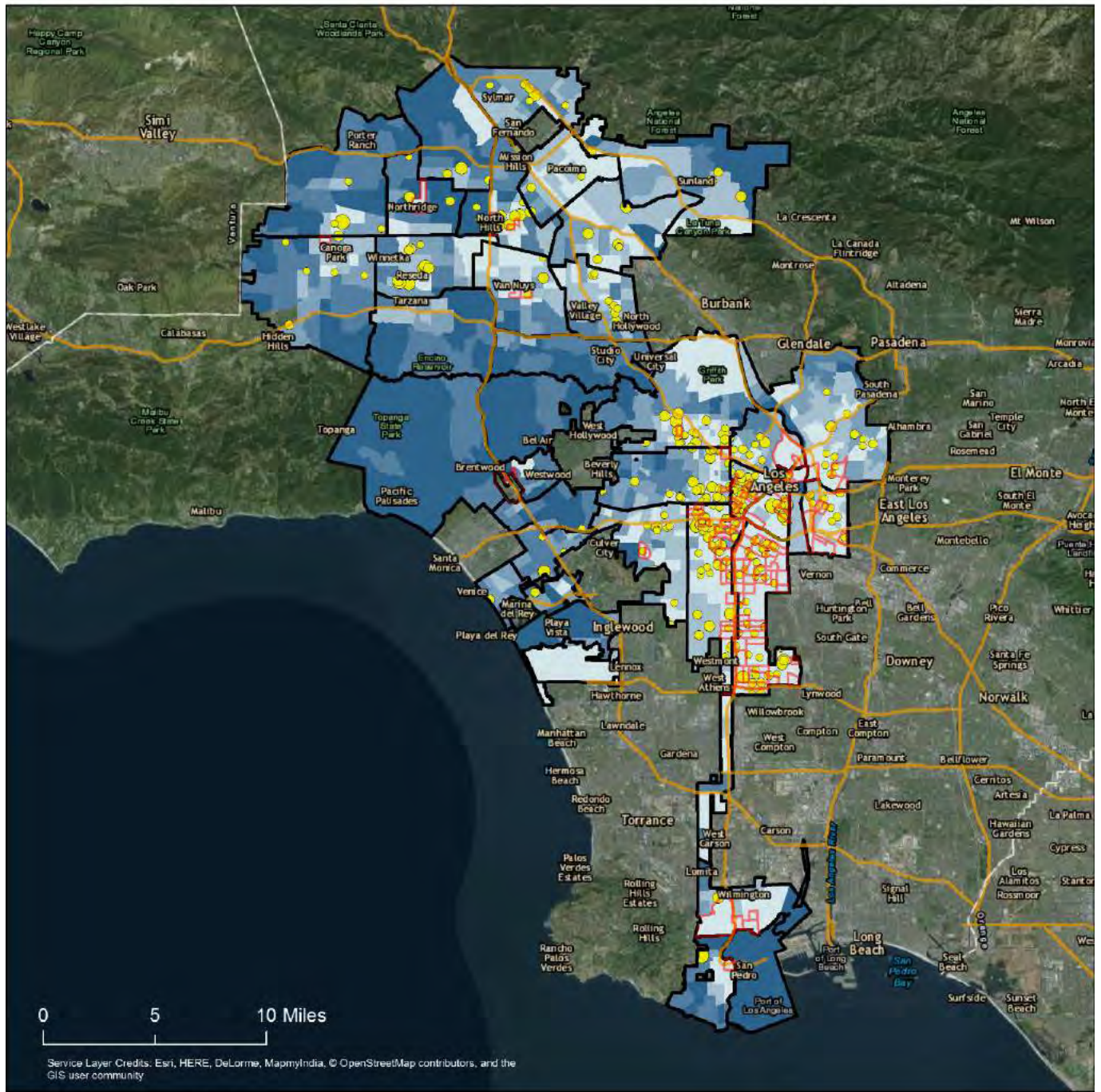

Source: Housing and Community Investment of Los Angeles
 Reference Section: Transportation Opportunities, Fair Housing Enforcement, Outreach Capacity and Resource

City of Los Angeles: Share of Households with a Housing Burden

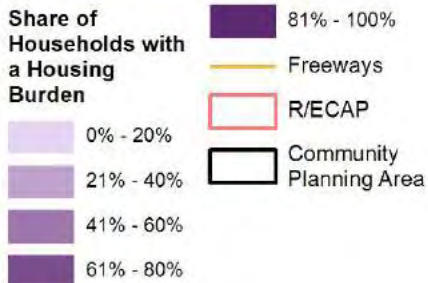
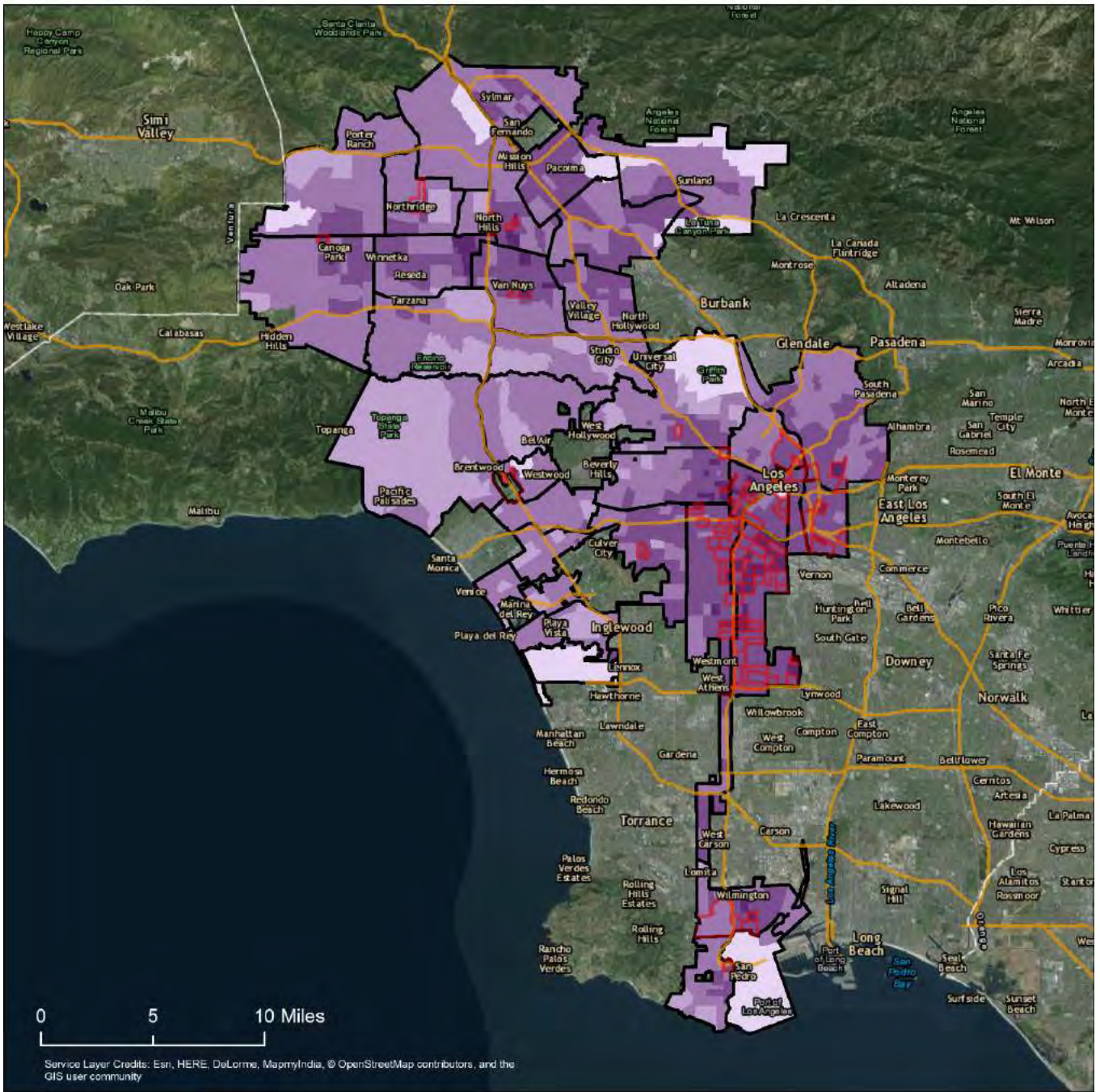

Source: Housing and Community Investment of Los Angeles
Reference Section: Fair Housing Enforcement, Outreach Capacity and Resource

City of L.A. AFH: Number of Loan Originations by Census Tract, 2016

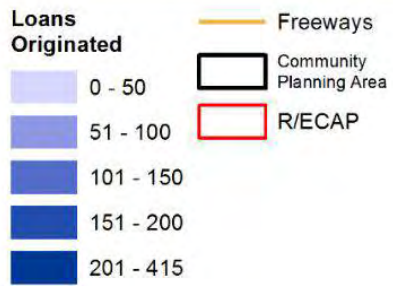
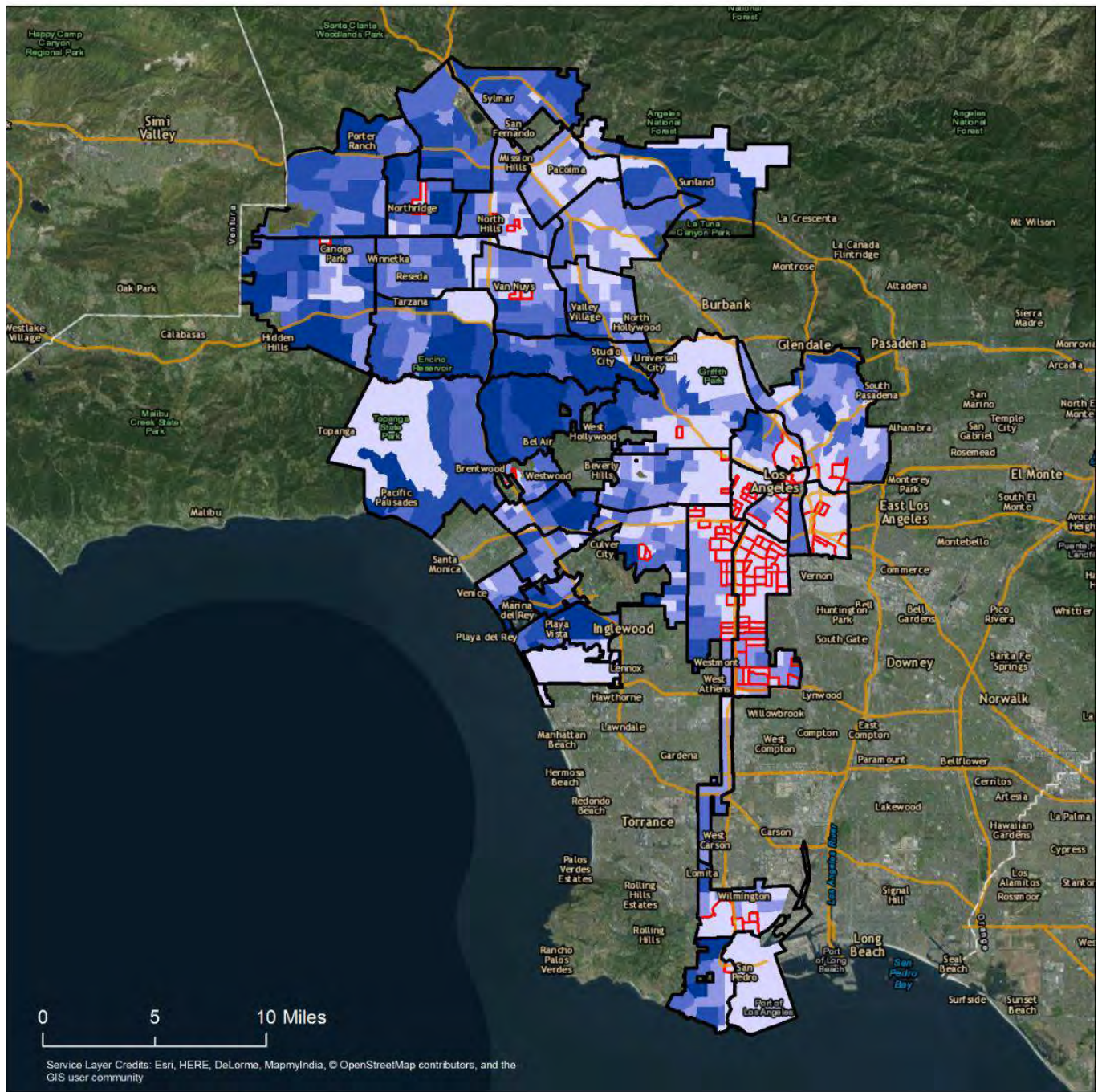

Source: Housing and Community Investment of Los Angeles
 Reference Section: Fair Housing Enforcement, Outreach Capacity and Resource

City of L.A. AFH: Number of Loans that were Denied by Census Tract, 2016

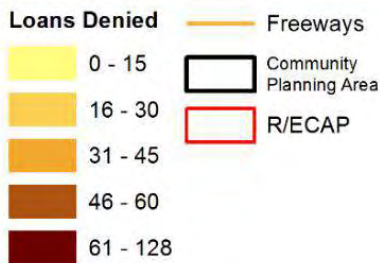
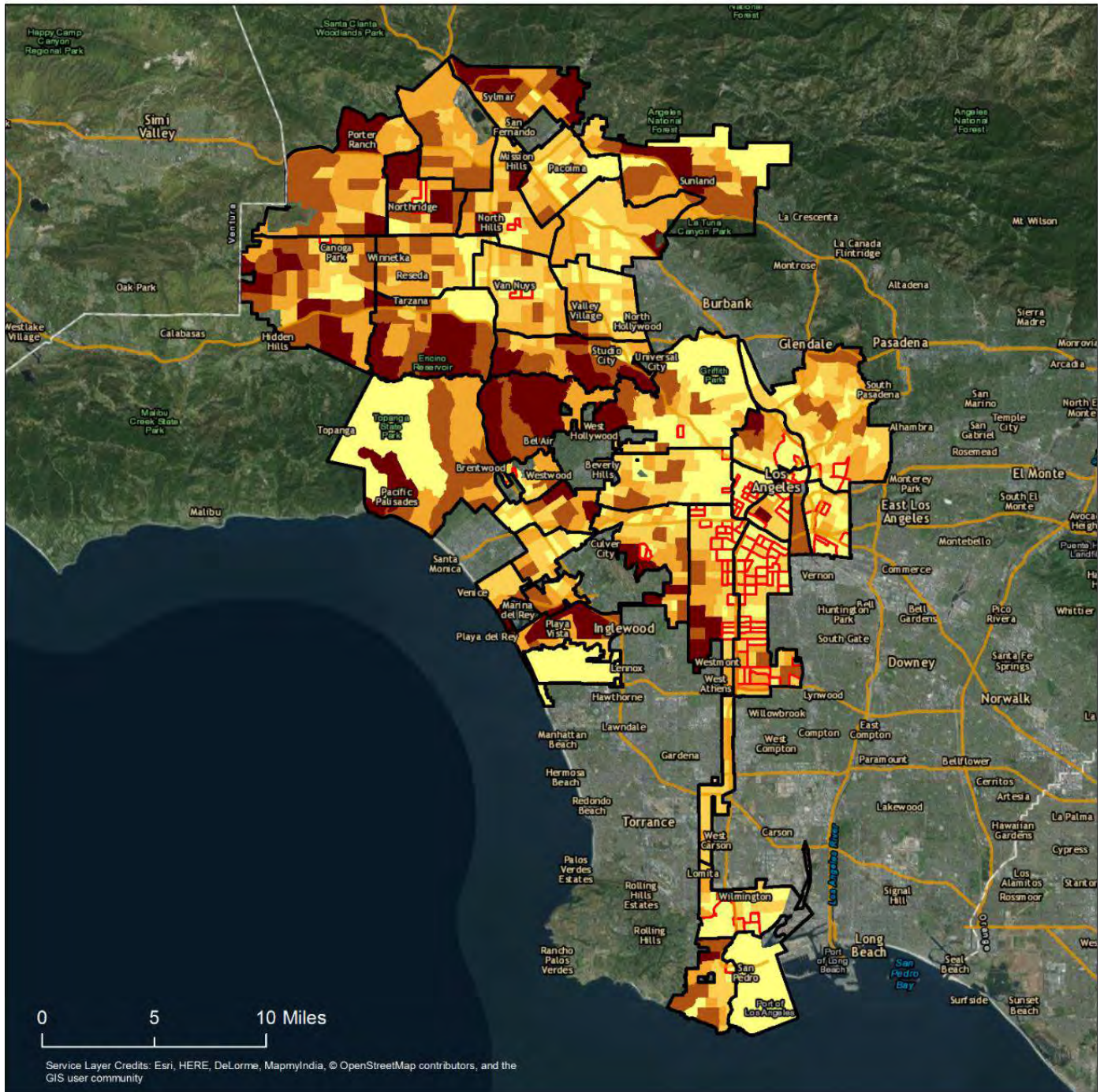

Source: Housing and Community Investment of Los Angeles
Reference Section: Fair Housing Enforcement, Outreach Capacity and Resource

City of L.A. AFH: Percent of Total Loans that were Originated by Census Tract, 2016

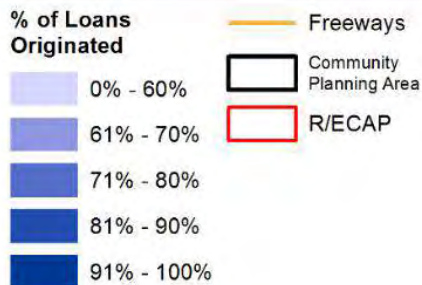
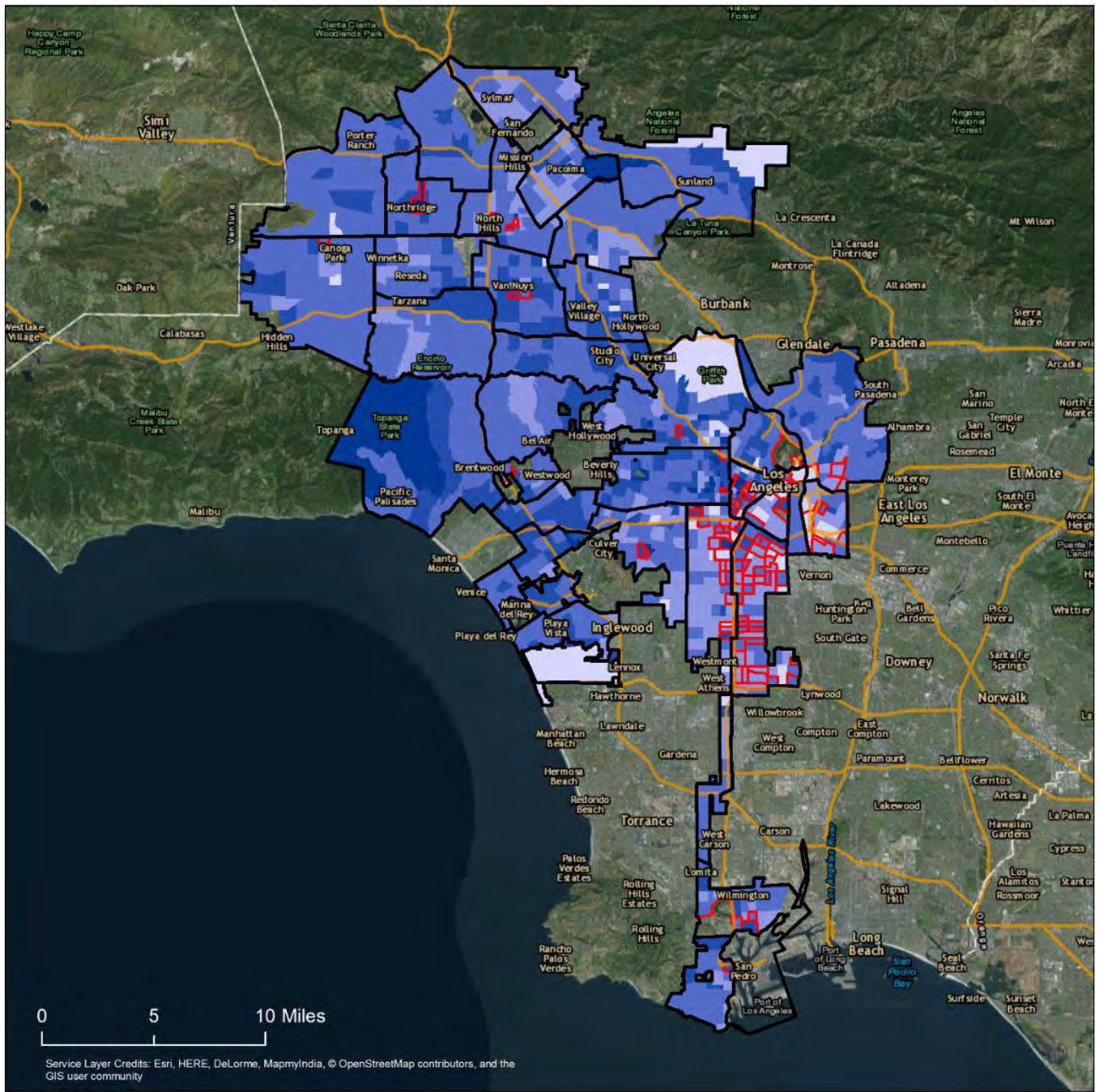

*Total Loans are those that were either originated or denied - loans for which the applicant withdrew their application, the lender purchased an existing loan, and other cases were excluded.

Source: Housing and Community Investment of Los Angeles
 Reference Section: Fair Housing Enforcement, Outreach Capacity and Resource

City of L.A. AFH: Percent of Total Loans that were Denied by Census Tract, 2016

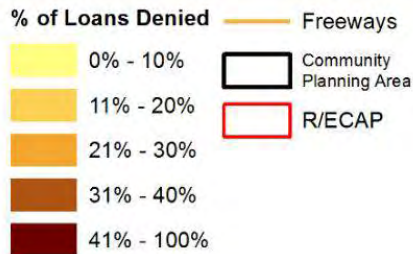
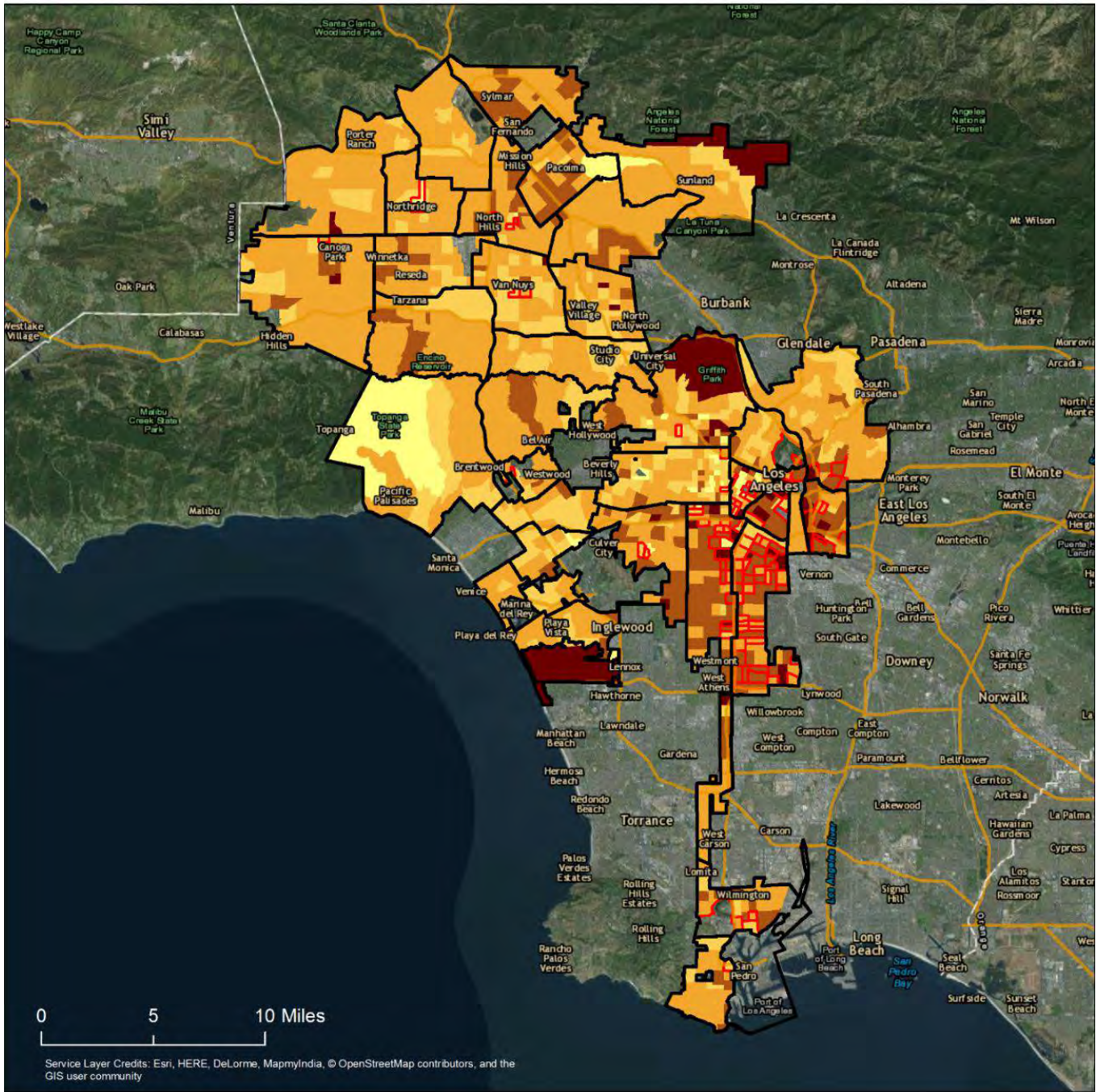

*Total Loans are those that were either originated or denied - loans for which the applicant withdrew their application, the lender purchased an existing loan, and other cases were excluded.

Source: Housing and Community Investment of Los Angeles
Reference Section: Fair Housing Enforcement, Outreach Capacity and Resource

Map 34

City of L.A. AFH: Percent of Loans Originated for Buyers At or Below 50% of Area Median Income by Census Tract, 2016

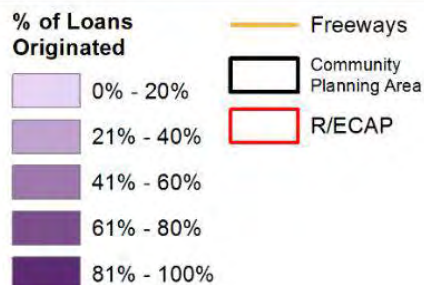
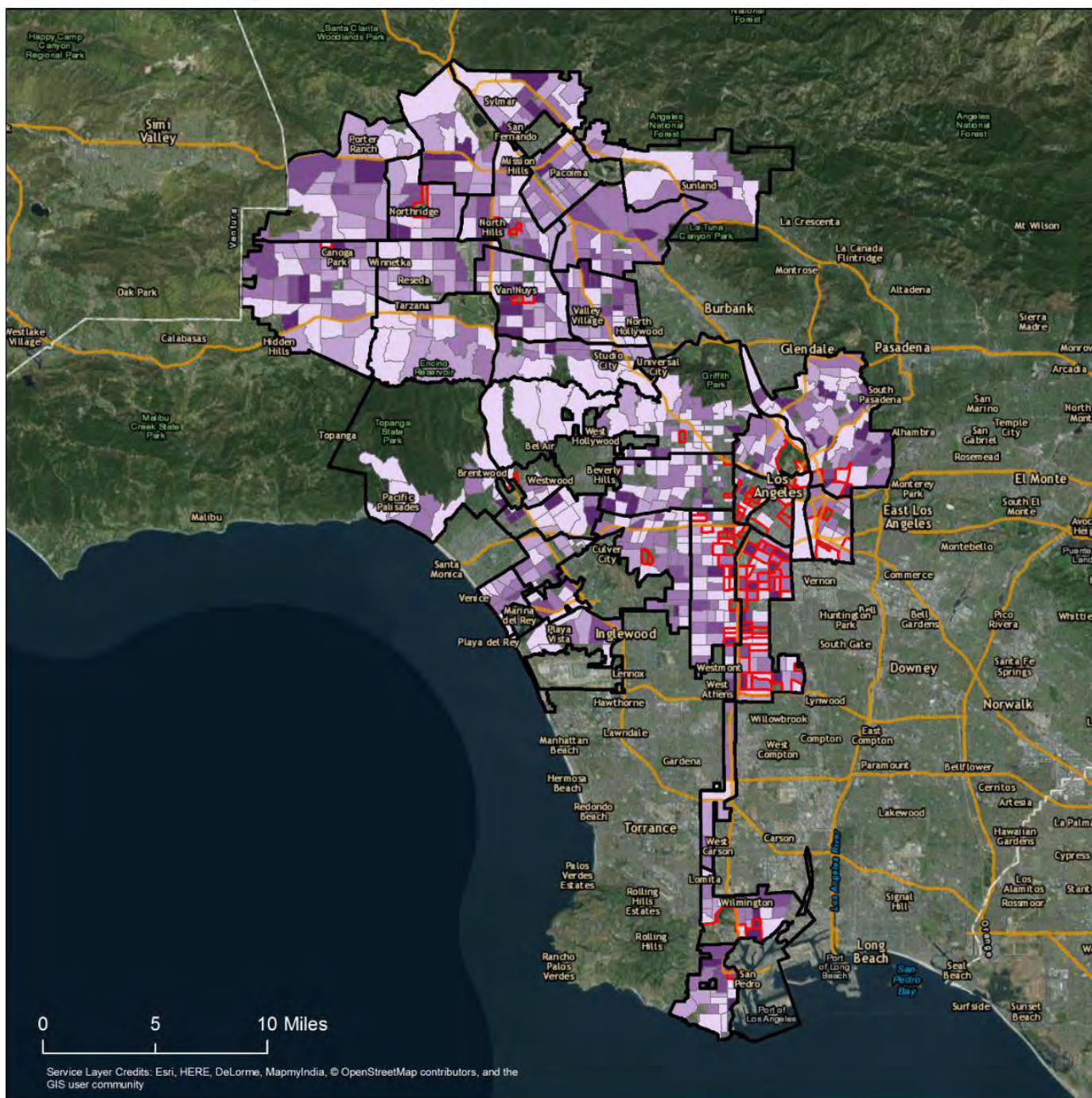

*Total Loans are those that were either originated or denied - loans for which the applicant withdrew their application, the lender purchased an existing loan, and other cases were excluded.

Source: Housing and Community Investment of Los Angeles
 Reference Section: Fair Housing Enforcement, Outreach Capacity and Resource

Map 34

City of L.A. AFH: Percent of Loans Originated for Buyers Between 50% and 80% of Area Median Income by Census Tract, 2016

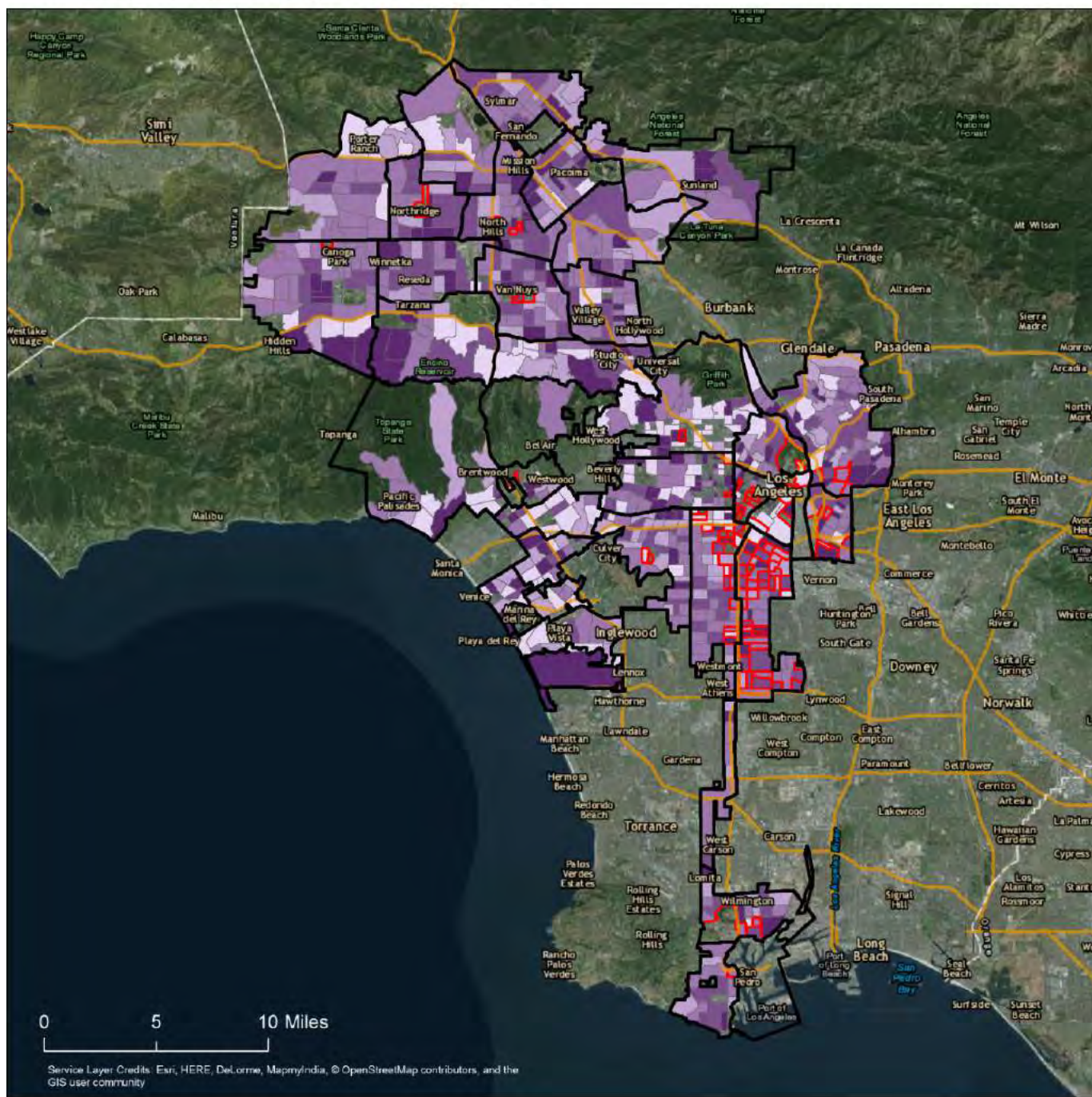

*Total Loans are those that were either originated or denied - loans for which the applicant withdrew their application, the lender purchased an existing loan, and other cases were excluded.

Source: Housing and Community Investment of Los Angeles
 Reference Section: Fair Housing Enforcement, Outreach Capacity and Resource

Map 35

City of L.A. AFH: Percent of Loans Originated for Buyers Between 80% and 120% of Area Median Income by Census Tract, 2016

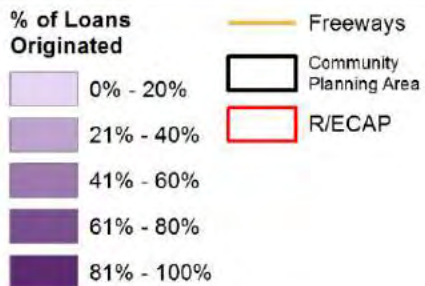
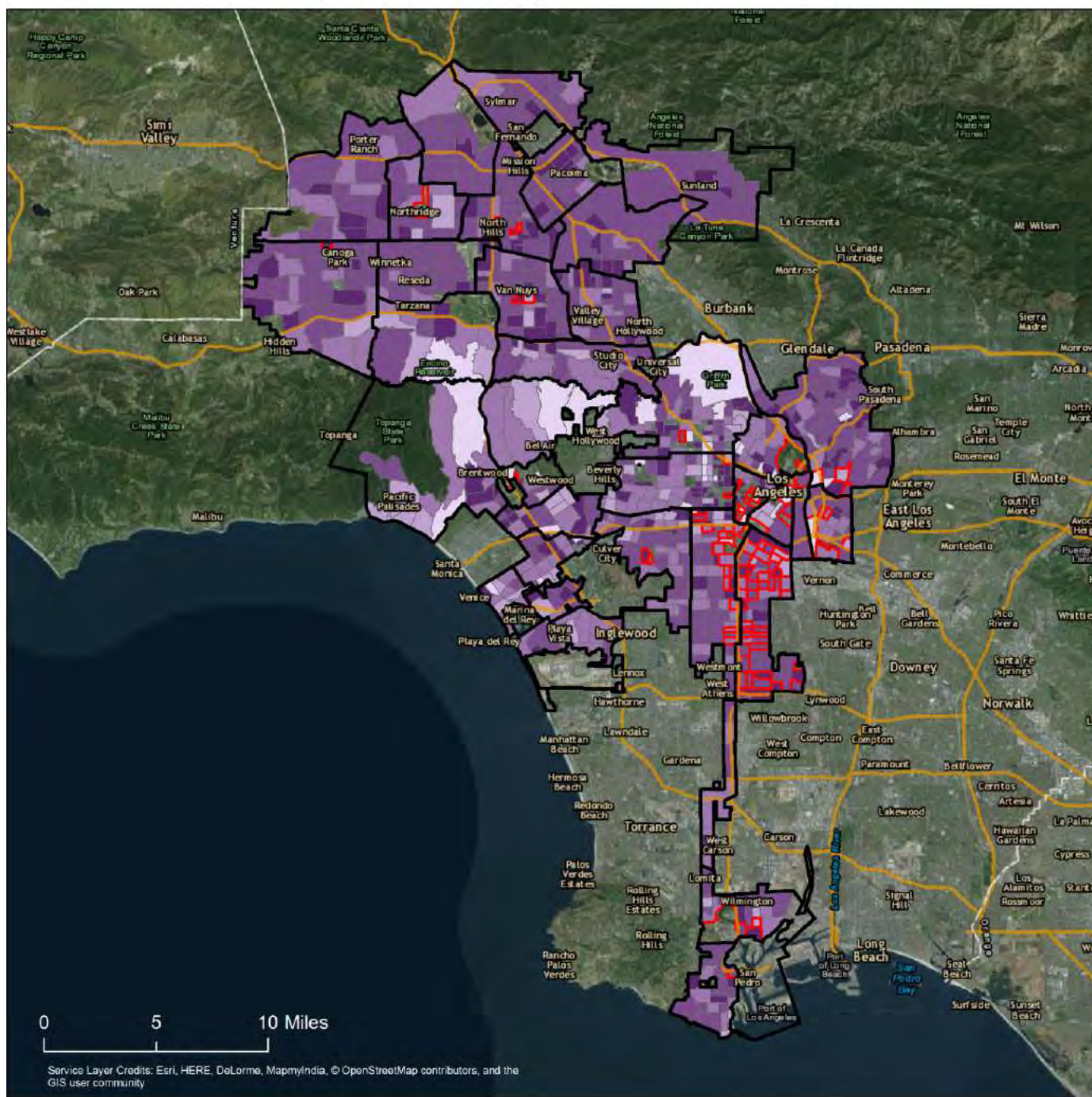

*Total Loans are those that were either originated or denied - loans for which the applicant withdrew their application, the lender purchased an existing loan, and other cases were excluded.

Source: Housing and Community Investment of Los Angeles
 Reference Section: Fair Housing Enforcement, Outreach Capacity and Resource

City of L.A. AFH: Percent of Loans Originated for Buyers Above 120% of Area Median Income by Census Tract, 2016

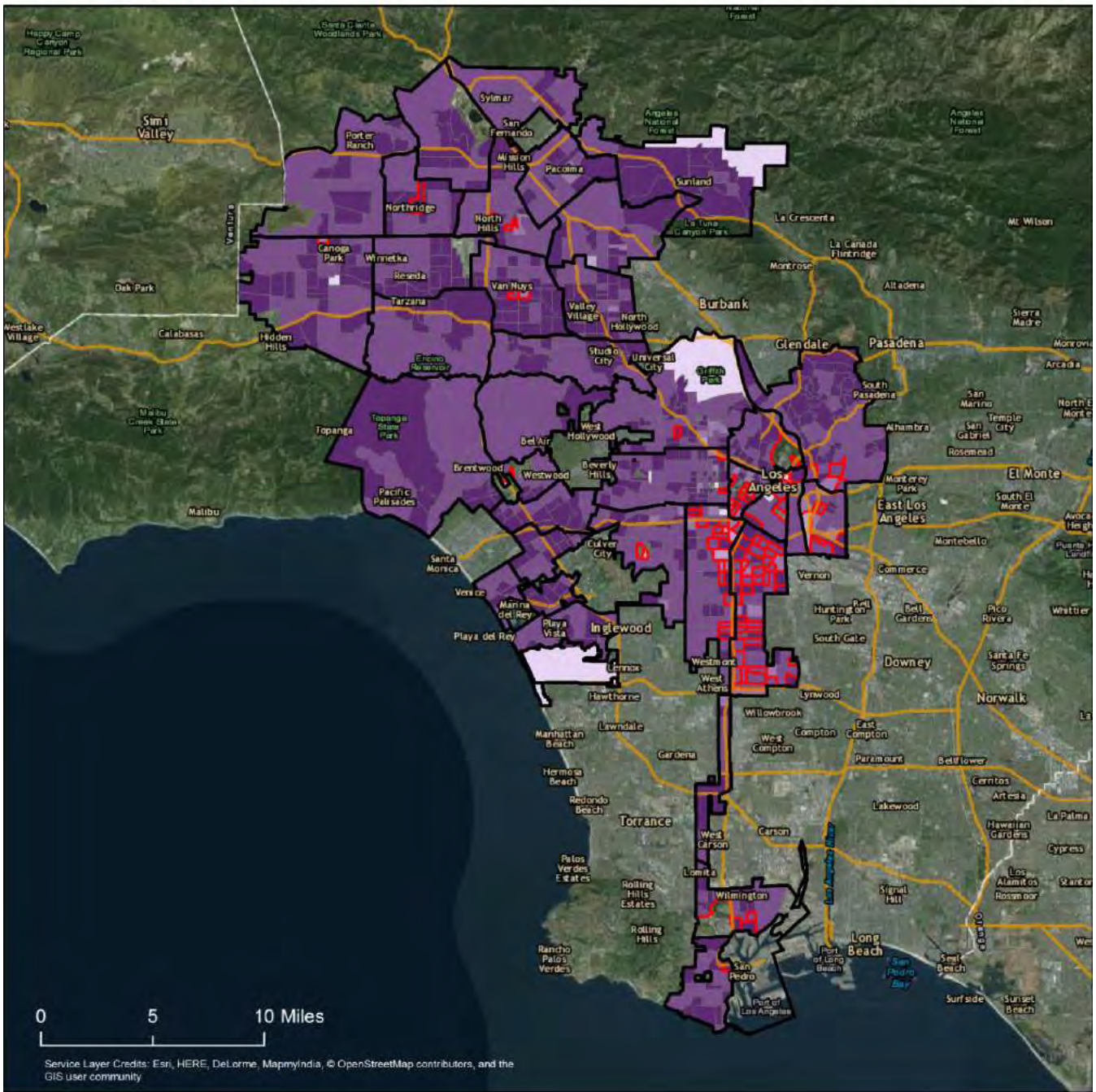

*Total Loans are those that were either originated or denied - loans for which the applicant withdrew their application, the lender purchased an existing loan, and other cases were excluded.

Source: Housing and Community Investment of Los Angeles
 Reference Section: Fair Housing Enforcement, Outreach Capacity and Resource

City of L.A. AFH: Number of Originated Loans that were High Cost by Census Tract, 2016

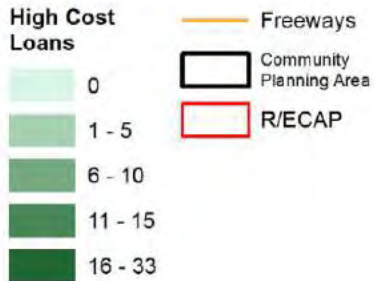
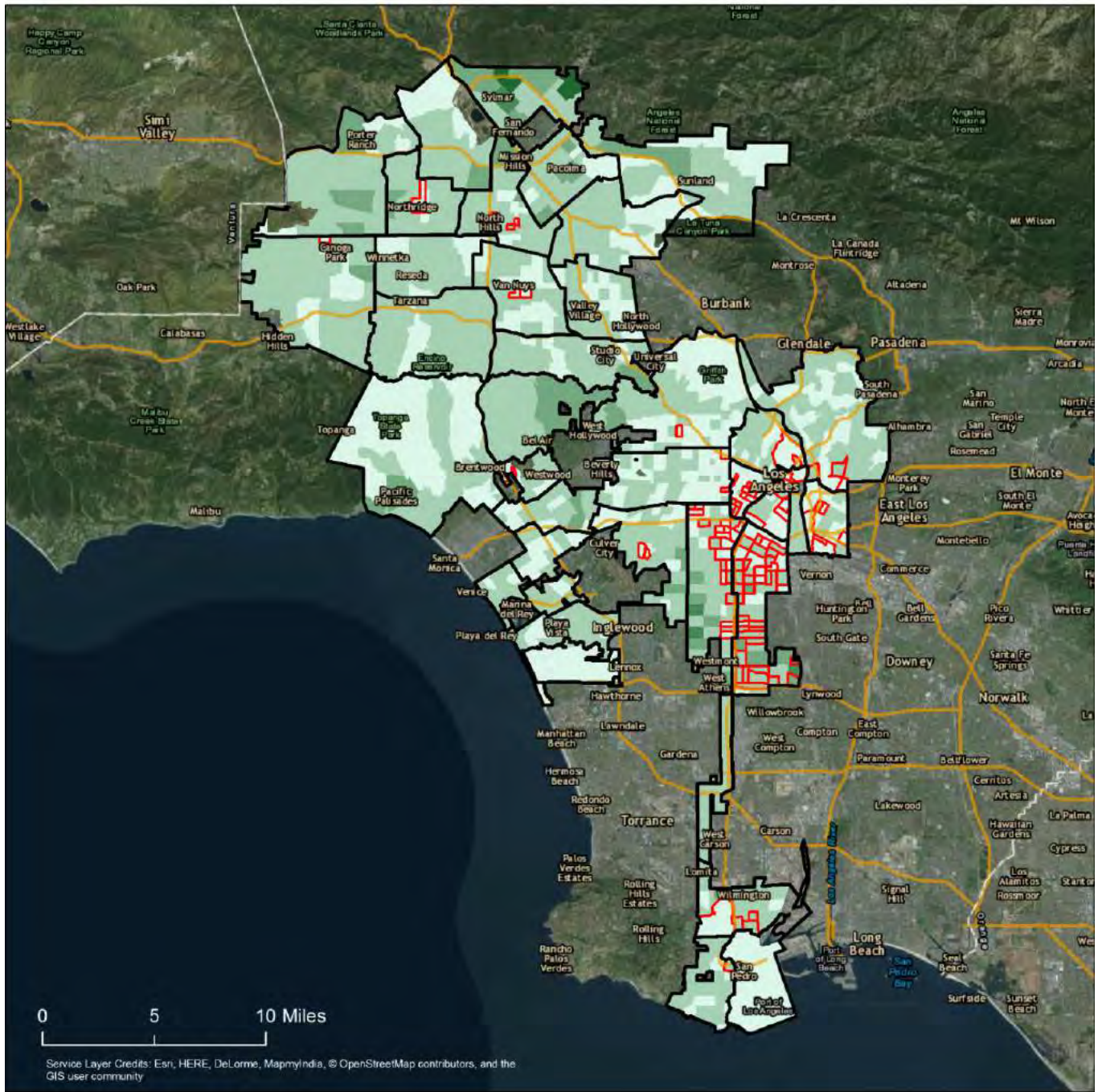

Source: Housing and Community Investment of Los Angeles
Reference Section: Fair Housing Enforcement, Outreach Capacity and Resource

City of L.A. AFH: Percent of Originated Loans that were High Cost by Census Tract, 2016

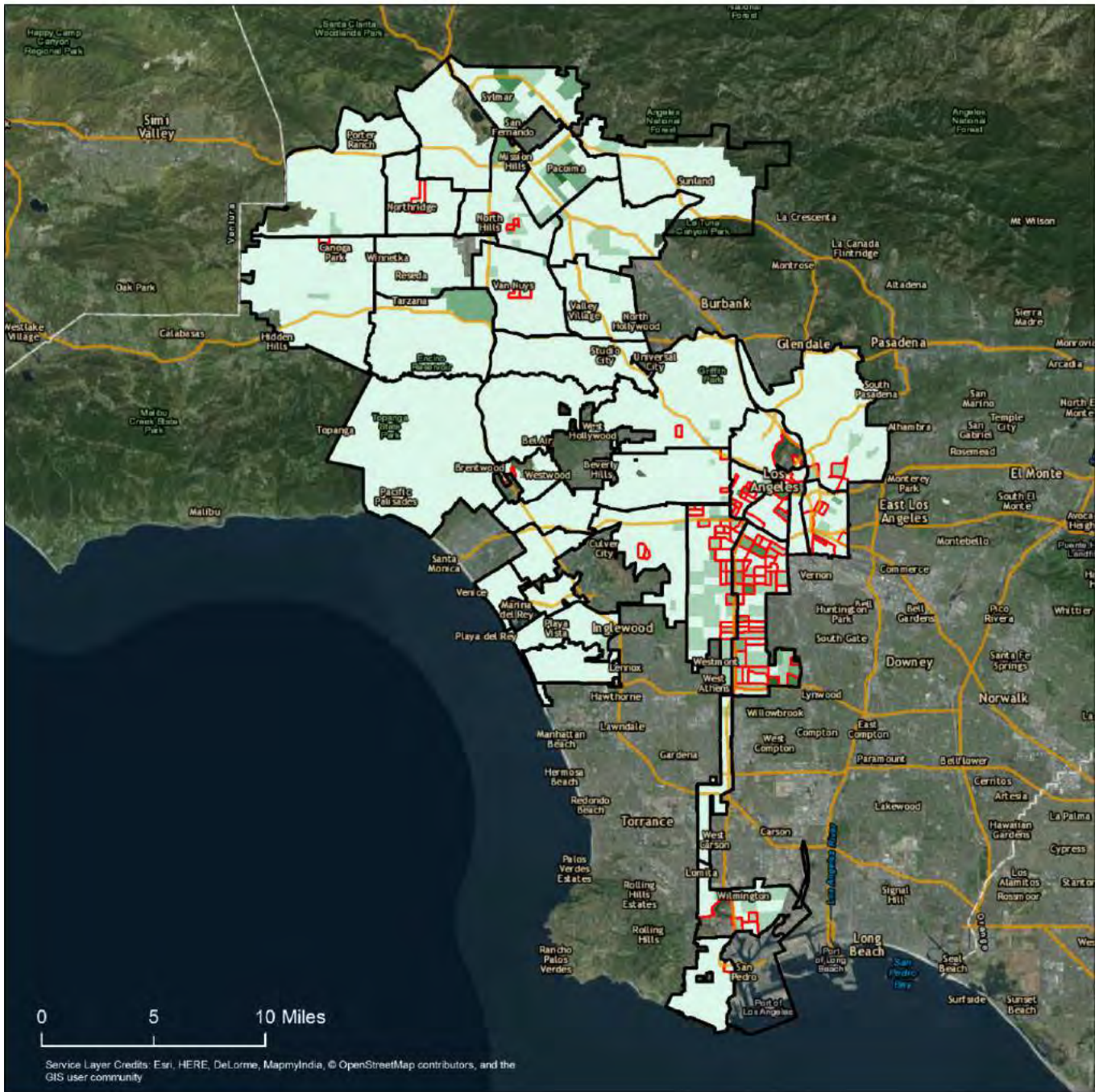

Source: Housing and Community Investment of Los Angeles
Reference Section: Fair Housing Enforcement, Outreach Capacity and Resource

Map 38

City of L.A. AFH: Density of Systematic Code Enforcement Program (SCEP) Violations, Cycle 3

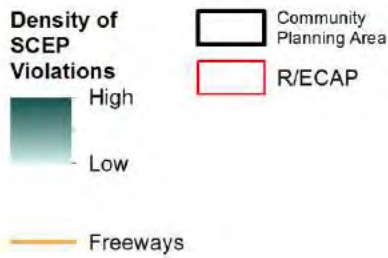
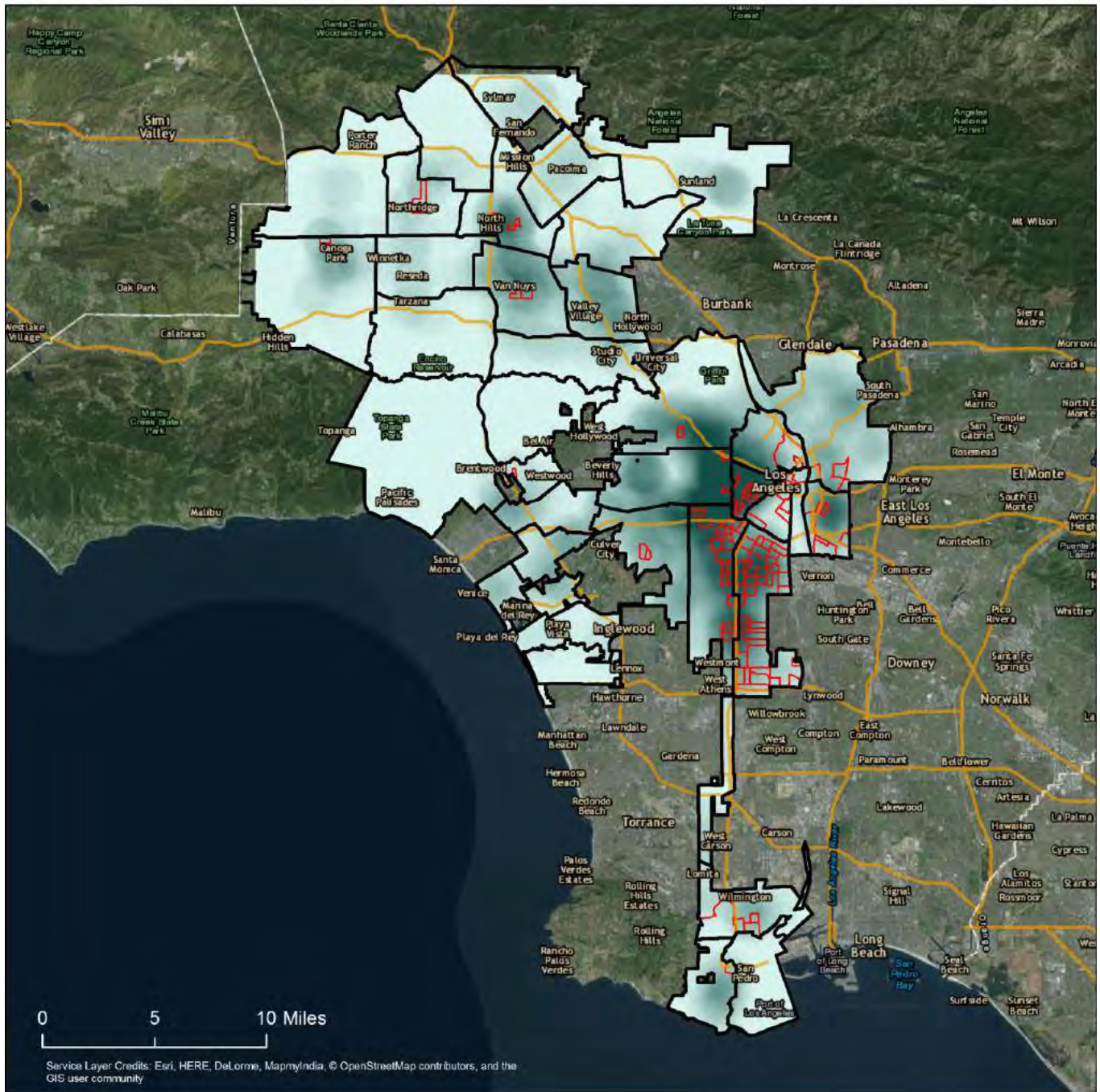

Source: Housing and Community Investment of Los Angeles
Reference Section: Disproportionate Housing Needs

Map 39

City of L.A. AFH: Density of Systematic Code Enforcement Program (SCEP) Violations, Cycle 4

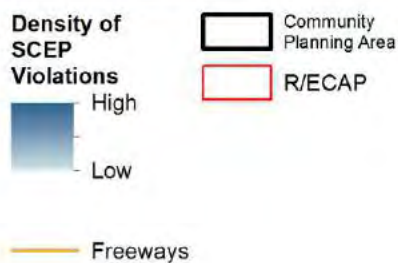
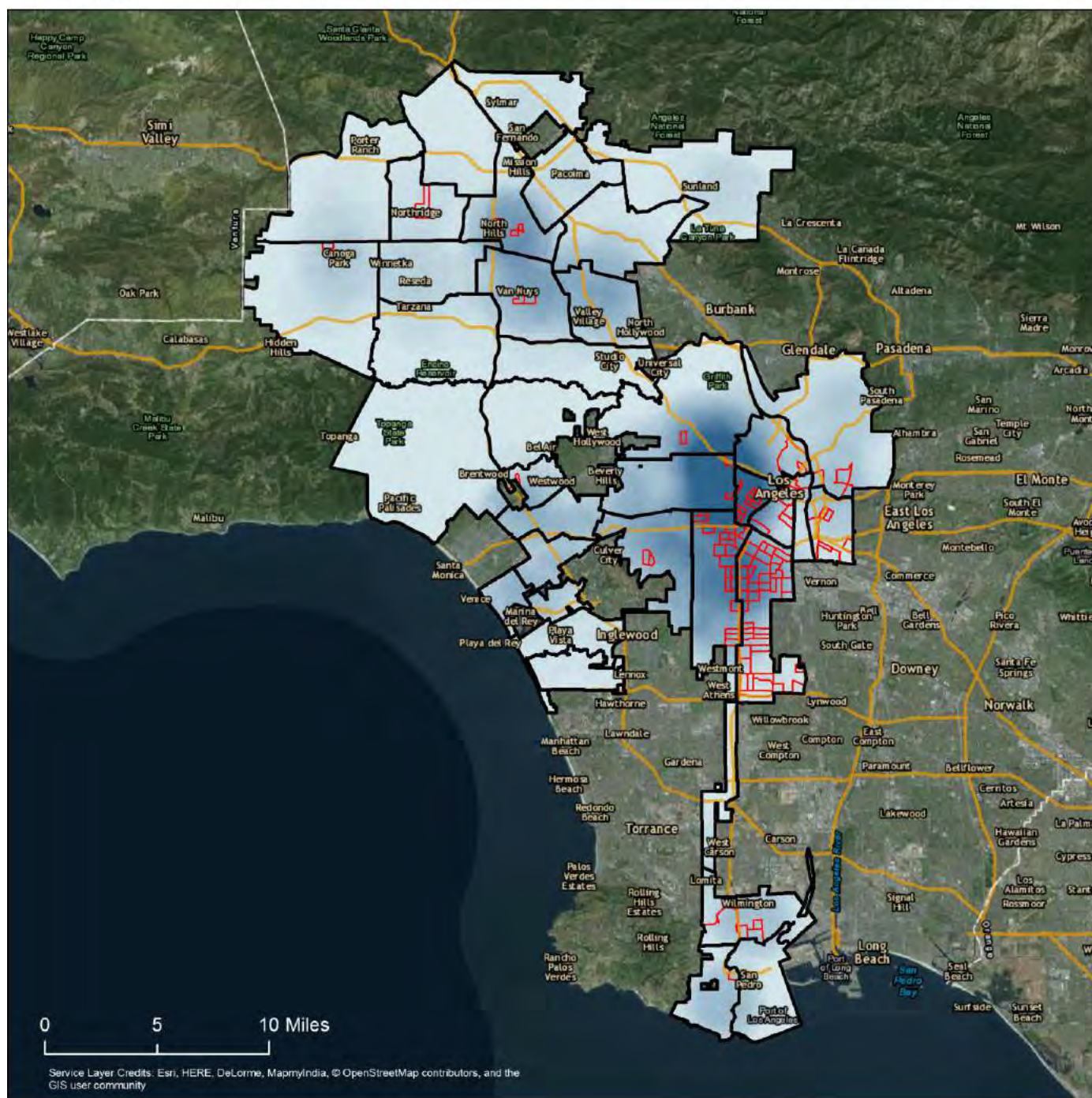

Source: Housing and Community Investment of Los Angeles
Reference Section: Disproportionate Housing Needs